2 CENTS PAY NO MORE!

Chicago Daily Tribune

THE WORLD'S GREATEST NEWSPAPER

FINAL ★★

VOLUME XCVI.—NO. 24 C [REG. U. S. PAT. OFFICE, COPYRIGHT 1937 BY THE CHICAGO TRIBUNE.] THURSDAY, JANUARY 28, 1937.—34 PAGES THIS PAPER CONSISTS OF TWO SECTIONS—SECTION ONE PRICE TWO CENTS IN CHICAGO AND SUBURBS ELSEWHERE THREE CENTS

RIVER'S FALL BRINGS HOPE

ACT TO COMPEL STRIKE PARLEY BY U.S. STATUTE

Prompt Passage of Bill Asked.

BY ARTHUR SEARS HENNING.
[Chicago Tribune Press Service.]

Washington, D. C., Jan. 27.—[Special.]—The Roosevelt administration

LEWIS. PERKINS.

moved today for immediate legislation under which it will be able to compel Alfred P. Sloan Jr., president of the General Motors corporation, to meet John L. Lewis, chief of the striking motor unions, even while the sitdown strikers are still in forcible possession of the automobile factories.

In identical letters to Speaker William B. Bankhead [D., Ala.] of the house and Senator Joseph T. Robinson [D., Ark.], majority leader of the senate, Secretary of Labor Perkins asked prompt passage of a bill empowering the department of labor to subpena persons and papers in connection with investigations of strikes.

Would Subpena Sloan.

Miss Perkins, discussing this move, said that she hoped for the passage of the legislation within a week. Once she is given the power she seeks she will subpena Mr. Sloan to attend a meeting in Washington at which Mr. Lewis also will be present. She was not so sure that she could compel Mr. Sloan to negotiate a strike settlement with Mr. Lewis, but at least she would be able to bring the two men together.

It was only a few days ago that Mr. Sloan came to Washington at Miss Perkins' invitation, but he refused to negotiate with Mr. Lewis until the sitdown strikers should evacuate the automobile plants in which they were trespassers, he asserted, forcibly preventing operations. He left Washington saying he would return if invited by the President, but that his condition of negotiation is unalterable. On Monday Miss Perkins invited Mr. Sloan to return, but he replied that he could not so long as the sitdown strikers continue to occupy the factories. For this declination Mr. Roosevelt rebuked Mr. Sloan yesterday.

Lewis Is Elated.

Mr. Lewis, who, with his aids, conferred with Miss Perkins this morning, was elated at the vigorous assistance being given him by the administration in his fight with the motor company. He pronounced the situation highly satisfactory.

The labor generalissimo is particularly pleased with the blows aimed by the administration at the motor company since he demanded a week ago that Mr. Roosevelt come to the aid of the unions in liquidation of the debt the President owes the Lewis following for his reëlection.

In addition to the presidential rebuke of Mr. Sloan, the threat of antagonistic labor legislation staged by Mr. Roosevelt yesterday is calculated not only to intimidate the company but to influence big business generally to counsel General Motors to make peace on any terms in order to appease the President and avert confiscatory legislation.

Places Seal of Approval.

Furthermore, the administration has definitly put the seal of its approval on the sitdown form of strike, than which Mr. Lewis could not ask for a more potent species of official support. Miss Perkins stated that the legality of the sitdown strike has not been tested. She compared it with picketing, which once was regarded as illegal but eventually was legalized by the courts.

Mr. Lewis is being powerfully aided also by the aloofness of Mr. Roosevelt's labor relations board to the motor strike which revolves around the question whether the Lewis unions command the majority of the employés necessary to constitute them the sole collective bargaining agency. What Mr. Lewis has to fear more than anything else is an election held by the board to settle this question, for it is well known the Lewis unions possess the support of only a small minority of the em-

[Continued on page 10, column 5.]

NEWS SUMMARY

of The Tribune
[And Historical Scrap Book.]
Thursday, January 28, 1937.

FLOODS.

Flood rise stops all along Ohio as engineers prepare to evacuate 500,000 along Mississippi if necessary. Page 1.

Flood waters lap at Cairo's walls, but workers clear streets of snow so no one's feet shall be wet. Page 1.

Can the Mississippi be tamed? Answer seen at hand as flood waters move southward on new levee system. Page 2.

Louisville mayor estimates 200 are dead in flood disaster. Page 3.

Evansville talks of rehabilitation as flood waters near a standstill. Page 4.

Red Cross flood relief fund here reaches $270,528 as city rushes men and supplies to disaster area. Page 5.

WASHINGTON.

Administration moves for immediate legislation to force auto strike parley. Page 1.

Movie stars top their bosses in 1935 salaries; Garbo's total $332,500. Page 1.

Supreme court and constitution start riot of oratory in senate. Page 6.

LOCAL.

Store official traps bandit in loop holdup. Page 1.

Mayor's transit plan wins praise; he will seek federal funds to speed work. Page 7.

Frank V. Zintak indicates he will name judges who "borrowed" from his office; state speeds his second embezzlement trial. Page 8.

U. S. specialist inspects social hygiene clinic and advises city in war on venereal disease. Page 20.

FOREIGN.

Duke of Norfolk marries British beauty while 5,000 women riot outside chapel. Page 1.

Former kaiser of Germany, 78 years old, has loneliest birthday. Page 10.

Two confessed conspirators testify Germany and Japan planned to make war on Russia in 1937. Page 13.

Americans and Britons flee from Malaga, menaced by Spanish rebel drive, to Gibraltar. Page 15.

British defense chief tells house of commons giant program of air rearmament is nearing goal. Page 16.

DOMESTIC.

General Motors head issues strong statement; indirect reply to Roosevelt slur. Page 11.

General Motors seeks way to force Gov. Murphy to enforce state law as 40,000 men return to work. Page 11.

Shoes found with bones identified by father of Cambridge, Mass., missing 5 year old twin. Page 14.

SPORTS.

Schaefer wins two blocks; leads Hoppe, 1,000 to 753. Page 21.

He who laughs last gets a good laugh at the Hawks. Page 21.

Wake of the News. Page 21.

Talking It Over. Page 21.

Stanley Hack signs new contract with Cubs. Page 22.

Crane Tech seniors beat Tuley, 26-20; take division lead. Page 22.

Three boxing clubs enter 1937 warfare for Golden Gloves. Page 23.

Women's state golf tourney awarded to Elgin Country club. Page 22.

Iowa's quest for a new coach moves on and on. Page 23.

Two amateur shows on tonight's boxing schedule. Page 23.

Harlow stymied in plea for open P. G. A. hearing. Page 23.

Manders takes Sisk's place in Bears' back field. Page 24.

Sweep Like sets new track record to win Hialeah sprint. Page 24.

EDITORIALS.

Mayor Kelly's Transportation Program; Amending the Parole Law; Feeding the Gift Horse; Uncle Sam, the Modern Esau; The German Key to Peace. Page 12.

FEATURES.

Crossword puzzle. Page 11.
Deaths and obituaries. Page 14.
Radio programs. Page 16.
News of society. Page 17.
Movie review. Page 17.
Musical criticism. Page 17.
Experimental farm diary. Page 28.

FINANCIAL, COMMERCE.

Pennsylvania railroad to electrify 773 more miles of track; reports gain in earnings. Page 25.

Three Chicago rails seeking to reorganize report good earnings. Page 25.

Stocks emerge from pall of flood and strikes; prices advance. Page 25.

Chicago Commerce association tells program to improve city. Page 25.

High New Deal official predicts extension of TVA principles to all states. Page 27.

Illinois citizens face 27 tax payment dates this year. Page 27.

New York Central Line plans 60 million bond refunding. Page 28.

Jobs and wages in Illinois again show unusual gains. Page 29.

Want Ad index. Page 29.

Average net paid circulation
DECEMBER, 1936
THE CHICAGO TRIBUNE
DAILY in excess of 800,000

FILM STARS TOP THEIR BOSSES IN 1935 SALARIES

Greta Garbo's Pay Totals $332,500.

Washington, D. C., Jan. 27.—(AP)—Movie stars topped their own bosses and many business men in a list of 1935 salaries reported today to congress.

GRETA GARBO.

Greta Garbo's checks added up to $332,500. Metro Goldwyn-Mayer, her employer, likewise paid $211,553 to Clark Gable, $278,749 to Wallace Beery, $238,750 to William Powell, and $241,403 to Joan Crawford.

Franchot Tone, Miss Crawford's husband, received $73,124.

These figures were made public in a supplemental treasury report upon salaries of $15,000 or more paid by corporations in 1935, or in the fiscal year ending in 1936.

Metro-Goldwyn-Mayer salaries took up four of the more than thirty pages of the report and included seventy-one of $50,000 or more to movie stars, writers, and officials.

Pay of Kelvinator Chief.

Excepting the movie industry, the biggest sum reported was $193,128 received by G. W. Mason, president of the Kelvinator Refrigerator company of Detroit.

Next were $134,774 for James H. Rand Jr., of Buffalo, N. Y., president of Remington Rand, Inc., and $119,774 for Edward C. Stone of Lexington, Mass., general manager of the United States branch of the Employers' Liability Insurance company.

Among the prominent individuals in the higher brackets was William Hamm Jr., St. Paul brewer, kidnaped several years ago by the Barker-Karpis gang. He received $42,500 as president of the Theo. Hamm Brewing company.

An even $100,000 was paid Floyd B. Odlum, Jersey City, N. J., president of the Atlas corporation, and to J. J. Lynn, Kansas City, president of the U. S. Epperson Underwriting company.

Barron Collier, president; Arthur Cohn, vice president, and W. B. Nesbitt, counsel, all of the Collier Advertising company, drew $50,000 each.

Peanut Industry Salaries.

The peanut industry provided substantial returns for three individuals. A. Obici of Suffolk, Va., drew $62,500 as president of the Planters Nut and Chocolate company. H. C. Smither of London Bridge, Va., president, and J. B. White, Norfolk, Va., received $60,000 and $52,000, respectively, from the Columbian Peanut company.

Some of the salaries reported for the firm of Samuel Goldwyn, Inc., Ltd., of Hollywood were $182,000 to Samuel Goldwyn, president; $150,000 to Eddie Cantor; $174,416 to Miriam Hopkins, and $78,000 to Joel McCrea

MGM's highest paid director was David O. Selznick, who drew $194,000.

These additional stars got $100,000 or more from the same company: Lionel Barrymore, Constance Bennett, Jack Benny, Clarence Brown, Ronald Colman, Ann Harding, Jean

[Continued on page 8, column 4.]

Men and Women of Superior Talent

watch the help wanted columns of the Tribune because more jobs of the better type are listed there. The Tribune in 1936 printed 264% more help wanted advertising than any other Chicago newspaper.

FLOOD, STRIKE AND GOLD CONTROL

Nature needs more control in floods and drouths.

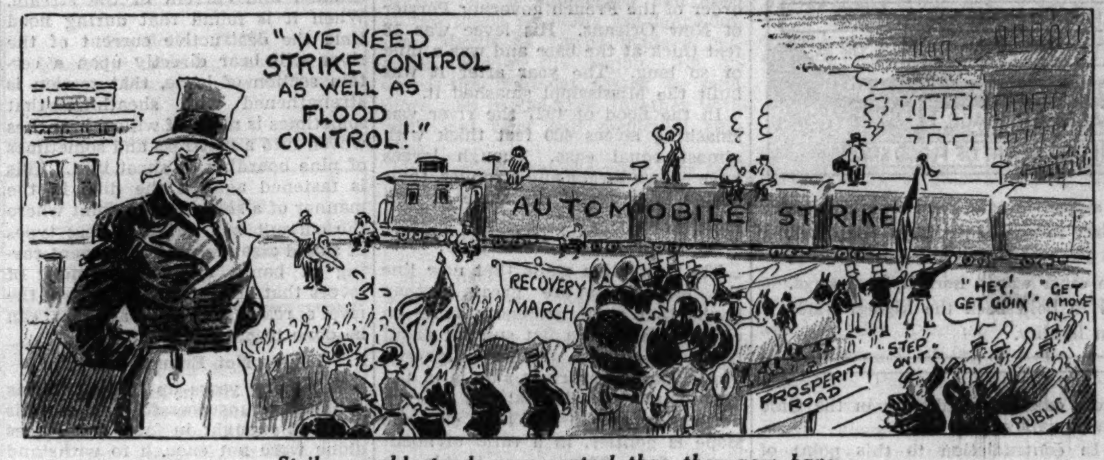

Strikes could stand more control than they now have.

Our gold reserves are now getting some much needed U. S. control.

Store Official Traps Robber on Loop Ride

Jacob Espovich, new general manager of the Boston store, last night outwitted a young bandit who tried to rob him during the evening rush hour in the loop.

About to enter his automobile parked at Madison and Dearborn streets, facing north, Espovich felt a gun poked in his ribs and heard a muttered command to climb into the front seat. Prodded by the robber, Espovich obeyed, sitting beside the chauffeur, Louis White, 6345 Eberhart avenue, colored. The gunman crowded in beside Espovich.

JACOB ESPOVICH.

BENNY SOROSKI.

Seizes Robber's Gun.

Under orders from their captor, White started driving north, then made a left turn against the trafic light at Washington street. As the car turned the corner Espovich seized the gun.

"Look out; my pal is following in his car," cried the robber. "Give me back the gun."

Espovich did so. Then he looked through the rear window. There was no automobile immediately behind them.

"Do that again and I'll blow out your brains," snarled the young gunman. He thrust the weapon against the store executive.

He Stalls for Time.

"You can't blow out my brains with the gun pointing there," chided Espovich, as he sought to gain time.

At that moment the automobile reached Clark street. Espovich saw twenty policemen, who had just come from roll call in the city hall, standing on the northwest corner.

"Drive right into them," he shouted at the chauffeur. "Drive right into them."

The car careened over the sidewalk, scattering policemen on both sides. As it slid to a stop the bandit handed his revolver to Espovich. "Here, take this thing," he said. "You've got me."

First Robbery Attempt.

The robber identified himself as Benny Soroski, 25 years old, 1532 North Campbell avenue. He said it was his first robbery and that he turned to crime because his baby was hungry.

Mr. Espovich, who is 52 years old, lives at 5000 East End avenue. Last month he resigned as vice president and director of the Fair store to assume his new position.

JOHN, 13, RAISES $5 AND BUYS EXPERIENCE; NOW HE SLEEPS IT OFF

Book learning's all very well, but what a fellow needs at 13 is practical experience. Back home from flood relief work in Cincinnati, John McCarthy was just explaining that to his mother last night when he fell asleep in her arms.

He ran away Monday from his home at 205 Kedzie street, Evanston, leaving a note about the need for experience. With the $5 he got by selling his stamp collection he went to Cincinnati by bus and hitch-hiking. There he helped the coast guard collect food and clothing. He received his meals in return.

His mother, Mrs. Florence McCarthy, an insurance broker, expects to find out where he got the money for the trip home this morning—when John wakes up.

$115,647 Owed to Doctor; Accounts Sold for $5,000

The sale of "uncollectable" accounts totaling $115,647 from patients of the late Dr. Andre L. Stapler to a professional collection agency for $5,000 was authorized yesterday by Judge John F. O'Connell in Probate court. Dr. Stapler died last Feb. 6, leaving an estate estimated at $200,000. He left no will. Heirs are his widow, Mrs. Helen Stapler, 3920 Lake Shore drive, and two daughters.

Japan Shaken by Strong Quakes Near Volcano

FUKUOKA, Japan, Jan. 28 [Thursday].—(AP)—Strong earthquakes threw the populace of northern Kyushu Island into panic this morning in widely scattered areas. The quakes were strongest west of Mount Sao, an active volcano. Residents of the vicinity, fearful of possible eruption, fled their homes. There were no casualties.

5,000 Women Riot as a Duke Weds a Beauty

BY SAM BREWER.
[Chicago Tribune Press Service.]
(Picture on Page 13.)

LONDON, Jan. 27.—Five thousand women pushed, screamed, and fought each other and police today in a struggle to get a close view of London's swankiest society wedding of the new year. The principals in the marriage were the duke of Norfolk, called "England's most eligible bachelor," and Lavinia Strutt, beautiful daughter of Lord Belper.

The duke of Norfolk, as hereditary earl marshal, is chief stage manager of the coronation of King George VI. of England May 12, and is in charge of handling trafic and keeping order.

Eat Sandwiches on Curb.

Hours before the arrival of the duke and Miss Strutt spectators gathered outside of Brompton oratory, where the ceremony was held. Many brought picnic lunches and sat on the curb munching sandwiches. Efforts by the police to clear the entrance to the oratory were hampered by the stubborn refusal of the women to give up their places of vantage. Some squatted on the pavement. They had to be carried away by police.

When the bride arrived the women stampeded. Those who were knocked down in the mad rush were trampled on by others. Many were bruised by being crushed against the railings outside the oratory. Others screamed and fought the police.

Since England's premier duke, who is 28 years old, is a Roman Catholic, and his bride, who is 20 years old, is a Protestant, the ceremony was simple. The altar was without candles.

Wear Duke's Racing Colors.

But the gay bridal party made up for the drab ceremony which was attended by 2,000 guests. The six bridesmaids and six page boys wore the duke's racing colors, sky blue and scarlet. The bridesmaids were clad in blue satin gowns with scarlet sashes. The page boys wore blue satin piped with scarlet.

The bride's gown was of silver lamé cloth with a nine foot train.

The duke of Norfolk and his bride received 1,200 presents, including a brood mare, ninety-four ash trays, sixty-one lamps, three fur coats, two puppies, and one large cheese. The duke gave the bride twenty-five pieces of diamond jewelry. The duke of Norfolk's family fortune has been estimated at $50,000,000.

Cairo Smiles at Flood; Shovels Away the Snow

Flood Air Views

Flood scenes, photographed from a Tribune airplane which flew over six flood-bound cities yesterday, are shown on the back page. On page 2 is a picture and diagram showing the construction of the dikes on which the safety of hundreds of Mississippi valley towns depend. On page 3 is a diagram illustrating the possible extent of the flood in the next few days. On page 4 is a picture showing the heroic efforts being made to save Cairo, Ill.

BY PHILIP KINSLEY.
[Chicago Tribune Press Service.]

Cairo, Ill., Jan. 27.—[Special.]—Cairo, with a philosophic calm born of many jousts with high water, has settled down to await the Ohio river's worst—a predicted 62 foot crest by Sunday.

Inside the city's gates the sun is shining, men are standing on street corners, gossiping and joking. The city faces grave danger, but these men are still smiling.

Negroes are shoveling snow from the streets so pedestrians will not get their feet damp, while a few feet away a wall of water 57.97 feet high is lapping relentlessly against the stone levee that protects the city on three sides. Two days ago the level reached 58.67.

Tonight the river had dropped a hundredth of a foot in three hours.

While this city of 14,000 remains dry and hopeful, things are not so good in the surrounding territory.

Church Spire Visible.

This correspondent rode through the water-buried town on the way here—the village of Cache, 12 miles away—where the church and the schoolhouse are just visible above the brown flood. Water flows without hindrance through the attic windows of submerged farmhouses.

Backwaters from the swollen Ohio broke levees at Mound City and Mounds, burying them under ten feet of water.

Hours later it was learned five Negroes, who had been working to save the Mound City levee, were drowned. They with five other men were left stranded on a portion of the levee when it went out. They were picked up by a motor boat and were being taken to safety when the boat was struck by an ice floe which cut the craft in two. Five of the ten took refuge on the roof of a barn and the others perished.

Most of the 2,500 residents of Mound City, a few miles above here on the river, had fled before a ten foot setback levee crumbled. A moored barge saved 44 CCC workers who were trying to bolster the dike. The rising waters marooned 125 others who succeeded in reaching the courthouse.

Five Foot Rise in Half Hour.

Within half an hour after the wall collapsed the water was five feet deep.

Four miles inland, backwaters rolled through Mounds. Previously the 100 residents had joined other refugees at stations along the Illinois Central railroad.

From Wickliffe, Ky., just visible in

[Continued on page 4, column 5.]

THE WEATHER

THURSDAY, JANUARY 28, 1937.

[Central Standard Time.]

Sunrise, 7:07; sunset, 5:00. Moon rises at 7:33 p. m. today. Venus and Saturn are evening stars. Mars is a morning star.

CHICAGO AND VICINITY: Probably rain, slightly warmer, moderate southeast winds Thursday; Friday mostly cloudy and colder.

ILLINOIS: Rain, rising temperature in east portion Thursday; Friday cloudy and colder.

TRIBUNE BAROMETER.

TEMPERATURES IN CHICAGO

For 24 hours ended 2 a. m. Jan. 28:
MAXIMUM, 2 P. M. 35
MINIMUM, 3 A. M. 21

3 a. m....21	Noon 33	Unofficial—
4 a. m....21	1 p. m....35	8 p. m....30
5 a. m....21	2 p. m....35	9 p. m....30
6 a. m....21	3 p. m....35	10 p. m....30
7 a. m....21	4 p. m....34	11 p. m....30
8 a. m....21	5 p. m....32	Midnight ..30
9 a. m....23	6 p. m....32	1 a. m....29
10 a. m....27	7 p. m....31	2 a. m....29
11 a. m....29		

For 24 hours ended 6:30 p. m., Jan. 27:
Mean temperature, 27; normal, 24; excess for January, 60 degrees.
Precipitation, none; precipitation since Jan. 1, 2.16 inches; excess for January, .45 of an inch.
Highest wind velocity, 16 miles an hour from the southeast at 7:24 a. m.
Barometer, 6:30 a. m., 30.59; 6:30 p. m., 30.43.

January 28, 1936:
Maximum temperature, 15; minimum, —3; mean, 6; clear; precipitation, trace.

[Official weather table on page 29.]

DEATH LISTS UP; ARMY GIRDS TO MOVE 500,000

Crest Inches Way to Mississippi.

Cities Hardest Hit

LOUISVILLE—Water begins slow fall. Number of dead placed by mayor at 200. Some 230,000 homeless, and damage placed unofficially at 100 million dollars. Pneumonia widespread.

CINCINNATI—Ohio falling appreciably. Electric supply increased. Some 65,000 homeless begin to plan rehabilitation. Damage calculated at 10 millions.

EVANSVILLE—With the Ohio river's rise slowed almost to a standstill—17 hundredths of an inch in nine hours—this city's rehabilitation committee meets and plots a course back to "normalcy."

PADUCAH—Eighty per cent under water; calls sent out for help in evacuating 25,000 refugees as influenza lays hand on beleagured city.

[Chicago Tribune Press Service.]

Memphis, Tenn., Jan. 27.—[Special.]—The flood's climb had stopped tonight in every section of the Ohio valley except at the extreme lower end around Cairo. In many places it was beginning to fall, but as the crest inched its way toward the confluence, the Mississippi began a slow rise toward what many authorities have declared will be its greatest stage. Death tolls in the Ohio valley went up by twenties and fifties.

SECRETARY OF WAR WOODRING.

The United States army began bolstering the levees above and below Memphis and prepared, if worst comes to worst, to evacuate half a million of the endangered along the big river's course.

The water was expected to climb to 62 feet at Cairo Sunday. Four days later the crest was predicted to head slowly down toward Memphis, allowing plenty of time for all who are in its path to move back to higher ground.

Six Days to Wait.

At least six days will thus elapse before it is known definitly whether there will be serious damage along the Mississippi. The peak danger point may be two weeks away. In the meantime the hope of the south is fixed on the levee system. [*See next page.*]

As the water dropped by inches and fractions in the upper and middle Ohio it was possible to count more of the dead and check on more of the homeless in the inundated areas.

In Louisville alone official statements placed the number of victims either directly from the flood or its effects at from 200 to 400. How many more there will be when the waters drop from the city's streets is guesswork. At Cincinnati the known toll was much less, but it was expected to reach considerably greater totals than at present as soon as the streets are clear. There was fear of heavy loss of life at Paducah, where 25,000 were being evacuated.

Danger Below Cairo.

The area of greatest danger tonight, however, was considered by army engineers to be the stretch of the Mississippi between Cairo and Memphis, where about 30,000 persons have their homes.

The United States army, directed by Gen. Malin Craig, chief of staff, mobilized vast forces in preparation for the greatest evacuation this country has ever known—the possible removal of every inhabitant in a section fifty miles on each side of the big river, should the emergency arise.

At the time President Roosevelt authorized preparations for the gigantic task, army chieftains in Washington emphasized that plans for the drastic move were made solely as a precautionary measure and to meet any emergency that may result from the expected deluge.

Friday Night Deadline.

Acting under the President's direction, Secretary of War Harry Woodring ordered commanding generals

along the lower Mississippi to be ready by 6 o'clock Friday night to evacuate the areas.

The evacuation machinery, already in motion in many sectors, immediately responded to the supervision of trained army men. Gen. Craig said that, although engineers hope a general desertion would not be necessary, details were being worked out so the army will be prepared to act without delay if lives are threatened.

Thirty-five thousand motor trucks and scores of railroad flat cars were mobilized immediately to carry out this greatest American exodus.

Lieut. Col. Eugene Reybold, district engineer at Memphis, ordered the prompt delivery of 5,000,000 burlap sacks for the erection of sandbag bulwarks, 15 cars of lumber, 210 outboard motorboats, 300 small boats, 300 life jackets, and 1,500 lanterns.

The secretary of war authorized the use of not only regular army troops, but also members of the Civilian Conservation corps, the National Guard, and the Red Cross.

Headquarters for the mass evacuation will be set up at Jackson, Miss., safe from the surging flood which many believed would be worse than the 1927 disaster, which cost upward of 200 lives and did property damage estimated by the Mississippi River Flood Control association at 400 million dollars.

Gen. Craig said that should the billion dollar levee system, erected after the 1927 deluge, fail to hold, the flood waters would inundate approximately the same area affected then.

Whole Cities Included.

Whole cities and towns, the homes of many thousands of persons, and isolated plantations and farms are included in the strip blocked out on either side of the stream for general evacuation if the emergency arises.

Authorization of the drastic step followed a report from army engineers emphasizing the imminent danger of vastly increased floods along the Mississippi once the swollen Ohio spills its flood crest into the larger stream.

While admitting they will have a fight on their hands, district engineers expressed belief they would be able to save most of the levees. They said the system is standing the burden now, but since the indicated crests will break records, the terrific pressure may force some dikes to give way.

Many cities along the great stream are situated on ground that would not be inundated even if the levees went out, but numerous others would nearly be washed away by such torrents of water.

Evacuation of New Madrid, Mo., and Tiptonville, Tenn., in the line of approach, already has been started by the Red Cross.

Levee Break Held Sure.

"The levees are sure to break and those people will drown like rats in a trap unless they get out now while there is still time," warned George Myer, Red Cross national director.

The removal of Arkansans living immediately adjacent to the Mississippi's west bank levees was under way along a 200 mile front.

Most of the refugees were taken to camps on Crowley's Ridge, a strip of high land running north and south through east Arkansas, about 30 miles back of the river.

The Mississippi's threatened sweep through its levees at Mellwood, Ark., sent troops, acting under martial law, into that flood zone to evacuate thousands of imperiled lowlanders.

Engineers reported the crumbling Mellwood protecting wall may not hold more than a day or so. They said a break would send flood waters over more than 100,000 acres of fertile delta country.

Move 3,000 by Train.

The homeless were being moved by train out of Trumann, Ark., a town of 3,000 which was inundated by a break late yesterday in the St. Francis river dike. About 1,000 refugees were sent to nearby Jonesboro. The water stood from six inches to three feet deep in the streets of Trumann.

Along the 392 mile east boundary of Arkansas formed by the Mississippi are located the cities of Blytheville, population 10,098; Helena, 8,316; the town of Forrest City, 5,000, and Marianna, 5,000.

Both Blytheville and Helena are on high ground, however, and Forrest City and Marianna are located on the uplands of Crowley's Ridge.

Cities such as Memphis, perched high and dry on the Chickasaw bluffs, were believed safe from the inroads of the river. Arrangements were made to quarter at least 50,000 refugees here. They were fast arriving tonight.

Memphis' water supply is obtained from deep artesian wells, and pumping stations are above the expected water level.

Farther down the big stream, especially at New Orleans, river experts discounted the reported threats of a major flood in that area. They declared the army's plan to evacuate residents of the entire river valley was an injustice to the lower region.

Expect to Hold Flood.

"We are not expecting a superflood here," said Col. Lunsford E. Oliver, engineer of the Vicksburg river district, "and we have every reason to expect that we shall be able to carry the flood waters now in sight through the Vicksburg district within the levee channel."

Col. Harry Jacobs, chief engineer of the Louisiana state board of engineers, said he felt "an injustice has been done to Louisiana by predictions made of a possible superflood from existing conditions in the Ohio river valley."

In contradiction to this point of view, Secretary of War Woodring in Washington had reports from engineers which said the levee system on the lower Mississippi probably would not be able to withstand the present flood when it reaches its crest.

Determined to be on the safe side, the army concentrated 30,000 cots, 10,000 blankets, and 31,000 bed sacks in freight cars at Atlanta, Ga. Plans also were being perfected for the immediate dispatch of food and medical supplies from their bases.

New Dikes Untested.

While main line levees in the threatened districts were reported standing the great strain quite well, none of the new dikes flung up following the 1927 disaster had been tested by severe floods.

Army engineers said the levee system could handle only 2,400,000 cubic feet of water per second, whereas the raging Ohio will dump a minimum of 3 million cubic feet a second into the Mississippi when the flood crest hits the confluence at Cairo, Ill.

War department spokesmen said in Washington that the situation in the Memphis district, which embraces the St. Francis, the Little, and Atchafalaya rivers, was regarded as particularly precarious. It also was stated authoritatively that a very difficult problem faced engineers in holding the levees in those areas.

"Crevasse!"—A Levee Gives Way

What happens when a battered levee gives way under the relentless pounding of flood waters. The cry of "Crevasse!" sends every one within hearing scurrying to safety. Whatever the cause of the break—sandboil or sheer weight of water—the river has won in this sector.

How a Levee Functions; Its Frailties

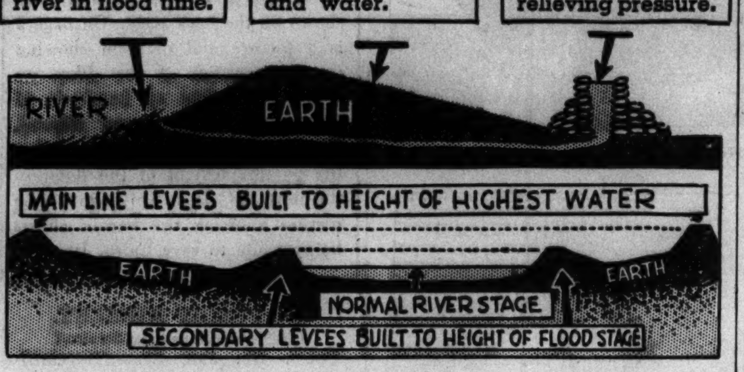

Lower section of sketch is a levee system in condensed cross section. The levees nearest the river are secondary in size to the main line dikes, which may be several miles inland. The smaller levees are built to withstand seasonal rises of the river, in other words, normal flood stage. The main line defenses are calculated to hold back the highest water that has ever been recorded in a given locality.

CAN MAN SUBDUE THE MISSISSIPPI? ANSWER AT HAND

New Levees Face Biggest Flood Test.

BY CHARLES LEAVELLE.

In the great yellow flood that for days has been rolling out of the Ohio river into the Mississippi lies the answer to a question more than 200 years old: Can the Mississippi be tamed? Has man at last succeeded in confining the big river to its levees? Are its days of rampage and destruction at an end?

Officers of the United States engineers' department, who have battled the river since 1879, believe that before this flood has found its way to the sea the question will be answered. If the answer is in the affirmative it will prove that those who for years advocated "levees only" were wrong; that those who contended for floodways and spillways, to augment the levees, were right.

History of the Levee.

To understand man's long fight against the Mississippi it is necessary first to understand what a levee is, what it is expected to do, and how it has failed in every major test so far.

The first of these earthen walls [pronounced levvy, incidentally] was constructed 200 years ago at the order of the French governor Perrier of New Orleans. His levee was 18 feet thick at the base and was a mile or so long. The year after it was built the Mississippi smashed it.

In the flood of 1927 the river was smashing levees 400 feet thick with almost equal ease. Though levees have grown larger and stronger, their design is basically the same as that Perrier built.

Slope to and from River.

The protection walls that now line the Mississippi are great earthen banks that slope gradually away on either side from a flat summit about the width of an ordinary highway. The slope on the river side is in the ratio of three horizontal feet to each vertical foot. On the land side the slope is gentler, in a ratio of about one to five. This strong backing is to allow for seepage and saturation during high water.

The levee itself is constructed of the stickiest and most cohesive soil the builders can find in the adjacent country. Clay is ideal. Once wetted, the sun bakes it to an iron hardness. Upon the levee, especially upon its summit and upon the side that faces the river, is sown a particularly matty and tenacious variety of bermuda grass. This knits down the surfaces and protects them from erosion by either wind or water.

From Missouri through Louisiana the big main line levees are built to a height and thickness calculated to hold in a flood as great or greater than the biggest one on record. In many sections the main line levee is from three to five miles from the river and along the stream itself are secondary levees which are built to withstand the river's seasonal rises: "normal flood stage."

Protection of the earthen retaining walls does not end with planting grass to prevent erosion. River engineers constantly study the changing channel and current of the stream. When it is found that during flood time the destructive current of the river will bear directly upon a certain section of levee, that section is strengthened with sheathing that sometimes is made of willow branches woven into a mattress and sometimes of pine boarding or sheet iron. This is fastened against the dike in the manner of a shield at the point where the current will strike. These types of shield also are used to prevent caving of banks and undermining of levees that are temporarily above the river's reach. This is all that can be done to protect them.

Levees Not Enough, Theory.

For many years up to 1927 it was contended unsuccessfully that this was not enough; in fact, that levees alone were not enough to withstand the sheer unbridled force of the big river. Nearly thirty years ago Lyman E. Cooley of Chicago, summed it up before a senate committee:

"[Through levees] you wipe out all natural overflow and regulation and constrain the entire volume to the river channel and take it as it comes. The maximum volume is greatly increased . . . the velocity is accelerated. You have multiplied the surplus horsepower and increased the speed of application. You have filed the teeth and ground the claws of your tiger!"

In 1927 the river was walled in almost to the sea. The levees were built to withstand a flood 25 per cent greater than that of 1882, the worst up to that time. The tiger's claws were ground, his teeth filed. Heavy winter snows and spring rains swelled him till the levees cracked from New Madrid, Mo., to New Orleans. Early in April the secondary levees began crumbling and collapsing. On April 16 the main line levee broke at Doreno, Mo.

Fight to Save Levees.

In the days that followed it broke again and again. Hundreds of desperate residents of the lower valley fought vainly to save their levees. Day and night they patroled the muddy banks. Sand bags, or topping, were piled upon the levees, but the waters continued to rise.

As the flood grew sand boils became the greatest menace. The water, with tons of pressure behind it, burrowed under the levees, following sandy strata or the tunnels of crawfish. On the land side of the levee the water spouted up in small geysers. Watchers ready with sand bags hastily constructed circular walls about them, allowing the water to rise to the height of that in the river, relieving the pressure.

When sand boils are not stopped within a few minutes of their appearance it is too late. They become roaring torrents that result shortly in a crevasse or levee break.

Proposals Finally Adopted.

When the 1927 flood had ended—with 500 dead and a million homeless—congress finally adopted the proposals of the floodway and spillway advocates. The Bird's Point, Mo., floodway was the first of these. In the present high water the first lines of levees already have been dynamited, allowing the waters to enter the floodway or basin, relieving the volume of water in the main river.

The land between the river and the main line levees—which are new—was acquired by the government. No private farms or properties lie in the path of the yellow waters.

The question is, will the main line levee—miles back from the Mississippi—stand fast when the basin is full? The same question will rise again at the Boeuf and Atchafalaya river floodways in Louisiana and at the Bonnet Carre spillway at New Orleans. The test, engineers believe, is at hand.

Ten Day Rise of River at Louisville

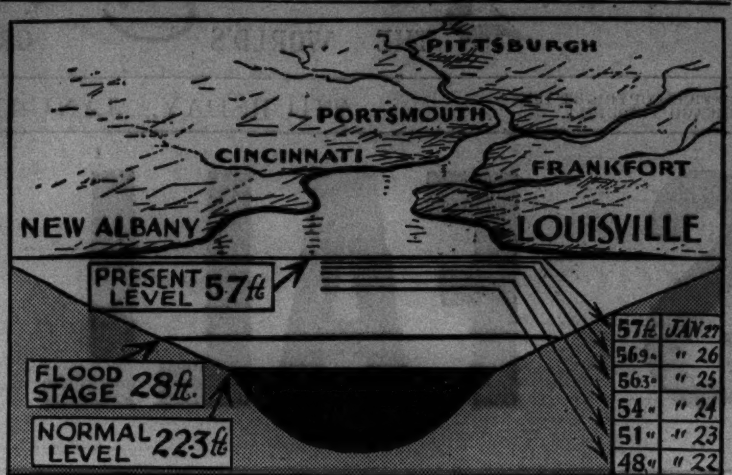

This map illustrates the gradual rise of the Ohio river at Louisville from its normal level of 22.3 feet to its present stage of 57 feet. Flood stage of 28 feet was reached on Jan. 18, ten days ago. The approach of the water on the city therefore was not in the nature of a sudden deluge but a gradual accumulation of the water draining down from the entire Ohio valley, starting at the headwaters near Pittsburgh. It was not entirely unforeseen. Arrows lead from the records for the last six days (inset) to the river. The black section in the river bed indicates normal.

Chicago Daily Tribune.
THE WORLD'S GREATEST NEWSPAPER

Vol. XCVI. Thursday, Jan. 28. No. 24.

Published daily, except Sunday. Tribune Tower, 435 North Michigan-avenue, Chicago, Ill.
The Tribune company, publishers.

MAIL SUBSCRIPTION PRICES.
Mail subscription prices in Ill. [outside of Chicago], Ind., Iowa, Mich., and Wis.: Daily with Sunday, one year, $12.50.
Zones 3 and 4 in states other than Ill., Ind., Iowa, Mich., and Wis.: Daily, $7.50 per year.
Zones 5 and 6, inclusive, Canada, Mexico, and foreign: Daily, $12.00 per year.
Entered as second class matter May 14, 1903, at the postoffice at Chicago under act of March 3, 1879.

FLOOD BLOCKS I. C. TRAINS TO CITIES IN SOUTH

Illinois Central railroad officials announced yesterday that the flood has compelled them to cancel all through trains between Chicago and New Orleans and Chicago and Florida cities. Passengers for southern points are being carried to St. Louis and transferred to other railroads. The Illinois Central, however, is running two trains daily between Memphis and New Orleans.

The Pennsylvania railroad was still getting trains through to Florida yesterday.

Chicago Motor club officials announced that the motor route through St. Louis or Cape Girardeau to Memphis and points south has been closed. Automobile trafic to Hot Springs, Ark., was being rerouted via St. Louis.

THE FLOOD FIGURES: DEAD, HOMELESS, AND AMOUNT OF DAMAGE

[BY THE ASSOCIATED PRESS.]

HOMELESS—Estimated at nearly a million by the Red Cross.

DEAD—Known dead numbered 329, including 200 in Louisville.

Known dead by states included: Kentucky, 237; Arkansas, 23; Missouri, 14; Ohio, 14; West Virgina, 12; Indiana, 9; Tennessee, 9; Illinois, 6; Pennsylvania, 3; South Carolina, 1, and Mississippi, 1.

DAMAGE—Conservatively estimated at more than 400 million dollars.

WEATHER FORECAST—Warmer today, with rain or snow; cooler tomorrow.

RELIEF—Red Cross raising 10 million dollar relief fund. Senate arranged for quick consideration of 790 million dollar deficiency appropriation. President Roosevelt has promised it will be made available for flood relief.

Fire Destroys Old Warren Homestead in Warrenville

Fire started by a torch used to thaw frozen pipes yesterday destroyed the old Warren homestead in Warrenville, Du Page county. The house, which had been remodeled into a two family dwelling, was one of three built by Col. J. M. Warren and his brother, Peter, more than eighty years ago. The other two were destroyed previously by fire.

FASHION'S FAVORITE COLOR
★★ Carnelian
EXCLUSIVE WITH I. MILLER
137 SOUTH STATE STREET

A STARR BEST
FINE CLOTHES for MEN
3 Day Clearance Sale
MEN'S FURNISHINGS
Our Fiscal Year Ends Saturday

Replenish your wardrobe at a decided saving during this pre-inventory Sale

MEN'S NECKWEAR . . . Short lots of fine hand made ties . . . . . . $1.50 to $2.50 values . . . . 6 for $5.00, or each, $1.00
SHIRTS . . . White and colored . . . Fine madras and broadcloths . . . all sizes . . . Former prices $2.50, $3.00 and $3.50 . . . . 1.85
MEN'S PAJAMAS . . . . Sateens and broadcloths . . . . . . $4.00 and $5.00 values, 2.85
MEN'S SILK PAJAMAS . . . . . Luxurious jacquard, pure silk, self figured . . . $8.50 quality, 4.95
MEN'S HOSE . . . Pure wool, full fashioned, plain and fancy, all weights . . . $2.00 and $2.50 quality, 1.35
MEN'S HOSE . . . Silk or lisle . . . plain and fancy . . . 75c and $1.00 . . 2 for $1.00, pair, .55
MEN'S HANDKERCHIEFS . . . Fine quality pure linen or fancy silk . . $1.00 quality, .65
MEN'S SHORTS . . . Madras and broadcloth. cut full and well made . . . 2 for $1.00, .55
MEN'S GLOVES . . . Broken lines of our $3.00 and $3.50 gloves 1.85
Wool Gloves . . $1.50 quality . $1.15
MEN'S MUFFLERS . . . 50 dozen fine pure wool mufflers . . . . $3.00 and $3.50 quality, 1.35
MEN'S HATS . . . Choice of our $5.00, $6.00 and $7.00 soft felt hats 4.35
MEN'S ROBES . . Fine quality . . . pure wool, English flannel . . neat checks and plaids. Regularly $12.00 . . . . 7.85

MEN'S SUITS
Regrouped and further reduced . . . a special lot of fine year 'round business suits. Formerly $40.00 to $50.00 . . Now $34.50

No Mail, Phone or C. O. D. Orders . . . All Sales Final

A STARR BEST
ESTABLISHED 1902
11 to 15 NORTH WABASH AVENUE
Just North of Madison Street

SPECIAL SALE
O-G SHOES for MEN
New styles formerly priced at $5, $6 & $7
$3.95

Scores of New Spring Styles have just been added!
GENUINE SCOTCH GRAINS!
GENUINE CORDOVANS!
BLACK CALFSKINS!
TAN CALFSKINS!
GENUINE BUCKO!
Sizes 5 to 14, AA to E's
COSTS are constantly increasing . . . it's a good idea to buy 2 or more pairs!
YOU CAN BE FITTED NO MATTER WHAT SIZE YOU REQUIRE!
MAIL ORDERS GIVEN PROMPT, CAREFUL ATTENTION
O'CONNOR & GOLDBERG
205 STATE ST., South, at Adams — 59 W. MADISON ST., near Dearborn
4616 Sheridan Road — 6348 Halsted St., South — 4040 Madison St., West
835 E. 63rd St., East — 3225 Roosevelt Road — 1215 Milwaukee Avenue
3300 Lawrence Ave. — 2748 Milwaukee Avenue
O-G Neighborhood Stores Open Tuesday, Thursday & Saturday Eves.

$75 $85 $95 ROTHMOOR & BRUCEWOOD COATS
reduced to
$58
luxury at a never dreamed of price
sizes 12 to 46, half sizes 33 to 47
$150 $175 $225 Rothmoor & Brucewood Coats with precious pedigreed
SILVER FOX
reduced to
$111
super luxury, super value—sizes 12-42; 5th fl.
MAURICE L ROTHSCHILD
State at Jackson

WATCH YOUR THROAT
Use LUDEN'S MENTHOL COUGH DROPS
At the First Sign of Rawness. They soothe irritation and help build up your Alkaline Reserve

200 FLOOD DEAD IN LOUISVILLE, ASSERTS MAYOR

Ohio River Begins to Recede at That Point.

Louisville, Ky., Jan. 27.—[Special.]—Louisville's flood deaths tonight were estimated at 200 by Mayor Neville Miller. He gave his estimate in a radio broadcast to the nation.

Other estimates on the number of dead ranged from 300 to 400. Deputy Coroner J. Ray Barrett said 120 bodies had been taken from the city's submerged west end, but he maintained none had drowned. Death had been due to exposure, pneumonia, and heart ailments, he stated.

The mayor, too, in his radio talk insisted that "so far as we have been able to ascertain there have been no mass drownings and no great number of casualties from the flood itself."

River Begins to Fall.

The mayor stated that the Ohio river, which reached a crest of 57.1 feet at 2 a. m. today, had begun to recede. Within three hours tonight the river fell one-tenth of a foot. "We are over the bump," declared Dee Myatt of the Louisville weather bureau. He said the fall of the river will be slow.

The highest previous flood record was 46.7 feet, set in 1884.

Throughout the Ohio valley's 1,000 mile graveyard of almost buried towns, villages, and farm lands there were encouraging reports that the river had reached stationary crests or was gradually receding. And in the wake of this cheering news preparations went forward for the mammoth tasks of rehabilitation.

Weary and haggard, Cincinnati turned hopefully to the work of reconstruction there, as the muddy torrents began a drop measured in hundredths of a foot.

Drinking Water Flows In.

Drinking water in sufficient quantities to alleviate the long thirst of Cincinnatians began flowing in. Red Cross workers were successfully coping with the problem of caring for 65,000 homeless residents. New supplies of electricity permitted meager lighting tonight in homes which have been dark since last Sunday.

The situation in the Ohio city was improving hourly, but just ahead lay the colossal job of rehabilitation.

In Louisville Health Commissioner H. R. Leavell said many badly decomposed bodies had been taken to cemeteries in the highlands for burial in trenches. Identification was not attempted, he said, because of the sanitary problem. Other reports, denied by officials, said the city incinerator plant was being used to cremate the flood victims.

The city was battling desperately against steadily increasing illness and the dangers of an epidemic. In an effort to meet the problem, fresh loads of doctors, nurses, and medical supplies were flown here today in answer to Mayor Miller's appeals.

Police Arrive by Plane.

Airplanes also brought in several hundred policemen from as far east as Boston and as far west as Phoenix, Ariz. A ton of bread was brought in on one plane.

A trainload of refugees were taken to Shelbyville, Ky., tonight. Eight hundred were aboard. Another train was ready to leave with a like number. By truck 8,000 Negroes were sent to Shelbyville.

Nearly 230,000 of Louisville's residents are homeless, living with friends in the highlands or quartered in refugee camps, eating rationed food and drinking rationed water.

Flooded homes invaded by police were only those on the very outskirts of the completely submerged regions. The persons who died there were trapped—without a chance to summon aid—and without water, heat, or food, became the easy prey of exposure and disease.

Beyond these homes virtually miles of small dwellings are entirely under water. Not until the water goes down will it be possible even to guess what may have been the flood's toll there.

Must Wait Recession.

"We have no way of knowing how many dead we will find when the river recedes," Health Commissioner Leavell said. "The death toll should not run into hundreds; certainly it will not go into thousands.

"We have inoculated between 75,000 and 100,000 persons already against typhoid. We have all the doctors, nurses, and medical supplies we need now, counting what is already on the way, with the exception of chloride of lime. We need all we can get of that for disinfecting purposes."

Temperate weather, with a bright sun shining throughout most of the day, helped reduce the dangers of influenza and pneumonia. Long lines of hungry refugees were being fed at emergency stations, and authorities said supplies of food were ample.

With the bringing in of electric motors and generators with relief supplies there was even hope that some kind of electric light might be provided soon in some parts of the city.

As Cincinnati turned to preparations for the gigantic task of rehabilitating its devastated areas when the pitiless waters recede, assurance of assistance came from the federal government.

Because of the ever present threat of a catastrophic fire, the electrical wiring in all flooded homes and buildings must be inspected before reoccupancy will be permitted, officials said. Sanitary inspections also will be necessary, they added, as a precaution against disease.

Meanwhile Cincinnati faced the enormous job of caring for the 65,000 homeless who must be fed, clothed, sheltered and protected from the dangers of an epidemic.

"The worst factor we have to contend with is the crowded and abnormal conditions under which everybody in the city will be compelled to live for several days," Dr. H. H. Langdon, acting superintendent of the General hospital, said.

Although there has been no evidence of an epidemic from water borne diseases, C. A. Dykstra, city manager and disaster administrator, urged utmost precaution to prevent such an outbreak.

In spite of unlighted streets and unguarded upper floors of inundated homes and buildings law and order prevailed. To relieve the sleepless and worn city police the task of policing the city was given to the 97th cavalry regiment of the Ohio National Guard.

WPA to Help in Cleanup.

Dykstra was assured during the day by Harry Hopkins, federal relief administrator, that the WPA would undertake the job of cleaning up the city after the flood waters recede. A federally financed flood relief project will be established, Dykstra asserted.

With its record smashing flood believed to be almost at crest stage, stricken Portsmouth rolled up its sleeves for the job of providing for its refugees and planning for a quick rehabilitation. The Portsmouth city council appropriated $200,000 for flood reconstruction.

Cold weather throughout the upper valley was a vital factor in taming the Ohio's turbulent, muddy waters.

At Ironton, O., where nine-tenths of the city is submerged and 8,000 of the 20,000 residents are homeless, Gov. Martin L. Davey made a personal tour of the region. He ordered the National Guard to send more men to the area, together with additional food and medicinal supplies.

With word that the river was falling all along the 250 mile West Virginia shore line of the Ohio, a more optimistic spirit prevailed in that state.

At Wheeling, Huntington, Parkersburg, Wellsburg, Hollidays Cove, and Follansbee some of the refugees started back to their homes, helping reduce the estimated list of 56,000 homeless in West Virginia.

ARMY PREPARES TO EVACUATE 500,000 FROM MISSISSIPPI VALLEY

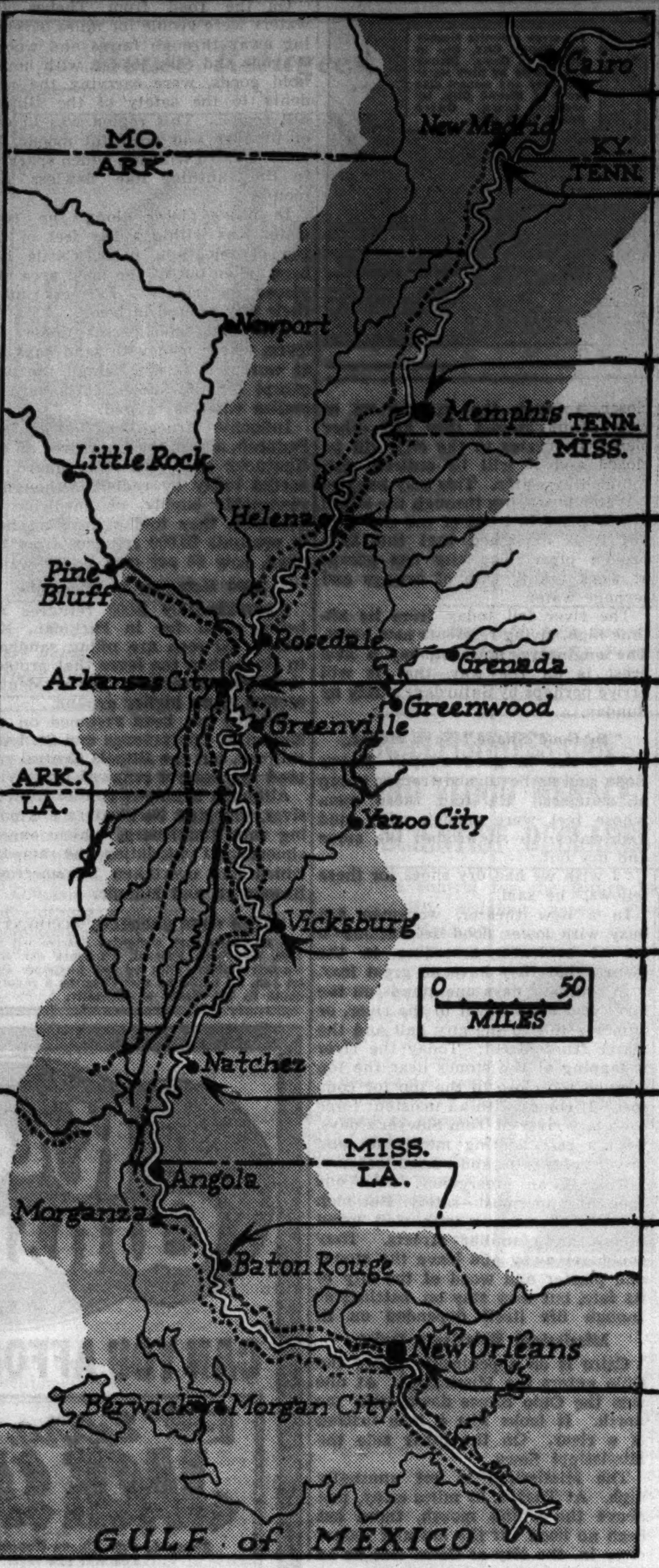

Population 14,000. Evacuation continues. Ohio falls, but rise is expected. River depth: 58 feet; record: 56.4 in 1927.

Population 2,300. Town in direct path of flood waters. Most of residents have fled or ordered evacuated.

Population 253,000. City built mainly on high bluffs and not believed in danger. River depth: 43.7 feet; record: 46.6 in 1913.

Population 8,300. This town is expected to be out of the reach of flood waters when Mississippi rises.

Population 1,400. Residents preparing to take care of refugees from other places. River depth: 41.7 feet; record: 60.4 in 1927.

Population 14,800. First large town in Mississippi which would be in path of "super" flood. Officials adopt preparedness attitude.

Population 22,900. Historic city of civil war days. Engineers minimize danger. River depth: 40.6 feet; record: 58.4 in 1927.

Population 13,400. Mississippi side high and not in danger. Louisiana low and unsafe.

Population 30,700. The Louisiana capital which is making adequate preparations for high water.

Population 458,700. The city at mouth of Mississippi which is well protected by levees and dikes. River depth: 13.7 feet; record: 21.3 in 1922.

Map of the lower Mississippi river valley between Cairo, Ill., and New Orleans showing the territory which would be hit if "super flood" materializes. The United States army is preparing to evacuate, if necessary, half a million persons from territory fifty miles each way from the river. Some engineers believe this will not be necessary. The shaded area of the map is the fifty mile zone. The waters of the Mississippi are expected to rise to record levels when the crest from the Ohio river flood arrives in the "Father of Waters."

VIGNETTES OF THE FLOOD

Brave deeds are done as casually in the desolated flood valleys as a man eating dinner. Brief glimpses of existence in the terror stricken towns of the flood belt show what human life is capable of enduring.

Rescuers rowed to a Louisville home where three expectant mothers were waiting for transportation to a hospital. The stork beat the flood in one instance. The mother gave birth to her son in the tossing rowboat.

Mrs. Catherine Amsbro, flood refugee, who will "be 87 next May if I live that long," said the flood at Jeffersonville, Ind., was the worst she had ever seen—and she has lived through three. "We came up to Indianapolis in a great rattle-trap of a train, like so much cattle, but we were satisfied," she said.

Looters, topers, rum pots, or just the destitute and thirsty? Two Louisville liquor stores have been raided.

An ironic obstacle—shallow water—tonight prevented the rescue of lowlanders from the Birds Point Basin where army engineers bombed levees to relieve pressure at Cairo. The spillway was filling so slowly at the bottom—about two inches an hour—that boats couldn't get in, yet it was too deep for trucks.

"Red caps" at the Indianapolis Union terminal forgot about tips whenever a refugee train arrived. They gave their services to the weary and worn and left Pullman travelers to carry their own baggage. Not many of the refugees had much to carry.

Rowing down Third street in Cincinnati, just visible above 20 feet of water, police read a sign: "This lot for sale or lease. No interruption from high water."

Ida Webb and Virgil O. Kagle decided that immersion in their West Hickman Ky., homes was a common bond. Rescued yesterday, they were married and spent the night at a refugee camp.

Three tiny babies were found in a house in the midst of inundated Lawrenceburg. They were taken to the emergency hospital pending a search for their parents.

"Thanks for the bath," called out pretty Vivian Beutel, a refugee from Jeffersonville, as she left the home of Charles Gregg in Indianapolis. "Me, too," chimed in her sister, Virginia. Gregg had invited a group from the state fair grounds to go to his home for a bath.

Boots, boots, boots! They fly through the air with the greatest of ease. Half a ton of the big "hippers" went by plane yesterday from Notre Dame university to Louisville.

They even benefit from bank night at the movie theater. Mary Lynn Elsner, 9 years old, won the $10 prize at Cassville, Wis., last night. She turned it right over to the Red Cross for flood relief.

A truck loaded with wax figures, garbed in lingerie, was mired in a ditch on a flood swept highway near Cairo.

A cardboard sign about the neck of one of the models read:

"For Sale—Cheap."

What of the zoo animals at Cincinnati in this crisis? John T. Millen, director of the Detroit Zoölogical park, yesterday sent two tons of horse meat to feed the starving monkeys, lions, elephants, etc. He was advised all other meat has been reserved for humans.

DIES OF HEART DISEASE.

Mrs. Andria Halverson, 79 years old, 1845 North Francisco avenue, a widow, died of heart disease in the County hospital yesterday.

46 PERISH AS TWO TRAWLERS SINK IN NORTH SEA GALE

OSLO, Norway, Jan. 27.—(AP)—Wireless messages from British ships reported today a gale sweeping the North sea sank two trawlers with a total loss of forty-six lives. The French trawler Lorette was said to have gone down with thirty men, while the Amethyst, a British vessel, was lost with sixteen.

Portugal Hit by Storm.

LISBON, Portugal, Jan. 27.—(AP)—A cyclonic storm tonight washed Portuguese rivers over their banks, uprooted trees and severed railway and telegraph communications.

LAST 2 WEEKS
SEMI-ANNUAL Sale
Reduction on regular lines
Ends SATURDAY FEBRUARY 13
FRENCH, SHRINER & URNER
CUSTOM GRADE
MEN'S SHOES
some models as low as $9.95
some SHRINER shoes
(made in our own factory)
reduced to $6.95
CHICAGO SHOPS
16 South Dearborn St. (Hamilton Club Bldg.)
106 Michigan Ave., South (Monroe Bldg.)
314 No. Michigan Ave. (Note New Address)

MANDEL'S

Sorry, No Mail or Phone Orders
Designed to flatter
SHORTER WOMEN
Jacket Frock
$19.75
Ideal town or travel suit of Crepe Elite, loveliest of new sheers, in navy, brown or black. Vivid contrasting print blouse with fagoted loop trim. 16½ to 26½.
MANDEL'S PIN MONEY DRESSES—FOURTH FLOOR—WABASH.

Cutler shoes very very Hollywood

ANOTHER CUTLER first FASHION*
Swing-Line Pump
First in Chicago with the entirely new pump that's Hollywood's latest rave. You'll see it everywhere later ... only at Cutler's now ... A dash of Spring to spice your new print frocks ... You'll go for Swing-Line's new "short skirt heels".
All gabardine in black, brown, navy or coronation blue. All black patent ... black patent with gray gabardine. Brown calf with beige gabardine—navy blue calf with coronation blue gabardine. All suede in coronation blue, London mist gray, guardsman red, Belvedere green or royal purple.
$3.95
* EXCLUSIVE DESIGN BY CUTLER'S HOLLYWOOD STUDIO
111 S. STATE STREET • PALMER HOUSE
4746 Sheridan Road • 911 East 63rd St. • 2356 East 71st St.
3319 Lawrence Ave. • 2801 Milwaukee Ave. • 4105 W. Madison St.
1142 Lake St., Oak Park • 6378 W. Cermak Rd., Berwyn • 6408 S. Halsted St.

New spring
BRUCEWOOD COATS
with gorgeous FOX
$69.50
Soft—oh so soft. Such silky soft fleeces, such misty soft furs, such luscious soft sunshine tones. They're coats of untold sumptuousness
Golden golds, azure, salmon, rust, palm greens, pale beiges, sand tans—sizes 12-20. 5th floor
MAURICE L ROTHSCHILD
State at Jackson

New spring
BRUCEWOOD 3-PIECE SUITS
with gorgeous full-fluffed wolf
$39.75
you'd expect them to be $50 & $55
Colors to rival the rainbows gayest mood—amber beige, lime tinted green, horizon grey, and dawn blue. Oxford, brown, and navy, too. Magnificently furred—you'd expect the coat alone to be $39.75
Other suits $17.50 to $195—Sizes 12 to 38—7th floor
Maurice L Rothschild
State at Jackson

APPLICATION FOR TRIBUNE ACCIDENT INSURANCE POLICY
AND SUBSCRIPTION TO THE DAILY TRIBUNE
NOTE: For the sum of 25c (preliminary term fee) plus 10c a month in advance thereafter, the Chicago Tribune makes available to its Home Delivery Subscribers and members of their families who reside in the same household, a $7,500 Travel Accident Insurance Policy. Insurance coverage eventually increases to $11,250 on continuous renewal. Issued by Federal Life Insurance Co., Chicago. NO MEDICAL EXAMINATION. One policy to a person. Issued only to applicants over 10 and under 70 years of age.
Mail this Coupon to the Chicago Tribune. SEND NO MONEY. Accredited representative will call and collect 25c. Official Carrier will collect monthly thereafter for Insurance and Subscription. (Insurance will lapse if subscription is stopped)
☐ I hereby order the Daily Tribune delivered to my home by Carrier, six days a week starting immediately, for which I agree to pay the regular rate.
☐ I am a Home Delivery subscriber and agree to continue.
Do you apply for this $7,500 Travel Accident Policy? ....
(PLEASE PRINT)
Your Name? .... First Name Middle Name Last Name
Address? .... Number Street .... Apt.? ....
.... City State .... Phone? ....
Your Age? .... Date of Birth? .... Month Day Year
Are You Blind or Deaf? .... Are You Crippled? ....
Name of Person to Whom Insurance Is to Be Paid in Case of Your Death? (Beneficiary)
.... Relationship ....
First Name Middle Name Last Name
Applicant's Signature? ....
Sign in Own Handwriting
NOTICE: Orders for Home Delivery of the Tribune are acceptable only from persons residing where such service is maintained and are subject to rejection by the Tribune. All applications for insurance are subject to rejection by the Federal Life Insurance Co. Insurance does not become effective until upon the date policy is issued.
Form A2788-12-36

DRINKING WATER RUSHED BY TRAIN TO EVANSVILLE

Flood Rise Slackens; Map Rehabilitation.

Evansville, Ind., Jan. 27.—(AP)—Flood-choked Evansville, encouraged by a slower rise in the waters of the Ohio river, tonight struggled against an increasingly grave water shortage, with accompanying threats of disease, and talked of rehabilitation.

Depots were set up at strategic points to ration drinking water, rushed here in tank cars from Chicago, Philadelphia, Indianapolis, and many other cities.

This industrial community of 102,000—of whom at least 15,000 are homeless because of the flood—had counted upon an 18,000,000 gallon reserve water supply following failure of the pump station yesterday. But a leak developed in the reservoir and the reserve supply was contaminated overnight. The city pumping station probably will be out of operation for a month. Four expert divers, fully equipped for any depth work, are on their way here to repair the system.

Lowers Estimate of Crest.

The brawling, muddied Ohio had almost reached a standstill. The height was 52.8 feet at 4 p. m. and the rise was only .17 of a foot in nine hours. John Hagan, acting weather observer, predicted the water would reach a crest of 53.5 feet late tomorrow. Previously he had predicted the crest might reach 55 feet. Revision of his estimate was the best news Evansville has had since the flood struck.

The city had sufficient light, power, and food, but virtually no heat and little water. Forty workers, virtually marooned in the city power plant, kept it in operation.

People slept in boots and clothing, even in downtown hotels, and huddled together for warmth. Beer, ginger ale, and other liquids were used for ablutions and shaving.

Military Court Named.

A military court was established by authority of Col. L. L. Roberts, National Guard commander, to "deal summarily" with violators of the martial orders governing the city.

"Looting has been at a minimum," Col. Roberts said, "but we are anticipating a flare up as soon as the waters recede to any extent.

"We have 850 National Guardsmen on duty here, and 250 more are en route. We need as many more as we can obtain."

Col. Roberts said the troops were under orders to shoot to kill "if necessary to prevent looting." There have been no fires, he said, adding:

"The people are not hysterical or frightened unduly. There is no panic. Everything that can be done is being done. All relief agencies are coöperating to the utmost."

Col. Roberts said no further evacuation is contemplated unless the river should rise suddenly and inundate new territory.

Confer on Reoccupation.

Evansville's rehabilitation committee met this afternoon to discuss a long range program for reoccupation of homes in the flooded districts. Committee members expressed fear lest some families try to move back too soon, before proper precautions have been taken against disease and fire.

The mad flight upstate from flood menaced valley homes abated somewhat today.

Lawrenceburg reported its business district and most of its residential section under water. Downstream a few miles, Aurora and Rising Sun announced conditions improving. Madison made strides toward normalcy.

Jeffersonville and New Albany, cities opposite Louisville, continued in the flood grip, but sent out the last of their refugees tonight.

The entire National Guard force of the state has been mobilized, for the first time in history, to deal with the flood problem. Elaborate plans have been made for state-wide radio communication. Emergency broadcasting units are to be established in 15 cities, besides numerous mobile units.

Warrick Conditions Improve.

Boonville, Ind., Jan. 27.—[Special.]—The flood situation in Warrick county appears well in hand. Some backwater still is rising.

Thirty persons were taken from Ebenezer church on the Warwick-Spencer line this morning. They had been there without food and fire since Sunday.

Boonville's water supply is safe. Mail trains again are running on schedule through Boonville.

Build Bulkhead Over 60 Foot Sea Wall at Cairo

Men and machines along the levee at 26th street in city of 14,000 at the southern tip of Illinois, where the crest of the flood is still awaited. Coast guard boats from Atlantic City are being unloaded from railroad cars by a crane on an Ohio river boat which sets them down on the flood for rescue work. Nearby, workmen strive to strengthen the dike. Material was carried in by the Illinois Central.

[TRIBUNE Photo.]

THE FLOOD BY STATES AND CITIES

[BY THE ASSOCIATED PRESS.]

KENTUCKY.

Known dead, 170. Estimated homeless, 300,000.

LOUISVILLE—Federal troops and more than 200 policemen from many cities assigned to patrol duty. Recovered bodies buried without identification in Highland cemetery trenches. Dead put by mayor at 200. Pneumonia widespread. Damage in metropolitan area unofficially calculated at 100 million dollars. Some 230,000 homeless.

PADUCAH—Influenza reached epidemic proportions. Eighty per cent of city submerged. Must evacuate 25,000 by boat.

HENDERSON—Many refugees reported ill.

LEWISPORT—Boat brought first food in two days to 225 refugees. Business district a complete loss.

CALHOUN—Green River spread over town. Several hundred fled.

OHIO.

Known dead, 14. Estimated homeless, 250,000.

CINCINNATI—Ohio river fell from 76.6 feet. Electric supply increased, and 65,000 homeless hoped to return soon to their dwellings. Hourly improvement manifest. Rehabilitation planned. Damage calculated at 10 millions, with property, wage, and business loss in state figured at more than 38 millions.

PORTSMOUTH—Sanitation problem acute. City council appropriated $200,000 for rehabilitation. Some 35,000 homeless. Losses set at 2 millions. Ohio river reached 74.18 and rising slowly.

IRONTON—Nine tenths of city covered. Four hundred evacuated, and 8,000 homeless.

ILLINOIS.

Known dead, 6; estimated homeless, 50,000.

CAIRO—Twenty-two coast guard cutters sped evacuation. One thousand men bulwarked 60 foot seawall with sandbags. Ohio dropped to 58.10 feet but crest of 62 feet predicted. High water over tracks caused abandonment of railroad line.

MOUND CITY—Setback levee collapse sent 10 feet of water into town. Virtually all of 2,500 citizens fled.

GOLCONDA—Partially flooded. Refugees brought in from Paducah. National Guard engineers planned pontoon bridge over submerged highway.

HARRISBURG—Backwater from Ohio expected to cover 85 per cent of this city—22 miles from river. Water wrecked 1 million dollar coal mine.

SHAWNEETOWN—Virtually deserted, but 25 stranded reported critically ill of pneumonia.

BROOKPORT, MAUNIE, NEW HAVEN, MOUNDS—Wholly or partially flooded.

SPRINGFIELD—Gov. Henry Horner said "crisis assumes more serious aspect hourly" in counties along southern border.

INDIANA.

Known dead, 9. Estimated homeless, 75,000.

EVANSVILLE—Troops in charge. Homeless estimated at 15,000 to 20,000. Almost 2,000 more moved out by train and truck. Drinking water rationed. Damage estimated at $16,875,000. Business virtually suspended. Ohio rose slowly to 52.8 feet but citizens heartened by prediction the crest would be only 53.5 instead of 55 feet.

LAWRENCEBURG—Whole town under water and virtually deserted. Seventy-five per cent of houses collapsed. Gasoline filmed water. Looting reported.

NEW ALBANY—Seventy-five per cent of city inundated.

JEFFERSONVILLE—Isolated and feared doomed. Many ill.

INDIANAPOLIS—National Guardsmen ruling thirty-three counties reported exodus slackened as Ohio river rise abated.

TENNESSEE.

Known dead, 9. Estimated homeless, 125,000.

MEMPHIS—Engineers mobilized for fight to save Mississippi river's levee system from record high waters. Current efforts concentrated on threatened levees at New Madrid, Mo.; Hickman, Ky.; Tiptonville, Tenn., and Mellwood, Ark. Engineers prepared to aid army in evacuating 500,000 persons living within fifty miles of river between Cairo and New Orleans if and when necessary. Crest of 55 feet expected here within week or fortnight.

TIPTONVILLE—Evacuation urged.

MISSOURI.

Known dead, 14. Estimated homeless, 20,000.

NEW MADRID—Evacuation continued. Eighty-five per cent of 131,000 acre spillway filled with waters from Ohio and Mississippi. Twenty-five hundred WPA workers labored to fortify setback levee at rear of inundated basin.

ARKANSAS.

Known dead, 24. Estimated homeless, 20,250.

MELLWOOD—Break in Mississippi river dike threatened. More than 50,000 residents of delta country endangered. Soldiers ordered to remove lowlanders from 200 mile stretch. Many were brought out in box cars.

TRUMANN—Inundated by break in St. Francis river embankment.

MONETTE—Four members of family drowned in Buffalo creek when rescue boat capsized.

LITTLE ROCK—Gov. C. E. Bailey said 100,000 might be homeless.

WEST VIRGINIA.

Known dead, 12. Estimated homeless, 56,000.

WHEELING—Ohio river receded all along West Virginia front. Damage unofficially estimated at 9 millions in state.

PARKERSBURG—"Shoot to kill" order issued to stop looting. Business paralyzed.

HUNTINGTON—Gas seeped from broken mains. Drinking water cut off.

POINT PLEASANT—National Guardsmen wirelessed "everything in good shape" despite flood.

PENNSYLVANIA.

Known dead, 3. Estimated homeless, 3,000.

PITTSBURGH—Ohio, Allegheny, and Monongahela rivers dropped rapidly after causing an estimated $1,000,000 damage.

MISSISSIPPI.

Known dead, one. Estimated homeless, 4,500.

CLARKSDALE—Engineers patroled levees. Refugees in Red Cross camps.

Former Dutch Minister to U. S. Offered Danzig Post

GENEVA, Jan. 27.—(AP)—Dr. A. C. D. De Graeff of the Netherlands, former minister to the United States, today was offered the Danzig high commissionership to replace Sean Lester of Ireland, who last week became deputy secretary-general of the league.

CAIRO SMILES AT FLOOD; SHOVELS AWAY THE SNOW

Works to Keep Feet Dry as River Laps at Wall.

[Continued from first page.]

the haze down the river, 873 refugees from Cairo are reported on their way back because of rising waters in what was approached as a city of refuge.

Perhaps the people of the Buried City near Wickliffe, whose bones are on view to tourists, might tell something of the ancient floods in this country of Little Egypt. Certainly it has been swept before by the great central seas.

In other words, nature has a way of going on an insensate rampage which makes all the works of modern science look feeble.

Courage in Face of Enemy.

It is human courage rather than science that is facing the enemy here, almost as if it were a human enemy.

"The streets of Cairo never have been under water and they never will be," is the feeling expressed by the citizens of Cairo.

Above their 60 foot wall they have built a new bulkhead of wooden frame, four feet high, which is being filled with bags of dirt. Volunteer carpenters worked until 1 o'clock this morning to finish the job. Now other workers are loading dirt from freight cars strung along the levee.

"We can stand a rise of the river to 63 feet," the people say.

There have been no orders to evacuate and the army engineers have managed this bulkhead so expeditiously that Cairo still feels safe.

Older residents who have passed through many floods seem more assured than many of the younger men.

A young hotel clerk said he would leave on the next train or bus if he could go. But he has no permit.

The permit system has been put into effect here, a sort of martial law. Men are permitted to enter the city, but none can leave without a permit from Mayor August Bode, who has been placed in complete control of all activities.

Women, children, and invalids have been moved out, but 3,000 men remained to bolster the wall.

Temporary Safety Assured.

Cairo has been saved at least temporarily by blasting of the new $21,000,000 New Madrid, Mo., spillway, across the Mississippi river, which makes a conflux with the Ohio at Cairo.

Under army supervision, 2,500 WPA laborers are raising a bulkhead and strengthening the setback levee of the spillway. If this breaks boiling waters of the mighty Mississippi will cover farm lands for the first time since the 1927 flood.

If water below the city gets any closer, through the backing up of water from Mound City and other places, the gates to the city will be closed and it will be entirely surrounded by water. This may happen.

Water is seeping through the street in one place in front of the city hall, but it is explained that this is a broken pipe. The city has pumps at work taking care of sewage and seepage water.

The river fell today from its all-time high, giving residents new heart. The engineers, however, say a new crest is on the way—that it will arrive perhaps by Saturday; surely by Sunday.

"In Good Shape," Says Mayor.

"We are in good shape," Mayor Bode said as he turned from a group of refugees. He told these men, whose feet were sodden with mud and water, to sit around the stove and dry out.

"I wish we had dry shoes for these fellows," he said.

In a new theater, workmen are busy with lower flood decorations—a bit of evidence, according to the owner, that they have no great fear.

In ordinary days one stands on the levee and looks down to the river, or climbs a hill to the city hall and the water front street. Today the river is lapping at the stones near the top—much too close to the top for comfort. It comes with an insistent force—no lazy river of Tom Sawyer's days, with a raft floating midstream and dreams of pirates and buried treasure.

This is an emergency, with one thought uppermost—safety. But men identify themselves with well loved homes and familiar streets. They could get away and leave the stones and plaster and wood of the city to its fate, but they stay on, battling as though life itself depended on it.

Mississippi Relatively Quiet.

Cairo is on a peninsula where the Ohio enters the Mississippi. At one side the Ohio comes down from the north. It looks like a lake instead of a river. On the other side the Mississippi flows.

The Mississippi is not unusually high. At Thebes, 22 miles away, just above the Ohio's mouth, there has been no flood. If the lowland waters close in, the city of Cairo will be an island.

Entering the city is something of a problem now. The Illinois Central entrance through North Cairo was cut off this morning, when the tracks washed away above Mounds. The Chicago train got only as far as Villa Ridge and then had to back up. The way around was to the west, via Jonesboro, Anna, and then east again through Olive Branch.

Flee to Illinois Hills.

On the road from Thebes the waters were visible for miles, stretching away through farms and woods. Wagons and cars, loaded with household goods, were carrying the residents to the safety of the Illinois hill region. This region was in one of its rare and beautiful moods, its trees covered with ice, which sparkled in the sunshine like flawless diamonds.

In other places along the road water was within a few feet of the top of telegraph poles. Cattle had been taken out of the flood area and placed on ridges. Farmers made their way around in boats.

The road soon passes under the levee, where men with sand bags are at work. It is dry behind the wall except for the snow. It is hard to realize what is beyond.

Influenza struck flood beleaguered Paducah, across the Ohio river on the Kentucky side, the coast guard reported today by radio. Although a reasonable supply of medicine is available, they told of needing help to evacuate 25,000 refugees from the town, now 80 per cent under water.

2,000 Refugees in Hickman.

Approximately 2,000 refugees are being cared for in Hickman, Ky., where 750 men are piling sandbags to strengthen the levee that protects the business section. The residential section is on higher ground.

Service has been resumed on the Nashville, Chattanooga and St. Louis railroad, but the Illinois Central railroad has not yet renewed its service.

Although twenty-two miles from the river, creeping backwaters are pouring into Harrisburg, which expects almost total inundation, the same fate which has overtaken Shawneetown, Brookport, and Maunie.

LEVEE BREAKS

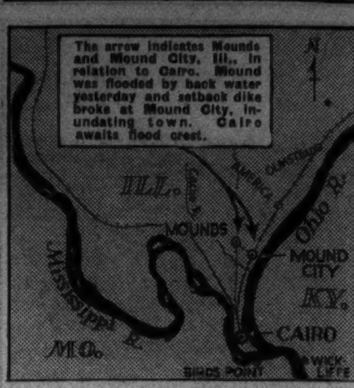

CALLS WIFE SHOOTING ACCIDENT.

A coroner's jury yesterday determined that Mrs. Elizabeth Ferenzi, 26 years old, 3750 Parnell avenue, shot by her husband, Paul, on Jan. 16 while he was cleaning a revolver, came to her death accidentally.

Good COUNSEL about Mrs. Snyder's Candies

Mister, tonight, when she offers *you* the box *you* gave *her* . . . . . DON'T SAY: "Just ONE piece!" You'll *regret* it. There's something *about* 'em! They'll coax and cozen, make eyes at you, they'll make your mouth water, they'll *tease* and make you *miserable*. Why, such an evening'd be simply AWFUL.

WHIPPED CREAM FUDGE BALLS. I make them of the smoothest chocolate fudge that I can make, flavor with rum, roll them in chopped pecans, and sell them for ONLY

39c per pound

NOW I EAT Lobster
Upset Stomach Goes in Jiffy with Bell-ans
BELL-ANS FOR INDIGESTION
6 BELL-ANS Hot water Sure Relief

Subscribe for the Tribune

Every Style—Every Size
REDUCED FOR A SHORT TIME
SALE
FLORSHEIM SHOES for WOMEN

Smart shoppers everywhere know that the Florsheim Sale is a signal for saving. No skimping, no skimming, no scanty selections . . . a Florsheim Sale includes every style and size—with nothing changed but the price.
SIZES 3 to 11 . . . WIDTHS AAAAA to EE

$7.65
SOME STYLES $8.65

The FLORSHEIM Shoe Salon for Women
SOUTHEAST CORNER WASHINGTON and WABASH
(Pittsfield Building)

1937 MORLEY TAILORED SUITS
of fine men's wear fabrics at
$10
you'd expect to pay twice $10

The greatest of all Morley value offers—sleek, mannish, deftly tailored suits—single or double breasted, sport or plain back—in grey, oxford, navy, or brown—sizes 12 to 20

- *Fine men's wear fabrics*
- *Covered zipper skirt openings*
- *4-inch hems; wide seams*
- *Linings guaranteed for life of suit*
- *Soft canvas fronts*

VALUE BASEMENT
Maurice L Rothschild
State at Jackson

Enjoy a Real Treat!
SCHENLEY'S
Golden Wedding
BOURBON
BLENDED STRAIGHT WHISKIES
3 distinctive whiskies expertly blended into this really fine whiskey. 90 proof. Available also in RYE.

COPYRIGHT 1937, JOS. S. FINCH & CO. INC., SCHENLEY, PA.

Kroger Consumers
CAN YOU AFFORD TO MISS THESE

Extra Special — In all our Stores
JACK SALMON 9c LB.
Ready to Fry—Ocean Caught Variety. You will like them.
Fry to a crisp and golden brown outside and tender and juicy inside.
ORDER SEVERAL FOR EACH PERSON

VERY BEST STRICTLY FRESH E·G·G·S
EVERY ONE GUARANTEED
DOZEN in carton 28½c

BACON SLICED
WILSON'S CORN KING BRAND
½ lb. pkg. 14½c

PRESERVES
Your Choice Four Varieties
4 lb. Jar 59c

Garden Fresh Fruits & Vegetables

Grapefruit	Lge. Tex. Seedless. 3 for	10c
Oranges	Florida. Sweet. Juicy. Doz.	25c
Oranges	California. Sweet. Juicy. Doz.	29c
Rome Beauty	Apples. Lb.	7c
Winesap Apples	3 lbs.	25c
Bananas	Firm. Ripe. Fine flavor. Lb.	7c
Green Peppers	Large. Each	3c
Parsnips	Firm. Tender. Fine flavor. Lb.	5c
New Cabbage	Firm. Crisp. 3 lbs.	10c
Green Beans	Fresh. Tender. 2 lbs.	19c
Potatoes	Idahoes or McClures. Lb.	4½c
New Potatoes	Tender and mealy. Lb.	6c
Yellow Turnips	Canadian. Lb.	2½c
Sweet Potatoes	Firm. Flavory. Lb.	6c
Red Beets	Bright, clean, smooth. Bunch	4½c
Radishes	Crisp. Brittle. Fine flavor. Bunch	3c
Lemons	Juicy Sunkist. Each	2½c

Free WIENER ROLLS
DELICIOUS, FRESH (Pkg. of 8) FREE!
With the purchase of 1 LB. MICKELBERRY'S OLD FARM BRAND FRANKFURTERS
All for 25¢

9¢ CANNED FOOD Sale

Country Club PORK & BEANS	Lge. 28 oz. can	9c
Country Club TOMATO JUICE	Lge. 24 oz. can	9c
Hart Brand KIDNEY BEANS	No. 2 size can	9c
B. & M. Brand LIMA BEANS	Fine flavor. No. 2 size can	9c
Excellent Quality Tomatoes PEAS, CORN	No. 2 size can	9c
SOUPS	College Inn Nine Varieties. 14½ oz. can	9c
Country Club GRAPEFRUIT	No. 2 size can	9c
Sherman House Brand Chili Con Carne	Lb. can	9c
Country Club or Dromedary Grapefruit Juice	18 oz. can	9c
Libby's Unsweetened Pineapple Juice	12 oz. can	9c
Wilson's Certified TAMALES	with Chili Gravy. 11 oz. can	9c
Excellent Quality Cut Green Beans	No. 2 size can	9c
CUT BEETS	Avondale Brand No. 2½ size can	9c

ANGEL FOOD CAKE
Light and delicious EACH 15c

GRAPE JAM
Pure, Delicious, Wholesome
4 lb. Jar 37c

PORK SAUS.
Seasoned just right
Elmhurst Brand Lb. 17c

PIGS FEET
ARMOUR'S STAR
A real food bargain
Qt. Jar 29c

RED CROSS FUND $270,528 HERE; CITY RUSHES AID

Council to Vote Today on Special Tag Day.

Chicagoans dug deep into their pockets and their wardrobes yesterday to aid the destitute and homeless in the flood territory.

Contributions to the Red Cross flood relief fund rose to $270,528. Gifts of clothing, blankets, and supplies filled police stations. While thousands gave money and goods, other thousands gave service, helping to gather and sort the gifts, or going to the flood territory to do relief work.

Forty-eight Chicago policemen in the command of Capt. Andrew Barry of the Hudson avenue station went by planes to Louisville yesterday in response to a radio appeal from Mayor Neville Miller. They were on flood duty last night, relieving exhausted Louisville policemen who had been at their posts continuously since the flood began.

Dr. Herman N. Bundesen, president of the Chicago board of health, dispatched 15 physicians of his staf for relief work in southern Illinois. A number of other physicians left hospitals or their offices to serve as volunteers in caring for flood victims.

Tag Day to Raise Money.

With means of raising money for the relief work still a major consideration, Mayor Kelly announced that the city council would meet in special session today to authorize the Red Cross to hold a special flood relief tag day. Its date has not yet been set.

Salvation Army lassies were on busy corners with their kettles, and by nightfall they had taken $1,210. One woman dropped ten $5 bills into a kettle.

School children put pennies that might have gone for candy or lunch into the boxes at their schools. William H. Johnson, superintendent of schools, estimated their contributions would reach $4,000.

Robert Lakemacher, sponsor of the senior class of Carl Schurz High school, announced last night that President Walter Danforth and the other class members have decided to give to flood relief the $100 they were intending to give to the school as a memorial.

Coin boxes were placed in dormitories and fraternity houses at the University of Chicago by the student newspaper, the Maroon. A benefit concert was scheduled in Mandel hall, on the campus, for tomorrow afternoon.

Chicago leaders of the Illinois Congress of Parents and Teachers sent out an appeal to the 50,000 members to contribute cash and clothing.

Do Bit for Destitute.

Chicago's generosity was shown in cash contributions. But the city's warmth and sympathy was best shown in the contributions of clothing. Into the police stations and the Salvation Army headquarters men and women came all day with gifts. Many who came were poorly dressed, givers who were doubtless depriving themselves to send coats, or shoes, or blankets to the destitute in the flood zone.

Gifts were pouring into the stations even before Mayor Kelly appealed to all citizens to give old clothes that would be serviceable for flood victims. The mayor said:

"Simply take your old clothing and shoes to the nearest police station, the address of which is in the telephone book. If this is inconvenient, telephone Police 1313 and the police will pick up the articles at your home. The state authorities will collect the clothing and shoes at the police stations and make distributions to the needy downstate."

Eight telephone operators were needed to answer the calls from those who wished to give. Twenty men worked all night to sort clothing taken to the Salvation Army depots.

Children's Clothing Sent.

The mayor said enough clothing for 1,200 children, which remained from Christmas benefit campaigns, would be sent downstate for distribution by Gov. Horner's relief commission.

American Legion posts aided in the collection of clothing. The Woodlawn post announced its headquarters at 6308 Woodlawn avenue would be kept open as a receiving depot. James Brodie, commander of the Stanley F. Sullivan post, made a similar announcement from his post headquarters at 2514 West 63d street. Both posts offered to send for clothing that could not be brought to the depots.

Sewing projects of the Works Progress administration hummed with activity. The number of women on these projects was increased from 2,000 to 3,000. H. K. Seltzer, Chicago WPA director, said from 40,000 to 50,000 garments would be turned out within a week in the centers at 510 East 51st street, 307 West Huron street, and 9134 Brandon avenue.

Five hundred mattresses a day was the quota set in the mattress factory the WPA has taken over at 1712 Arcade place. Several hundred comforters a day were also expected to be turned out here.

The federal government bought 140,000 dozen eggs in Chicago, New York, and Ohio markets, and it was understood that the bulk of them would be distributed in the flood territory.

Officials announced that quantities of clothing supplied by the surplus commodities corporation would be taken to Marion, Ill., for distribution to flood stricken communities.

Dr. Bundesen sent serum and vaccine sufficient for 25,000 persons to Louisville, and said he would send three times as much today.

Naval Reserve Sends Relief.

The 14th battalion of the United States naval reserve of Chicago was in readiness to leave this morning with four motor boats and five field radio sets, to relieve naval reserve comrades already in the flood district of southern Illinois. The 210 seamen and their officers will be in the command of Lieutenant Commander James M. Ross.

Commodore D. P. Ruger of the Jackson Park Yacht club issued a call for volunteers, trained in seamanship, to man the craft to be sent by the club. Former Sea Scouts and yachtsmen who can go were asked to telephone him at South Shore 3239 or Saginaw 5340. The club will pay all expenses, he said.

The Chicago offices of the Illinois Bell Telephone company sent 300 repairmen into the flood district to begin the gigantic tack of restoring telephone service.

Salvation Army in Field.

Salvation Army workers from the Chicago district were feeding 11,000 flood victims in Evansville. A four story building had been donated for the Salvation Army's temporary use at Cape Girardeau, Mo. The Salvation Army was in complete charge of relief at Harrisburg, Ill. Twenty-five truckloads of supplies have been sent to the flood area from the army headquarters here in three days.

Several hundred refugees arrived in Chicago yesterday to make their temporary homes with relatives here or to go on to other cities. Most of them came in on the Illinois Central, the Chicago and Eastern Illinois, and the Pennsylvania railroads. Some had no money, but their fares were paid on arrival by their kinsmen.

The Illinois Agicultural association, meeting last night in the Hotel La Salle, voted to extend aid to farmers of the state who have been ruined by floods along the Ohio and Wabash rivers. Earl C. Smith, president of the association, said a committee would be appointed to study the flood conditions as soon as the high waters recede.

RAIL SWITCHMAN KILLED.

George L. Richmond, 45 years old, 1415 West 69th street, a switchman for the Pere Marquette railroad, was killed last night when he fell between a switch engine and the first coach of a train in the yards at 75th street and Kedzie avenue.

House Refugees in Box Cars

Not a row of houses or cozy apartments, but cold, bare box cars are being used at Kennett, Mo., to house refugees from the St. Francis river flood. [Associated Press Photo.]

UNSELFISHNESS CAN END FLOOD MENACE, SCIENTIST DECLARES

Flood control for the future has a definitly religious aspect, Prof. Kirtley Mather, head of the geology department at Harvard university, declared yesterday. Only unselfishness and good will can clear the way to adoption of plans for checking flood wastes, which engineering skill has made available for many years, he asserted.

PROF. KIRTLEY MATHER.

"There is no scientific or engineering excuse for a repetition of the Ohio valley floods," Prof. Mather said in addressing a luncheon group at the Union League club, sponsored by the Sunday Evening club. "We have the scientific and engineering skill, tools, and plans. All we need now is the unselfish good will to say 'go ahead,' because we have learned that 'no man liveth unto himself' and 'we are all members one of another.'"

"The rights of society as a whole are not yet recognized as against the rights of individuals. Federal authority will have to extend itself within the bounds of sovereign states. Flood prevention and power developments, however, are wholly incompatible, but inland navigation and flood control go hand in hand."

KENOSHA FLOOD RELIEF QUOTA IS OVERSUBSCRIBED

Kenosha, Wis., Jan. 27.—[Special.]—Kenosha tonight reported to the American Red Cross headquarters in St. Louis that it had raised more than five times its original quota for flood relief. Kenosha also was the first city in the nation to respond with its full quota, having sent it on within an hour after receiving the appeal.

The quota was $810 and tonight Chester M. Zeff, secretary of the Red Cross chapter here, reported the total raised was $4,294 with money still pouring in.

In addition, the city's WPA sewing project turned over 9,800 pieces of clothing, all new, to the Red Cross to be sent to the flood area in moving vans beginning tomorrow.

CHICAGO HAS OWN FLOOD—OF MONEY TO RELIEF FUNDS

Send Checks to Red Cross and Tribune Charities.

A steady stream of donations to the American Red Cross flood relief fund, for which Chicago's quota now definitly is $1,000,000, was received yesterday by Chicago Tribune Charities, Inc.

Contributions were received both by mail and at the Tribune's public service offices at Dearborn and Madison streets and in Tribune Tower. All future checks should be made payable to the Chicago Tribune Charities, Inc., and should be marked "for flood relief."

$10,000 Armour Gift.

Thousands of flood donations also were sent to the headquarters of the Chicago chapter, American Red Cross, at 616 South Michigan avenue. One of the day's largest checks received there was for $10,000, the gift of Armour & Co. In addition, the company's operating committee pledged a total of $4,500 as individuals.

Checks sent to Red Cross headquarters should be made payable to the Red Cross relief fund and sent to Col. A. A. Sprague in the Michigan avenue office.

$1,291 to Tribune Charities.

Two hundred and thirty-eight donations, totaling $1,291.85, were received during the day by the Chicago Tribune Charities, Inc., to be turned over to the Red Cross. They are:

$112.05—Auditing department, Chicago Tribune.

$100—Daniel MacMahon, W. E. Macfarlane.

$50—Employés of Ball Brothers company.

$38.72—W-G-N staf.

$25—A. D. St. Clair, anonymous, mechanical department of General American Transportation corporation.

$21—Blue Island Specialty company.

$20—J. A. Byrnes.

$15.87—Circulation department, Chicago Tribune.

$15.70—R. L. Polk employés.

$15—National Engineering company; Harold Sullivan; employés of John P. Harding Market company; employés of Bernhard Ulmann company; Mrs. Ella M. Foley.

$13—Employés of Fisher, Clapp, Soans & Pond.

$11—J. L. Klingeschmitt.

$10—Lewis Nowat, Mr. and Mrs. Charles J. Myers, Mr. and Mrs. L. W. Greene, C. F. Henning, employés of Ryan, Condon & Livingston, Gilbert M. Clayton, employés of Tally Ho in Medinah club, W. G. Whipple, R. J. D. and F. R., Robert G. Sceize, E. C. Juengel.

$8—Roberta Zwick; Barry Zwick; Ink plant, Chicago Tribune.

$7—Mrs. T. J. Curley.

$6.76—Chicago Tribune Syndicate.

$6.50—Employés of George Pick & Co.

$6—"The Two of Us;" L. J. G.

$5—C. E. Anderson, Molly Nelson, M. Cirmon, A. J. Kramer, Mr. and Mrs. Martin Bauman, L. R. Phillips, Harriet Olson, A. Long, A. R. Allenson, Hilda and Eunice Erickson, R. L. Roche, A. Corman, B. H. H.; Mrs. M. T. Weil, Mrs. Carl Mayen, M. Stuart, E. Bennehoff, the Smith family, the Rev. R. H. De Muth, the Rev. A. F. Jerlecke, Johanna Lodge, No. 21; Edward Hines, W. S. Gustafson, Wm. J. Brownlaw, A. W. Tatge, Dr. J. J. Weil, Mrs. C. W. Pick, Mrs. Anna Dotterworth, G. Carey, G. E. Valentine, Rose and Nellie Strassmann, Max Blackman.

$5—O. L. Gehr, M. K. L., H. J. Martin, Renee Gordon, Robert Mercus, Boyd Crane, L. Saletty, J. Wurum, Charles and Emilie Gravius, Anonymous [3], Janet L. Rice, Mrs. F. P. Lynch, F. P. Lynch, Fred L. Sleeper, Ruth M. Sleeper, A. Friend.

$4—A Friend, Paul H. Seymour, J. F. Lestren, G. Lewis.

$3—L. Ronz, Carden family, C. D. S., R. F., Room 308, 7B of Cookery school, Maude Poindexter, Sorella Club, O. E. S., 820; Louise Leusing, L. Katsky, Mrs. William Aiken of Palatine, Ill.

$2.50—M. Phipps, J. C. Fridenberg Amelia Schweitber.

$2—John O'Brien, Mr. and Mrs. Max C. Anson, M. Planske, C. Lammers, Ralph B. Horwich, T. S. Stearns, Joe and Jim, WPA worker, A Friend, June Ash, Frieda Stern, Helen V. Lies, O. C. Olsen, Bertha Brody, W. F. Mesfital, Rella Udell, Jerry Korringa, C. L. DeMunck, G. Hanson, C. L. Lusby, H. Kilroy and D. Hannigan, P. A. Kehde, Ruth Levine, Ione Clark, A. Feuchtwanger, Alma Krueger, C. K. Brown, Walter and Blanche Wodrich, Bessie W. Nichols, Mrs. Frances Baur, C. Dilon, R. T.; Eva Resner, Anonymous [2], Wayne Simpson, M. K. Bitterman, J. K., Mrs. C. R. Dunning, Mrs. H. Blackwelder.

$1.50—John Alvarez, C. Fedderson, W. Flynn.

$1—V. M. D., Miss E. Evans, I. M. Ackerman, N. Marino, G. Reuther, G. B. Schiefer, G. Lulas, Fred Hoelek, A. Kagen, P. L. Raab, R. T. Clark, A Friend, Catherine Biegler, Cornelia E. Smith, Mabel Lee, Iris K. Littlefield, Danville Chapter DeMolay by L. L. Lochard, "Kentucky."

$1—A. L. Dorsey, H. L. Gruder, L. Beitz, Mrs. Olive Seay, E. C. Hasselfeld, J. C. Welsh, W. G. Seefeldt, M. B. Loomis, M. Swibas, Anonymous, Harriet Smith, J. Brody, Ellen McErlane, Housted Meyer, Linda Meyer, Mrs. Agnes B. Power, Mrs. E. Small, C Gunther.

$1—W. O'Neill, Anonymous, R. H. Mohler, Anonymous, James Doyle, Anonymous, H. Grant, E. F. E., Andrew Haben, G. W. F., F. A. McCabe, Mrs. Lange, Mrs. Lena Rocke, Mrs. E. B. Martin, B. Stiller, Irene Donovan, George Frank, Herman Westhouse.

$1—G. E. Glassner, M. Frawley, G. W. Graser, L. R. Mahoney, F. W. Forsthoefel, F. Cook, E. W. Morrow, J. S. Slarman, O. W. Ring, Lucille Stout, Anonymous, Frank Hudak, Troop 342 of Boy Scouts of America, Mrs. T. E. Wardel, J. M. Maas, L. Wolke, S. Ogden, B. R., J. Osman, A. Paulson, Mrs. D. Sherwood, Mrs. A. A. Thurby.

..$1—George Meyer, Eura Reynolds, I. A. Inc., Mr. and Mrs. E. J. Finn, Agnes Colville, Herma Clark, Miss Lucy Kent, Harold Revoir, Louis Paus, R. P. McFall.

75 Cents—R. E. Kelly.

50 cents—A. Berke, Jerome Kraus, A. Kirby.

Total	$1,291.85
Previously acknowledged	144.21
Grand total	$1,436.06

Thirty-five checks, totaling $1,066, payable to the American Red Cross Flood Relief fund, were received by the Tribune company and turned over to the Red Cross office. They were:

$500—Mrs. B. B. Johnson.

$235.75—Raymond Pulverizer division of Combustion Engineering company, Inc.

$50—Henry D. Lloyd.

$28.25—A. Lassinger.

$25—Benjamin B. Morris, Maurice S. Oftedal, D. H. Ellsworth, Mrs. Ray Hall, R. M. Dillon.

$10—Employés of publicity accounting department, Montgomery Ward & Co., Charles L. Kern, Arthur L. Keorwans, Francis D. Partlan, Hilda T. Vonder Horst.

$5—Dr. A. H. Gummer, Joseph Epstein, Mrs. R. Zurck, Thomas J. Foy Jr., Harold L. Turner, Catherine Gold Roche, W. J. Accola, J. P. Denniston, C. S. Simmons, Joseph Weinfeld, A. Parks, Johnson Floor company.

$3—Louis Ittin, Thomas Martin.

$2—H. Nicholson; R. L. Molten; Josephine Cramer, Harry Dunke, and Rose McMillen; R. L. Dirks.

..$1—H. R. Sternheim, Jenny R. White, Mrs. J. Bayerle.

Some of the larger contributions received at Red Cross headquarters during the day:

$2,500—International Harvester company; anonymous Chicagoan.

$2,720.50—Popular Mechanics magazine and employés.

$1,800 Evanston branch, Chicago chapter, American Red Cross.

$1,020—Chicago Daily News, Inc.

$1,000—Chicago Bridge and Iron works; Goldblatt Bros., Inc.; Inland Steel company.

$963.10—Winnetka Community chest.

$500—Rotary club of Chicago, Stewart-Warner corporation, Balaban & Katz, Publix Great States Theaters, Inc.; Hyman Michaels company, Marsh & McLennan, Great Lakes Dredge and Dock company.

$500—The Hub—Henry C. Lytton & Sons; Union Special Machine company, Masonite corporation, Cribben & Sexton company, T. Kenneth Boyd, James B. Clow & Sons, Oppenheimer Casting company, Arthur Anderson & Co.

Donations may be made at late as 10 p. m. at the Red Cross headquarters at 616 South Michigan avenue.

Pay 1½ Millions in Realty Taxes as Deadline Nears

With the deadline set at midnight for payment of the final instalment of 1935 real estate taxes, hundreds of property owners crowded the office of County Treasurer Lindheimer yesterday and paid a total of $1,449,145.

Hot Korn Beef Sandwich
For Luncheon Today
Kelly Korn Beef Sandwich, 15c
Marvelous flavor, hot, all hours of every day and night.
Soups: Rich Beef Broth, 15c
—every day, besides another, special, soup for each day—Fridays, CLAM CHOWDER, with plenty of fine clams in each serving.
Triangle Restaurants
ALL PARTS OF THE LOOP

FOR MAGIC CONTRAST WEAR
★★ Carnelian
EXCLUSIVE WITH I. MILLER
137 SOUTH STATE STREET

Relieves
SKIN IRRITATIONS

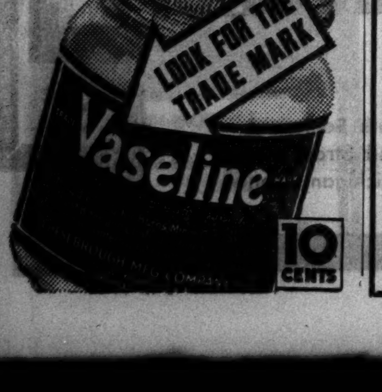

SAVE NOW—DURING the SEMI-ANNUAL
SALE
O-G SHOES for WOMEN
THOUSANDS OF ADDITIONAL NEW STYLES—OF HIGHER PRICED QUALITY—HAVE JUST BEEN ADDED!
FORMERLY SOLD AT $5, $6 and $7
RADICALLY REDUCED TO ONLY
$3.65
Buy Now—Leather Costs Are Advancing!
CURRENT STYLES IN O-G SHOES FOR ALL OCCASIONS —SUEDES, fashionable FABRICS and SMART LEATHERS
The most amazing shoe values ever offered in years!
O'CONNOR & GOLDBERG
205 STATE ST. South (at Adams) 59 WEST MADISON ST. (nr. Dearborn)
4616 Sheridan Road | 3225 Roosevelt Road | 1255 Milwaukee Avenue
3300 Lawrence Avenue | 835 63rd Street, East | 2748 Milwaukee Avenue
6348 Halsted Street, South | 4040 Madison Street, West
O-G NEIGHBORHOOD STORES OPEN TUES., THURS., and SAT. EVENINGS
THIS FOOTWEAR NOT AVAILABLE AT 23 MADISON, EAST

QUALITY, VALUE, SATISFACTION—PLUS LIBERAL CHARGE ACCOMMODATIONS

UNDISPUTEDLY THE WORLD'S FINEST CLOTHING MAKES
in an epoch making final clearance that offers you tremendous double savings
Hickey-Freeman
KUPPENHEIMER
PICCADILLY BRITISH OVERCOATS
WALL ST. • CUSTOMODE • LA SALLE ST.
CROMWELL • KENTBRIDGE
ROTHKIRK
and many other famous makes
The mark-downs are tremendous—25%, 33⅓% and in some cases even higher. But that's only half the savings. Next fall's prices will be up approximately 25% over the original prices of these clothes. So our sincere advice to you is—buy for now—and anticipate for your future needs. These values can't be repeated—and are prompted solely by our steadfast rule of clearing our stocks prior to spring showings
LUXURY OVERCOATS drastically reduced to $59.50
SUITS & OVERCOATS drastically reduced to $39.50
SUITS & OVERCOATS drastically reduced to $49.50
SUITS & OVERCOATS drastically reduced to $29.50
EXAMPLES OF THE BIG SAVINGS
$75, $85 overcoats reduced from original prices to $59.50—$60 and $65 suits and overcoats reduced from original prices to $49.50—$45 and $50 1 and 2 trouser suits and overcoats reduced from original prices to $39.50 1 and 2 trouser suits and overcoats that sold for $37.50 reduced to $29.50
Men's suits—longs, shorts, stouts, regulars to size 56 long stout—entire 2nd fl. Young men's suits, entire 4th fl.—overcoats, entire 6th fl.
MAURICE L ROTHSCHILD
MINNEAPOLIS | State at Jackson CHICAGO | ST. PAUL

SUPREME COURT INSPIRES RIOT OF SENATE ORATORY

Judiciary Question Pulled Out Into the Open.

[Chicago Tribune Press Service.]

Washington, D. C., Jan. 27.—[Special.]—The Supreme court and the constitution set off a riot of oratory in the United States senate today when the members gave expression to violent emotions hitherto suppressed since President Roosevelt's threat to the judiciary in his "state of the Union" message.

CARTER GLASS.

Senator Carter Glass of Virginia, proclaiming himself a "horse and buggy Democrat," expressed astonishment that any senator would appeal to decisions of the Supreme court "at the very time when arrangements are going forward to tear down the court."

Majority Leader Joseph T. Robinson of Arkansas bellowed his denunciation of "the doctrin that the constitution of this country renders the United States powerless in time of great peril to its citizens."

Senator Robinson virtually echoed President Roosevelt's declaration made in his inaugural address a week ago that "the constitution of 1787 did not make our democracy impotent."

Robinson Does Somersault.

It was his first statement bearing on the subject since the President's inaugural address or his "state of the Union" message of Jan. 6, and in making it the senator executed a somersault from his previous position that a constitutional amendment was necessary. But two days after he came out for a constitutional amendment President Roosevelt came out for "more enlightened" interpretation, so Senator Robinson fell in line today.

This phase of the day's oratory was occasioned by a bill appropriating 50 million dollars for seed and crop production loans to farmers, which the house had approved and which finally passed the senate.

Earlier in the session, however, the senate was subjected to tirades on the injunctive powers of the lower courts by Senator George W. Norris [Radical, Neb.] and Senator Hugo L. Black [Dem., Ala.], father and exponent, respectively, of the Tennessee Valley authority.

Denounce TVA Injunction.

Norris and Black denounced the temporary injunction issued by Federal Judge John J. Gore at Knoxville, Tenn., restraining further expansion of the TVA's activities, and called attention to the "extraordinary" circumstance of another federal judge, Marvin Underwood of the northern Georgia district, enjoining that injunction.

"If this government by injunction goes on we shall have the curious situation of an injunction enjoining an injunction, enjoining the enforcement of a law of the United States," Black remarked.

Senator Kenneth McKellar [Dem., Tenn.], another apostle of the collectivist experiment in the Tennessee valley, finally ended this discussion by introducing a resolution depriving the federal District and Circuit Appeal courts of their jurisdiction and power to enjoin the enforcement of laws of congress pending the final determination of their validity by the Supreme court.

Reads Cleveland Message.

The elfish, 79 year old Carter Glass interrupted the discussion on the seed loan bill and precipitated the storm over the constitution by asking to have read "an interesting relic of constitutional government." It was a message from President Grover Cleveland, dated Feb. 16, 1887, in which that great Democrat vetoed an appropriation of only $10,000, for seed to distribute among drouth stricken farmers in Texas.

President Cleveland said he could find no warant in the constitution for such an appropriation; that he did not believe the power and duty of the federal government should be extended to the relief of individual suffering "in no manner properly related to the public service or benefit."

"Though the people support the government, the government should not support the people," said President Cleveland.

Bailey Compares Times.

"A sufficient answer to the message from former President Cleveland," said Senator Josiah W. Bailey [Dem., N. C.], "is the statement that he was President in the 'horse and buggy days,' and if his message were applied to the measures in the present session, the RFC authorization, which we unanimously passed the other day, would meet with a veto."

Senator Bailey was arguing against the economics, but not the constitutionality of the seed loan appropriation. Since President Cleveland's message, he said, the Supreme court, in the decision invalidating the AAA, has held that congress may appropriate money for the general welfare so long as it does not invade the rights reserved to the states or violate some other constitutional limitation of congressional power.

Senator Robinson's patience had been exhausted by this concern over the constitutional powers of congress and he fairly roared his interruption of Senator Bailey.

Calls Doctrin Antiquated.

"I repudiate the implication which has been injected into this debate that the constitution of my country and yours renders the national government powerless to relieve distress and suffering of the people," he said.

"If that doctrin was ever entertained by any considerable number of lawyers in this country, it has long been abandoned; and instead of indulging the hope that the United States will go back, as some have suggested, to a theory and practice that disarms the greatest power we possess in the face of peril, I express the hope that it will go forward rather than backward.

"We now have a situation in which 500,000 people in the United States have been driven from their homes in terror. The doctrin of the veto message cited by the senator from Virginia is that those people should not rely on the national government for assistance."

Glass Denies Pertinence.

Senator Glass was outraged by Mr. Robinson's "vehement and rhetorical address to the senate." Contending that it had no application to President Cleveland's doctrin, Senator Glass declared:

"Of course we should appropriate funds to correct the afflictions, to abate the distresses of a great national disaster, which does not merely affect the unfortunate people immediately involved, but affects the entire nation, and I have no patience with that sort of oratorical condemnation. I have no respect for it either, and I am not hiding my face in shame at the suggestion of the senator from Arkansas.

"I am in favor of the horse and buggy if that means respect for the constitution and for the Supreme court acting under the constitution of the United States. I am not willing to tear that court down because I disagree with some of its decisions."

Apparently referring to President Roosevelt's invocation of the "general welfare" clause in his inaugural address, Senator Glass declared:

"Latterly the interpretation of the general welfare clause differs as widely from the interpretation of it by the man who wrote it—James Madison—as our attitude now differs from the constitutional conceptions of Grover Cleveland."

Glass said he was proud of the fact that the people of Virginia had paid back the money they borrowed but was "put to shame" by the fact that "some people in Virginia wanted to make a pawnshop of the treasury of the United States."

Barkley Defends Position.

Senator Alben W. Barkley [Dem., Ky.], two times Democratic keynoter and a fervid New Dealer, said it was not treason if he happened to agree with the minority when the Supreme court divided 5 to 4 on social questions. Jefferson and Jackson, patron saints of the Democratic party, and Lincoln, patron saint of the Republicans, attacked the Supreme court, he said. Theodore Roosevelt not only assailed the court but ran on a platform advocating the recall of judicial decisions.

Barkley said he shared Senator Glass' respect for James Madison, not only for his part in drafting the constitution but for his record of the debates in the constitutional convention.

The bill finally was passed without a record vote. It provides for a limitation of $400 on individual loans to farmers at 4 per cent interest. President Roosevelt last year vetoed a $50,000,000 seed loan bill but in doing so he set aside $30,000,000 for the so-called emergency relief fund.

FOUND GUILTY

MAX D. KRONE.

A. HENRY ROSS.

New York, Jan. 27.—(AP)—Two men accused of "shaking down" Alfred E. Smith Jr. for $12,900 after they learned about an incident in his private life were convicted of extortion by a General Sessions jury today.

The defendants, A. Henry Ross, 28, Brooklyn lawyer, and Max D. Krone, 34, a private investigator, face possible maximum terms of fifteen years each.

They were tried on a specific charge of extorting $1,500 from the former governor's son by threatening to expose a clandestine affair with a blonde stenographer, Catherine Pavlick, on the night of May 5, 1933.

Smith, testifying before a crowd that included his estranged wife, acknowledged taking Miss Pavlick to a hotel after a drinking party. The girl, appearing as a witness for the state, said she received $1,000 from Krone, but disclaimed any part in the alleged conspiracy to make him pay for silence.

LICENSE BUREAU FINDS HASTY WEDDINGS ARE IN A MINORITY HERE

Efforts to abolish "gin marriages" in Illinois by requiring couples to get licenses three days in advance of the wedding ceremony were given impetus yesterday when County Clerk Michael J. Flynn announced results of a recent ten day test.

Mr. Flynn instructed his clerks to inquire of couples obtaining licenses how soon they planned the ceremony. Of 964 couples questioned 606, or more than 62 per cent, said they were not to be married for at least two days. The table below shows intentions of the couples as they were questioned from day to day:

Date—	Immed. marr.	2 day delay.	3 day delay.	More than 3 days.	Total.
Jan. 15....	22	5	12	12	51
Jan. 16....	67	7	11	77	162
Jan. 18....	28	5	2	51	86
Jan. 19....	22	5	11	36	74
Jan. 20....	36	7	12	39	94
Jan. 21....	24	10	13	36	83
Jan. 22....	37	6	6	43	92
Jan. 23....	77	5	2	111	195
Jan. 25....	23	3	3	20	49
Jan. 26....	22	2	0	54	78
Total	358	55	72	479	964

A bill to require three day notice of intention to wed will be introduced in the legislature early next month. It was drawn at the request of Judge Rudolph Desort of the Superior court by Attorney Nicholas Socrates.

Girl Gets 60 Days in Jail for Stealing in Church

Still denying she had stolen from the purses of worshipers in St. Ferdinand church, Miss Charlotte Magdziasz, 21 years old, 5311 Nevada street, was fined $5 and sentenced to 60 days in the Bridewell by Judge Joseph B. Hermes yesterday.

AGENT OF KING IN CANADA TO CALL ON ROOSEVELT

[Chicago Tribune Press Service.]

OTTAWA, Ont., Jan. 27.—For the first time in history a Canadian governor general will pay an official visit to the United States. Lord Tweedsmuir, the representative of the British king, will be the guest of President Roosevelt at Washington, D. C., shortly after Easter. Mr. Roosevelt visited Lord Tweedsmuir at Quebec last summer.

Premier MacKenzie King today rejected a proposal submitted in the house of commons by A. A. Heaps, Laborite, that Mr. Roosevelt be asked to call a world peace conference. The premier said such conferences are ineffective in preventing war.

R. B. Bennett, Conservative leader and former premier, said it would be fatuous for Canada to send such a suggestion to a nation which this year "is spending more than ever before on armaments." Furthermore, he said that Canada would be impertinent in telling the United States what it should do in a matter of such world consequence.

League Settles Turkish Dispute Over Alexandretta

[Copyright: 1937: By the New York Times.]

GENEVA, Jan. 27.—The league of nations council settled peacefully today the Alexandretta dispute which caused so many alarming reports of possible war between Turkey and France in recent weeks. The agreement provides that the Alexandretta sanjak [district] shall constitute a "separate unit," with full independence internally, but having a monetary and customs union with Syria, which will control its foreign affairs. The last part of the agreement is qualified. Turkey had demanded that the area be completely independent.

URGE DIVERSION OF FUNDS OF BIRTHDAY BALL TO FLOOD AID

[Chicago Tribune Press Service.]

Washington, D. C., Jan. 27.—[Special.] — Widespread requests have poured in on the White House and the national committee for the birthday ball for the President for diversion of funds to the Red Cross for flood relief.

The mail and telegraph requests have been so heavy that the White House called upon Henry L. Doherty, utilities magnate and ball chairman, to explain that 70 per cent of the funds raised go to local committees for alleviation of infantile paralysis suffering in their communities and the other 30 per cent is to be used for continuation of research work in the fight on the disease.

Mr. Doherty said the President feels the research work should continue. He said local committees might use the funds collected for flood relief, but said diversion would eliminate care for sufferers.

No. 1 favorite of 1,000,000 men!

Coopers

MASCULINIZED UNDERWEAR with the unique Y-FRONT

This *two-piece* underwear is the No. 1 favorite of 1,000,000 men because it offers *modern* comfort. You may now enjoy a sleek fit in an undergarment that absorbs body moisture and dries quickly. Convenience and style, with *no* bulk, *no* bind and *no* buttons.

But most important for masculine comfort is the *support* feature of the famous Y-Front Construction.

The Baskin Coopers collection includes sleeveless or short sleeve Tops . . . Jockey, short, three-quarter and ankle-length Lowers. Fabrics range from light-weight cotton, to 50% wool. Select the combination you want for your own *individual* comfort.

Tops, 50c to $2.00
Lowers, 50c to $2.00

BASKIN
State Street Just North of Adams
•
Clark at Washington

HONORED
with the patronage of the world's social and business leaders

WITH ITS ROOMS and SUITES newly furnished, decorated and completely modernized, NOW, more than ever, does this famous hotel offer superior accommodations.

THE VANDERBILT HOTEL
Park Avenue at 34th Street New York

Daily room rates from $4 single, $6 double. Suites from $8.

RHEUMATISM

When your rheumatism is caused or aggravated by excess uric acid—and most rheumatism is—one swift and safe prescription is Allenru—often the terrible agony goes in 48 hours—ask any live druggist in America for 8-ounces prescription Allenru. Costs about 85 cents.

SKIN TENDER?
Give it special care by using regularly
CUTICURA
SOAP and OINTMENT

Advertise in the Tribune

AT WALGREEN'S

Beautiful New Monogrammed KNITTING and UTILITY BAG

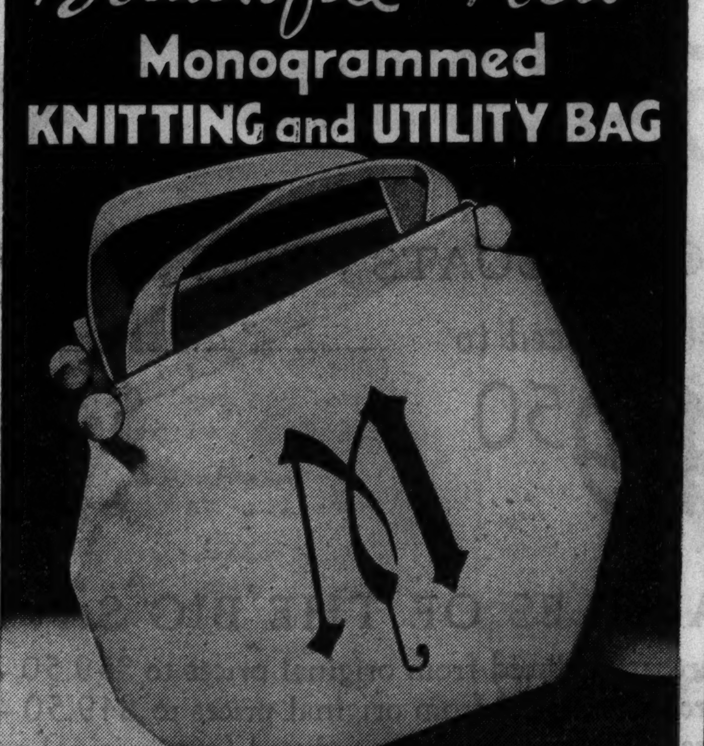

It's the "tops" in style to have MONOGRAMMED accessories. Now you can have your own monogram on this beautiful new utility bag for your knitting, shopping, traveling, etc. Washable Suedette in White with Black Rayon Monogram or Gold with Rich Brown. Natural wood staves help keep it in shape. Waterproof, washable lining $1

Walgreen Drug Stores

Rock Island
Southwest
FOR A REST IN
TUCSON
ARIZONA

You may enjoy resort or ranch life and all the outdoor sports of summertime.

Only Through Service
Less than 2 days from Chicago via the All-Pullman

GOLDEN STATE LIMITED

APACHE
Standard and tourist Pullman and chair cars.

CALIFORNIAN
New de luxe Chair and Tourist Car Train—special car for women.

All 3 trains air-conditioned throughout. No extra fare.

Economy meals on the Apache and Californian—Breakfast 25 cents, luncheon 30 cents, dinner 35 cents.

Round trip fares are the lowest ever offered daily all winter.

Ask about all-expense tours to Mexico and California.

MAIL THIS COUPON
L. H. McCORMICK, A. G. P. A.
Rock Island Lines
179 W. Jackson Blvd., Chicago, Ill.
Phone Webash 3200

Please send me Tucson literature and complete travel information.

Name ....
Address ....

ROCK ISLAND
ROAD OF UNUSUAL SERVICE

[ADVERTISMENT]

AT LAST! NOSE DROPS THAT KIDS WILL TAKE!

You know how important it is, Mother, to treat a child's sniffles quickly. But heretofore you've had a battle on your hands when you wanted to administer nose drops.

But, with Grove's Emulsified Nose Drops, all that is changed! Grove's Emulsified Nose Drops, made by the makers of famous Bromo Quinine, are something brand new. They're not oily and sickening. They don't burn or sting.

Grove's Emulsified Nose Drops are of the color and consistency of cream. That consistency keeps them up in the nose. They stay in contact with the mucous membrane and thus can do some good.

Grove's Emulsified Nose Drops break up head congestion quicker than anything you ever saw. They almost instantly open clogged passages and relieve sore membrane. Their soothing effect is prolonged because they stick!

Try Grove's Emulsified Nose Drops for your children's stuffed head and watery eyes and nose. When you see how splendidly they work, you will want them for yourself and every other member of your family.

Get Grove's Emulsified Nose Drops at any drug store.

SANTA FE TRAILWAYS
BUS FARES REDUCED!

New low fares now in effect
to PEORIA . . . $2.25
ST. LOUIS Round Trip . 4.00
KANSAS CITY . 6.75

Santa Fe Trailways starts the year with new travel savings. Bus fares now lower than ever before to many points South and Southwest. New streamlined buses, ventilated, hot water heated; inside baggage racks, reclining parlor chairs. Fast, frequent through service to all major cities.

Other Low Fares
QUINCY . . . . $ 4.75
DALLAS 13.00
LOS ANGELES . 29.50

Phone WAB. 4050
35 W. Van Buren

SANTA FE TRAILWAYS

GUARANTEED EYEGLASSES
Smart frames, many styles. For near or far vision. $4.85
DR. KLEIN'S OPTICAL SHOP
56 EAST JACKSON BLVD.

AW, MOM! YOU FORGOT KOSTO AND WHAT I COULD DO TO A SWELL CHOCOLATE PUDDING
DELICIOUS DESSERT—3 FLAVORS

Advertise in the Tribune

Sale! OF KELVINATORS

BRAND NEW 1936 ELECTRIC REFRIGERATORS AT BIG SAVINGS!

● All these 1936 Kelvinators have been drastically reduced in price for quick sale. A grand opportunity to save money on a brand new Kelvinator electric refrigerator! Only a limited number in each size! Don't delay! Act now while selections are complete!

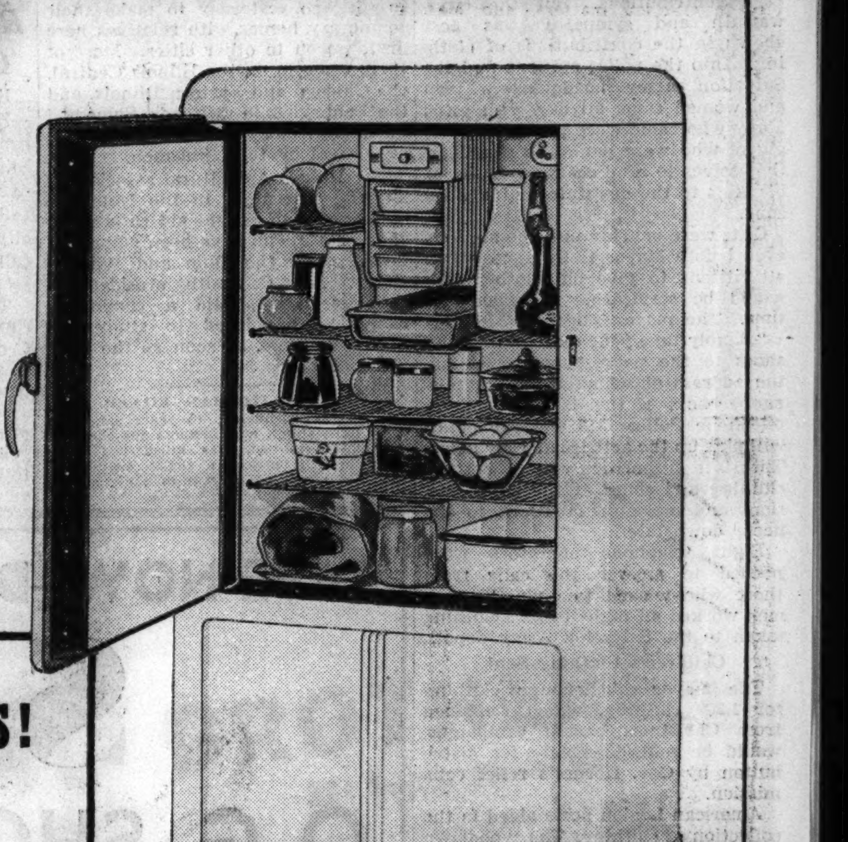

LOOK AT THESE SAVINGS!

SIZE		REGULAR PRICE	SALE PRICE
5.25 cu. ft.		$148.50	$129.50
6.25 cu. ft.	(Model Illustrated)	168.50	139.50
5.25 cu. ft.		169.50	144.50
5.25 cu. ft.	(Porcelain Finish)	189.50	159.50

All Fully Guaranteed!
All at Special Prices!

ON SALE AT COMMONWEALTH EDISON ELECTRIC SHOPS

To cover interest and other costs, a somewhat higher price is charged for Refrigerators sold on deferred payments.

SPECIAL TERMS!
Small Down Payment. Balance Monthly With Your Electric Service bills

Model KS636 — 6.25 cu. ft. capacity. Brilliant, lustrous Permalux outside finish. Inside finished with porcelain . . . easy to clean, with rounded corners and acid resisting bottom. Large, convenient shelves. Fast freezing. Provides 81 cubes . . . 10½ lbs. of ice. Heavily insulated. Interior thermometer.

REGULAR PRICE $168.50
SALE PRICE $139.50

Save $60 to $125
On Commercial Refrigeration Equipment. A limited number of Kelvinator compressor units nearly all sizes from ⅓ to 1½ horsepower—now at greatly reduced prices. These 1936 and prior year models are brand new . . . guaranteed by both the manufacturer and Commonwealth Edison Company. Buy now! While they last!

COMMONWEALTH EDISON ELECTRIC SHOPS
Downtown—72 West Adams Street—132 South Dearborn Street
Telephone RANdolph 1200

4562 Broadway
3460 South State Street
852 West 63rd Street
2733 Milwaukee Avenue
4231 West Madison Street
4834 South Ashland Avenue
4833 Irving Park Boulevard
2950 East 92nd Street
11116 South Michigan Avenue

PRAISE MAYOR'S PLAN AS BEACON IN TRACTION FOG

Will Seek Federal Funds to Speed Work.

Mayor Kelly heard transportation experts praise his plan for modernizing Chicago's transit system at a conference yesterday in his office and announced he would confer with federal officials in Washington next month in an effort to get financial help for the proposed improvements.

The mayor's program, announced on Tuesday, provides for extensive substitution of gasoline and trolley buses for street cars and in part for elevated lines. He recommended the opening of express bus services, both on the surface and on elevated highways, and the ultimate construction of subways and underground streets, with the elimination of the loop elevated structure.

Studies Other City Systems.

Mayor Kelly explained yesterday that his views were the result of long study of previous transit reports, arguments on all sides of the question, opinions of experts, and the experience of other cities, chiefly New York.

In New York, he said, the construction of handsome elevated highway structures had been found to bring increased property values. Similarly, the mayor said, New York found that taking street cars off Madison avenue had increased property values. He cited the experience of Evanston and said that buses have replaced street cars there to the profit of both the public and the operators.

Mayor Kelly emphasized that his plan is a long range program, and as such he believes every part of it to be feasible. To help finance the improvements he said he would ask that the federal government match city and state appropriations. He will be in Washington on Feb. 15 attending a testimonial dinner for Postmaster General James A. Farley and plans to inform federal officials of his plans at that time.

Aldermen Hear Program.

The mayor's forty-five page explanation of his program was read at a meeting of the city council's subcommittee on transit matters yesterday. The meeting originally was scheduled as a public hearing on the transportation problem, but the hearing was continued until next Wednesday morning to give interested persons an opportunity to study the mayor's ideas.

The council subcommittee is headed by Ald. B. A. Cronson [4th]. Among those attending yesterday's meeting were William H. Sexton, former corporation counsel, now counsel for the city in traction matters, and Maj. R. F. Kelker and Phillip Harrington, city traction engineers.

Surface lines and elevated officials said they have had no opportunity to study the proposals and declined to comment until they have examined it thoroughly. It was apparent, however, that they do not agree with the mayor that buses can entirely replace street cars here or serve as a substitute for elevated railways.

Bankruptcy Move Approved.

During the day another step to bring about unification of the Chicago transportation systems was taken. Federal Judge James H. Wilkerson approved a voluntary petition for reorganization of the Chicago Rapid Transit company [elevated lines].

The judge said he had not had an opportunity to read Mayor Kelly's statement on the problem, but added he assumed that the elevated lines in time would become part of a single transit system and that a city franchise would be given to a unified company.

Names Temporary Trustees.

The reorganization of the elevated company as approved by Judge Wilkerson will be under section 77-B of the amended bankruptcy act. Col. A. A. Sprague and Britton I. Budd, who have acted as equity receivers for the elevated company since 1932, were named by Judge Wilkerson as temporary trustees. The court set Feb. 25 for a hearing on the appointment of permanent trustees.

Judge Wilkerson allowed Attorney Lewis F. Jacobson, representing creditors who filed an involuntary petition for reorganization of the elevated lines two years ago, to intervene in the proceeding.

The court instructed attorneys for security groups and creditors to proceed with all possible speed in preparing and submitting a reorganization plan.

STUDY MAYOR'S TRANSIT PLAN

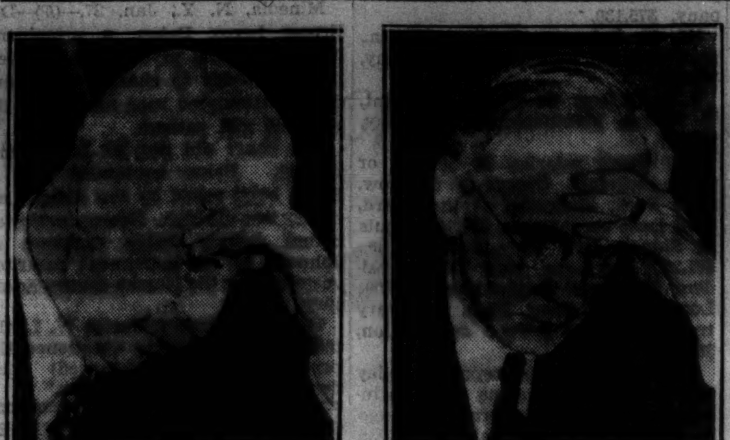

William H. Sexton (left), special counsel for the city council committee on local transportation, and Maj. R. F. Kelker (right), city traction engineer, unknowingly struck similar poses when they took a look at Mayor Kelly's 45 page report at a meeting of the committee in the city hall yesterday. [TRIBUNE Photos.]

WOMEN LEADERS HEAR JUVENILE HOME ASSAILED

Conditions Are Hopeless, Says De Paul Professor.

Attacks on Dr. Alfred G. Barry, superintendent of the Juvenile Detention home, and on other officials responsible for the home's management, were made yesterday at a meeting in the headquarters of the Chicago and Cook County Federation of Women's clubs, 209 South State street.

MRS. H. W. HARTOUGH.

Mrs. H. W. Hartough, member of the federation's advisory council, who presided, charged that many trained social service workers have told County Commissioner Elizabeth Conkey that Dr. Barry was not the man for the job, but that he shouldn't be discharged.

"Why not?" Mrs. Hartough then demanded.

Cites Report of Former Head.

Alluding to a report made to the county board by Prof. Harrison A. Dobbs, associate professor of social economy at the University of Chicago, who preceded Dr. Barry as superintendent, and to Dr. Barry's written reply, Mrs. Hartough said:

"Dr. Barry seems to think it's very nice for feeble minded sex delinquents to be thrown in with dependent children. He says they learn such patience.

"I have had experiences with the home, and some very unhappy ones. I do not approve of 7 year old girls scrubbing floors. 'Oh, they like it,' officials say. Yet, they like it because they are given extra food for it. I know of one particularly vicious occurrence to a 7 year old girl there."

After the meeting Mrs. Hartough explained she had been told an older girl involved a younger one in an abnormal sex experience.

De Paul Professor Raps Home.

Prof. M. P. Rapacz of De Paul university law school, a member of the advisory committee appointed in 1935 by Commissioner Conkey to study conditions at the home, spoke on a day long visit he had made to the institution. He saw rooms full of boys in unsupervised play, he said. The rooms were bare except for benches, and had bare stone floors.

"A change in administration alone would be no cure in my opinion," Prof. Rapacz said. "I have been in many penal institutions, and in none so bad as this. The physical plant would not be a fit place for a third as many as they have. It is hopeless, and the county board should do something about it at once. They have known of it for years."

Miss Jessie Binford, head of the Juvenile Protective association, defended Dr. Barry, declaring he should not be criticized for conditions of crowding over which he had no control.

"When I last knew of it," she declared, "Judge Frank Bicek of the Juvenile court never had been in the juvenile home and few of the county commissioners have."

Advisory Committee Urged.

Commissioner Conkey announced during the day that she will ask the county board at its meeting tomorrow to appoint an advisory committee of educators and officials to assist in working out the problems of the home. She will recommend the following committee members, she said: Prof. Dobbs, Judge Bicek, Prof. William Byron of the school of sociology of Northwestern university, Jacob Kepecs, president of the Child Welfare League of America, Police Commissioner Allman, and Miss Regina O'Connell, associate director of sociology of Loyola university.

COURTNEY'S OFFICE STUDIES CHARGES 2 ANNOYED LITTLE GIRLS

The state's attorney's office yesterday was investigating charges that John Ceritti, 43 years old, once operator of a tavern at Rockwell and Madison streets, had attacked several little girls in the neighborhood. He was arrested Tuesday night by police of the Warren avenue station.

Also under investigation was Vincent Pexrota, 26 years old, 5238 Dakin street, arrested about the same time on the complaint of the father of a 4 year old girl. Police said he admitted annoying several girls. They are holding him for a showup.

Edward Blufin, 30 years old, 5533 South Union avenue, was discharged by Judge Eugene Holland in Stockyards court yesterday when he was arraigned on a disorderly conduct charge. He was arrested Friday night when, it was said, he annoyed several women at 52d and Halsted streets. Police reported they were unable to find any one who had been bothered by him.

MARSHALL FIELD'S

TerraCottaPumps. *High cut, high-heeled calfskin with bow of fringed leather.* $13.75

TerraCottaBag. *Calfskin with the same fringed leather bow; wide top strap.* $10.50

Terra Cotta Carnation *is a chic boutonniere.* 50c

Field's colors the fashion picture with

TERRA COTTA ACCESSORIES

Terra Cotta . . . rich, vigorous, earthy . . . is the newest accessory note. Like lightly fired reddish clay baked in the open, like color borrowed from a primitive palette, its orange-red pigment takes perfectly to fabric . . . seeps into leather. Wear it with Field's new suit in gray flannel, "The Midland Classic." Wear it with blue, brown or black. It's a flashing defiance to Winter . . . a warm promise of Spring.

TerraCottaOxford. *Huge eyelets, open toe, a vamp with the new "wrapped" look.* $14.75

TerraCottaZipBag. *Calfskin. Intriguing design.* $8.50

Terra Cotta Belt. *Calfskin,* $3. *Other styles,* $3 *to* $5

Terra Cotta Scarf. *Sheer wool and silk square.* $2.25

Silvery Contrast. *Field's new metal jewelry with that hand-wrought look. The bracelet, $4. Brooch, $3. Jewelry Room, First Floor South, Wabash*

"The Midland Classic" in gray flannel. $49.75. Sixth Floor

Terra Cotta Accessories
First Floor, State

Terra Cotta Shoes
Fifth Floor, Middle, Wabash

LET MATCHED ACCESSORIES DO YOUR ENSEMBLING. Our special accessory coordinators will be happy to choose the correct two or three Terra Cotta accents for your costume.

First Floor, South, State. Sixth Floor, Middle, State

MARSHALL FIELD & COMPANY

MALING BROS.

First to present what Leading Fashion Magazines will reveal as the new Paris style trend . . . .

SKYSCRAPER HEELS

3 full inches of high heel smartness that make your ankles look neater and sweeter.

$2.95

YOU PAY LESS . . . NOT MORE AT MALING'S

Skyscraper Heels
Available in

BLACK GABARDINE
BROWN GABARDINE
GREY SUEDE and
ALL THE NEW
CORONATION SHADES

Address all mail orders to
Maling Brothers
230 S. Franklin St., Chicago
(Add 15c for postage)

MALING BROTHERS

34 South State Street
231 South State Street

6320 S. Halsted Street
3249 Lawrence Avenue
4720 Sheridan Road
2764 Milwaukee Avenue
4039 W. Madison Street
843 E. 63rd Street
3218 Lincoln Avenue
1335 Milwaukee Avenue
3249 Roosevelt Road

Maling Neighborhood Stores Open Thursday Night Till 10

ZIPPER

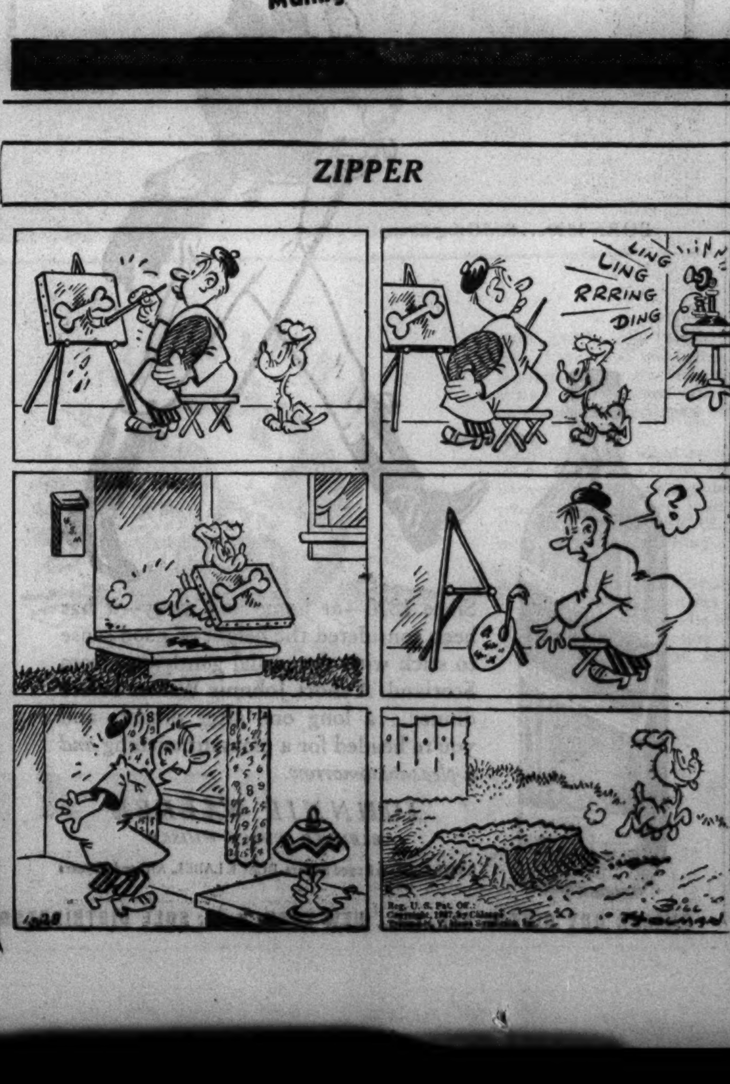

[ADVERTISMENT]

MANY NEVER SUSPECT CAUSE OF BACKACHES

This Old Treatment Often Brings Happy Relief

Many sufferers relieve nagging backache quickly, once they discover that the real cause of their trouble may be tired kidneys.

The kidneys are Nature's chief way of taking the excess acids and waste out of the blood. Most people pass about 3 pints a day or about 3 pounds of waste.

Frequent or scanty passages with smarting and burning shows there may be something wrong with your kidneys or bladder.

An excess of acids or poisons in your blood, when due to functional kidney disorders, may be the cause of nagging backache, rheumatic pains, lumbago, leg pains, loss of pep and energy, getting up nights, swelling, puffiness under the eyes, headaches and dizziness.

Don't wait! Ask your druggist for Doan's Pills, used successfully by millions for over 40 years. They give happy relief and will help the 15 miles of kidney tubes flush out poisonous waste from your blood. Get Doan's Pills.

[ADVERTISMENT]

GET UP NIGHTS DUE TO BLADDER IRRITATION?

It's not normal. It's nature's "Danger Signal." Make this 25c test. Use buchu leaves, juniper oil and six other drugs, made into little green tablets called Bukets. Flush out excess acids and impurities. Excess acids can cause irritation resulting in getting up nights, scanty flow, frequent desire, burning, backache, and leg pains. Just say Bukets to your druggist. In four days if not pleased your 25c will be refunded. Walgreen Drug Stores.

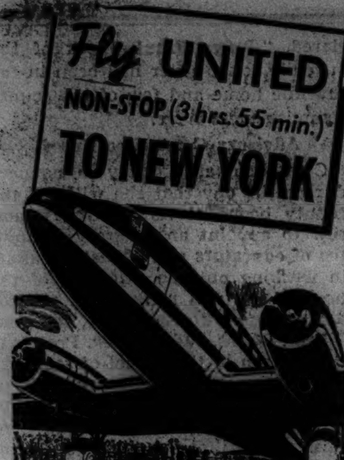

SKYLOUNGE

World's First Extra Fare Plane!

● Overnight United's Skylounge has become the nation's most talked of, most popular airliner. It is the world's first extra fare plane . . . backed by United's 100 million miles experience!

Built by Douglas, the most powerful passenger land plane in the U. S. A. . . . 14 swivel chairs in a 21-passenger cabin . . . luxurious appointments . . . unusually quiet . . . air-conditioned . . . steam heated . . . complimentary hot meals . . . real silver, china and linen . . . every proven aid to aerial navigation.

8 other fine, fast Chicago-New York services without extra fare.

TICKETS: 23 E. Monroe St., (Palmer House) HEM. 8800. Hotels; Travel Bureaus.

UNITED AIR LINES

ZINTAK WILL TELL LOANS TO JUDGES AT SECOND TRIAL

State Speeds Case; Court Bars 'Wild Scenes.'

The second trial of Frank Y. Zintak, ousted clerk of the Superior court who dropped his race for reëlection after he was indicted for embezzling $26,500 of the funds of his office, moved rapidly yesterday before Judge Benjamin P. Epstein in the Criminal court. The jury was completed at noon after two and a half days of questioning veniremen. By last evening the state had placed before the jury all of its preliminary proof.

JUDGE EPSTEIN.

Zintak's first trial, on a specific count of having embezzled $10,500 in escrow funds of his office, lasted twenty-four days and ended on Dec. 10 when Judge Robert C. O'Connell dismissed a jury that had wrangled over the evidence more than forty-one hours. The present trial is on the original count.

Will Tell About Judges.

Zintak, through Defense Attorneys Benedict J. Short and George Guenther, indicated that in this trial he would not hesitate to reveal to the jury the details of how Superior court judges used the funds of his office for salary advances and to cash checks.

"The state's attorney has in his office right now, and has had, a bunch of checks this thick [indicating about three inches] which one judge cashed in Zintak's office," said Attorney Guenther in his opening statement. "We will show you that Zintak made salary advances to judges and other employés during the payless period on advice and legal opinions from judges.

"We will show that Zintak did not profit a dime by any of these transactions and that no one lost a penny by them."

State Charges Juggling.

Assistant State's Attorneys Robert Wright and Vernon Thompson, in their opening statements outlining the evidence, described the situation differently. They said the state would show that Zintak embezzled and juggled funds of his office in order to cover up personal obligations. The specific item involved in the case on trial, they said, was $10,500 which Zintak used to cover a personal debt at the Metropolitan State bank.

They said they also would show that Zintak instructed Frank Witkowski, the office bookkeeper, on how to juggle the books and raise checks to cover his peculations. And to clinch their case, they said, they would prove Zintak confessed his shortages in the state's attorney's office and tried to excuse them on the ground that he used the money for political purposes.

No Wild Scenes, Says Court.

This trial of Zintak will be a contrast to the bitterly fought first trial which was marked by continual bickering among the attorneys and Judge O'Connell. Judge Epstein served notice on the attorneys at the first opportunity yesterday during the opening statements that he would direct the trial and that he would allow no quarreling nor wild scenes.

The opportunity presented itself as Attorney Guenther started his opening statement when he criticized Prosecutor Wright for not telling the jury that the state's opening statement was not evidence. The prosecutor objected and a dispute was on the way.

"I'll settle this and all other arguments right now," said the judge, pounding his desk. He gave the jury the proper instruction on the subject, then warned the attorneys again.

MOTHER WINS BACK CUSTODY OF BOY, 4, 'KIDNAPED' BY FATHER

Mrs. L. A. Sarty, 204 South President street, Wheaton, went before Judge Charles W. Hoffman in Cincinnati yesterday and was awarded temporary custody of her son Franklin, 4 years old. Her former husband, Dr. Frank O. Turner, Cincinnati dentist, took the child from his Wheaton home last Thursday, and Mrs. Sarty got a warant charging him with kidnaping.

FRANKLIN SARTY.

Announcing that the flood emergency prevented him from holding a full hearing in the case at present, Judge Hoffman ruled that the child, whom Dr. Turner turned over to the court Tuesday, be placed in the care of his mother, who was required to post a $1,000 bond. Later the judge will rule on Dr. Turner's request for a modification of the order giving custody of the boy and another child, Lois, 12 years old, to the mother.

Mrs. Sarty won a divorce from Dr. Turner in Cincinnati in April, 1935, and married Sarty soon after. Dr. Turner alleges that she violated the custody order by removing the children from Cincinnati.

Affirm Jail Terms of Two Convicted in Estate Fraud

The Appellate court yesterday affirmed a sentence of one year in the Cook county jail imposed by Probate Judge John F. O'Connell on John J. Bagdonas, a former undertaker, and Mrs. Bella Butman, 6743 Irving Park boulevard. They were convicted of attempting, through a forged will, to gain the $140,000 estate left by James T. Kelly, West Madison street miser.

MOVIE STARS TOP THEIR BOSSES IN 1935 SALARIES

Greta Garbo Checks Are $332,500; Beery Next.

[Continued from first page.]

Harlow, the Marx brothers, Jeanette McDonald, and Robert Montgomery.

Salaries of Writers, Others.

Writers, song writers, supervisors, and directors paid at least $100,000 by MGM were Jack Conway, Tay Garnett, William K. Howard, Lucien Hubbard, Robert C. Leonard, Frank Lloyd, Frances Marion, John Meehan, Edgar Selwyn, Hunt Stromberg, Ernest Vajda, and W. S. Vandyke.

Also in the Metro-Goldwyn-Mayer group—Philip Barry, writer, $54,000; Sam Behrman, writer, $52,291; Richard Boleslawski, director, $69,750; Charles Butterworth, $56,124; Tod Browning, director, $51,000; Marc Connelly, writer, $56,666; Jackie Cooper, actor, $57,490; J. W. Considine Jr., director, $64,000; Maurice Chevalier, $53,000; George Cukor, director, $71,750; John Emerson and Anti Loos, writers, $89,750; W. C. Fields, $50,000; Victor Fleming, director, $65,416; Jules Furtman, writer, $87,083; Cedric Gibbons, art director, $52,000; Edmund Goulding, director, $72,000; E. H. Griffith, writer, $64,333.

$72,541 for Hammerstein.

Albert Hackett, writer, $70,125; Oscar Hammerstein, song writer, $72,541; Helen Hayes, $52,750; B. H. Hyman, supervisor, $57,600; George Kauffman, writer, $78,749; Sam Katz, executive, $57,000; Jerome D. Kern, song writer, $78,000; Albert Lewin, supervisor, $65,000; Ted Lewis, $56,464; Herman Mankiewicz, writer, $65,000.

Joseph Mankiewicz, director, $50,041; Herbert Marshall, $67,883; Frank Morgan, $70,955; Chester Morris, $56,260; Ramon Novarro, $62,500; Edna May Oliver, $58,166; Charles Reisner, director, $83,925; J. Walter Ruben, director, $52,833; Norma Shearer, $80,000; Donald Ogden Stewart, writer, $64,500; Lewis Stone, $58,084; Henry Stephenson, $52,083; Gloria Swanson, $53,000; Lawrence Weingarten, supervisor, $78,000; William Wellman, director, $69,875.

C. Louis Allen, Daytona Beach, Fla., Penn Tobacco company, $77,304.

Paul Quattlander, Los Angeles, president, Barker Brothers, Inc., $52,576.

Kennel Club Owner Gets $74,955.

John Jerome, Richmond, Cal., president, El Cerrito Kennel club, $74,955.

Atherton Richards, Honolulu, president, Hawaiian Pineapple company, $63,950.

Charles B. Stuart, New York, vice president, Halsey, Stuart & Co., $62,000.

J. P. Peter Roache, Evanston, Ill., president, Roache, Williams & Cunnyngham, Inc., $64,000.

Samuel Goldwyn, Inc., Ltd.—Howard Hawks, director, $61,055; Jane Merfin, writer, $92,625; Norman Taurog, director, $80,000; William Wyler, director, $80,555.

A. D. Geoghegan, New Orleans, president, Southern Cotton Oil company, $75,130.

W. H. Johnson, Shreveport, La., president, Tri-State Transit company, $50,000.

J. L. Nelson, St. Louis, president, C. Nelson Manufacturing company, $50,957.

Additional salaries of $50,000 or more included: George K. Morrow, New York, chairman of the board, Gold Dust corporation, $59,948; Louis K. Sidney, New York, Lowe's, Inc., $61,250; Joe Lowe, New York, president Joe Lowe corporation, $50,000; Louis Price, New York, secretary treasurer, Joe Lowe corporation, $50,000.

The compensation reported today was in addition, in some cases, to incomes made public several weeks ago in the treasury's original list of 1935 salaries.

JAMES A. MOFFETT'S WIFE WINS DIVORCE AT FLORIDA HEARING

Miami, Fla., Jan. 27.—(AP)—In a proceeding shrouded with privacy, Mrs. James A. Moffett has obtained her divorce from the former federal housing administrator.

Attorneys took the complaint and the decree to Circuit Judge H. F. Atkinson just before the courthouse closed yesterday. The judge signed the decree and an order sealing the papers immediately, it was learned today.

Details of the complaint were not available, but Mrs. Moffett said she would charge cruelty when she disclosed at Palm Beach recently that she was filing what she called a "friendly divorce suit."

The decree restored Mrs. Moffett's former name of Adelaide Stillwell Moran. The Moffetts were married in New York Nov. 10, 1934. Moffett, now vice president of the Standard Oil company of California, filed an answer denying his wife's charges, but did not appear at the hearing.

PRESIDENT CUTS PRISON TERMS OF 2 IN MAIL FRAUDS

Washington, D. C., Jan. 27.—[Special.]—The 15 year sentences of Wilbur Foshay and H. H. Henley of Minneapolis, convicted of mail fraud charges in connection with stock sales, have been commuted by President Roosevelt to five years, making them eligible for parole at once, Attorney General Homer Cummings announced today.

Cummings said hundreds of persons had asked that the sentences the men are serving in Leavenworth penitentiary be lowered and that the President reduced their terms on his recommendation. The attorney general said he assumed the two would apply for parole.

Foshay and Henley, as president and vice president of Foshay Enterprises, built a 20 million dollar financial empire which crashed and went into receivership in 1929. As an outgrowth of the latter action, the two executives were convicted of fraudulent use of the mails. They started their sentences in April, 1934.

HEART ATTACK IS FATAL.

Henry B. Gould, 63 years old, for 20 years a clerk in the office of Clement Curtis and company, 231 South La Salle street, stock brokers, was found dead of a heart attack yesterday on the third floor landing of the rooming house where he lived at 100 South Loomis street.

PSYCHIATRIST PLEADS INNOCENT TO RAPE CHARGE

Mineola, N. Y., Jan. 27.—(AP)—Dr. Ernest Leroy Baker, a prominent New York child psychiatrist, pleaded innocent today to charges of second degree attempted rape against an 11 year old girl patient.

The court did not fix bail immediately. Baker contended that a $5,000 bond asked by the district attorney was too high. He was arraigned before County Judge Cortland A. Johnson on an indictment returned yesterday by the Nassau county grand jury.

District Attorney Martin W. Littleton of Nassau county questioned the psychiatrist and announced: "He denied all unlawful practices."

RECORD KEEPING FORMS

Twenty-seven years ago we started making Designed-to-Order record keeping forms for business houses here and there—today we make them for concerns everywhere.

DIRECT TO USER

Buy direct from manufacturer. Get better values and service. Loose-leaf binders, sheets, cards and printed forms for every record-keeping purpose. Steel filing equipment. Phone or write.

TALLMAN, ROBBINS & CO.

314-24 W. Superior St., Chicago
Tel. Whitehall 6400

* *

Advertise in the Tribune

* *

IN addition to the substantial price reduction on our entire stock of men's and women's shoes, a special group of discontinued and broken lines of WOMEN'S SHOES has been further reduced to

$6.85

Not all sizes—Women's shoes only

MARTIN & MARTIN

32 NORTH MICHIGAN AVENUE

Near Washington Street

Your salesmen will accomplish more by using THE COMMODORE

"New York's Best Located Hotel"

2,000 large, restful, outside rooms—all with private bath—from $3.00

Frank J. Crohan, President

RIGHT AT GRAND CENTRAL

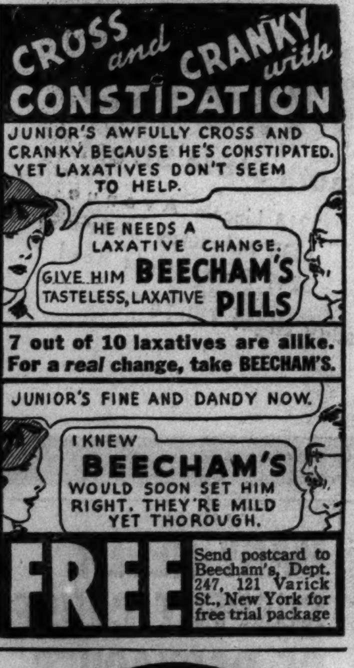

FREE Send postcard to Beecham's, Dept. 247, 121 Varick St., New York for free trial package

Check that COLD

IF a cold is making you feel miserable, do not tolerate this nuisance any longer. Simply put a little Mentholatum in your nostrils at once. It will soothe irritated membranes, help open the stopped-up nostrils, and check the sneezing. Also rub Mentholatum vigorously on the chest tonight. You will feel so much more comfortable.

MENTHOLATUM
Gives COMFORT Daily

Advertise in the Tribune

. . . A JOHNNIE WALKER *evening*

means a fresh tomorrow

BORN 1820 . . . *Still Going Strong*

86.8 proof

Since 1820—at home and away—it has been considered the height of good sense to stick with the genial gentleman from Scotland. A short Johnnie Walker before dinner . . . a long one after dinner—and you're headed for a pleasant evening *and a pleasant tomorrow.*

JOHNNIE WALKER
BLENDED SCOTCH WHISKY

RED LABEL. All aged 8 years. BLACK LABEL. All aged 12 years

CANADA DRY GINGER ALE, INC., NEW YORK, N. Y.; SOLE DISTRIBUTOR

Metropolitan Opera Star tells why he prefers a light smoke

Lauritz Melchior says:

"The hardest test I can give a cigarette is to try its effect on my throat after hours of intense rehearsal. I've found that a light smoke meets this test. And so, although I'm not a constant smoker, I favor Lucky Strike for the sake of my throat. And, incidentally, so does my wife. When we go back to Europe we never forget to take along a good supply of Luckies."

Lauritz Melchior

An independent survey was made recently among professional men and women—lawyers, doctors, lecturers, scientists, etc. Of those who said they smoke cigarettes, 87% stated they personally prefer a light smoke.

Mr. Melchior verifies the wisdom of this preference, and so do other leading artists of the radio, stage, screen, and opera. Their voices are their fortunes. That's why so many of them smoke Luckies. You, too, can have the throat protection of Luckies—a light smoke, free of certain harsh irritants removed by the exclusive process "It's Toasted". Luckies are gentle on the throat!

THE FINEST TOBACCOS—"THE CREAM OF THE CROP"

A Light Smoke
"It's Toasted"—Your Throat Protection
AGAINST IRRITATION—AGAINST COUGH

Copyright 1937, The American Tobacco Company

Announcing Greater TEXAS and PAN-AMERICAN EXPOSITION

DALLAS · JUNE 12 TO OCT. 31

An International Celebration of . .

Peace and Good Will in the Americas

Through his visit to the Inter-American Peace Conference at Buenos Aires, President Roosevelt and officials of his administration have helped pave the way for closer "neighborliness" on the Western Hemisphere. With a spirit of confidence now prevalent throughout the Americas, what better time than 1937 to give recognition to our "good neighbor" policies?

The GREATER TEXAS *and* PAN-AMERICAN EXPOSITION *of 1937 is inspired by and will celebrate this milestone in Inter-American friendship and future trade relations.*

It is fitting that such a celebration should be held in Texas and the Southwest.

Dallas—friendly, cosmopolitan—a comparatively *new* city, is located virtually in the center of the Western Hemisphere, making it an important gateway to our neighbor republics of the south. Dallas and the Southwest look ahead to a new day of international travel . . . when the great ribbon of highway that now extends from Canada down beyond Mexico City will "carry on" through Central America and into the rich, resourceful South American republics.

Dallas now stands at the cross-roads of this great Pan-American Highway. American tourists by the hundreds of thousands will travel this newly-opened road to Mexico City in 1937. Thousands of Mexican tourists will travel north to the United States during the year.

The GREATER TEXAS *and* PAN-AMERICAN EXPOSITION *will be the mecca of these visitors!*

Seven Million Exposition Visitors are Expected!

Banner crowds are assured for the Exposition this year. Expected attendance is conservatively estimated at seven million. Last year's Texas Centennial figures indicated that about 80 per cent of the visitors came from the Southwest—Texas, Oklahoma, Louisiana, Kansas, Missouri, New Mexico and Arkansas. This represents a great portion of American Industry's best potential market—a market with tremendous purchasing power.

Again, as in 1936, more than a million people from other sections—from California, New York, Illinois, Michigan, Washington and other distant states will also make the long trip to Texas; drawn by the glamour of a truly great Exposition. 1936 visitors found new and unexpected vacation attractions in Texas. They returned home to spread the good news about Dallas, other Texas cities, the Southwest and Old Mexico.

With new prosperity now a fact throughout the Americas, with an even more brilliant, more colorful Exposition than before—Dallas is destined to be the bright spot on the vacation and business map this year.

Vacationists throughout the hemisphere are invited to make their plans now to enjoy the entertaining and instructive GREATER TEXAS *and* PAN-AMERICAN EXPOSITION, June 12 to October 31.

Exhibitors are urged to arrange for their participation in the great Exposition. Literature giving complete plans for America's Only International Exposition in 1937 may be had by addressing Mr. RAY FOLEY, Assistant General Director, Exposition Administration Building, Dallas.

Highlights of the 1937 WORLD'S FAIR

New in Theme . . . New in Design

Although occupying the vast grounds of the $25,000,000 Texas Centennial Exposition of 1936, the GREATER TEXAS *and* PAN-AMERICAN EXPOSITION will be entirely new in theme and attractiveness. The Texas Centennial was proclaimed the "Most Beautiful of All World's Fairs." The 1937 Exposition with its Aztec and Latin-American motif will even surpass the beauty and size of the previous Exposition.

Entirely New Buildings

All the massive exhibit halls of the GREATER TEXAS *and* PAN-AMERICAN EXPOSITION are permanent structures—many *air-cooled.* In addition, new buildings are now being erected. The HALL OF THE LATIN-AMERICAN REPUBLICS will face the stately United States Government Building. It has a floor space of 60,000 square feet. Its brilliant colorings and architecture will be representative of the Latin-American countries whose exhibits it will house. The Mexican Village, another new structure, will likewise add new beauty and be the scene of much colorful entertainment.

Great Exhibit Halls

No Exposition ever offered finer accommodations for visitors and exhibitors. The vast, permanent buildings of the 1937 Exposition total 300,000 square feet. More air-cooled space than in any Exposition ever held. The new Exposition will offer a wealth of entertainment and educational exhibits—animated displays, visual demonstrations—sight and sound—color and motion. Each building is so arranged that visitors are certain to see the maximum number of exhibits. Already, indications are that American Industry will be represented to an even greater extent than in 1936.

New "Cavalcade" Production

During 1936 the great historical spectacle, "Cavalcade of Texas," played to 1,198,712 paid admissions. Attendance at "Cavalcade" surpassed the record of "Wings of a Century" at Chicago's great fair. Gigantic spectacle for the 1937 Exposition will be "Cavalcade of the Americas." With a wealth of romantic material to inspire them again this year, "Cavalcade's" producers are now at work on a spectacle that promises to surpass anything of its kind ever offered.

The Nation's Fun Center

A gigantic musical spectacle and revue, surpassing any ever staged on Broadway or in the Americas, is being arranged as a highlight of the Exposition's entertainment. This mammoth production will be in addition to the thousand-and-one World's Fair Midway attractions. This eye-thrilling revue will be staged in one of the world's largest, most beautiful cafe-theaters, under direction of an internationally known producer. Famous stars of stage, screen, and radio, plus a chorus of one hundred or more beautiful girls, will contribute to make it the last word in entertainment in America.

Plan to See It All, in Dallas, June 12 to October 31

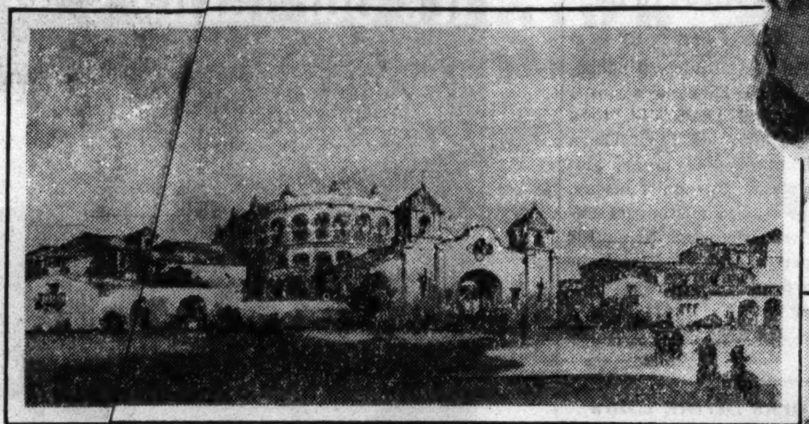

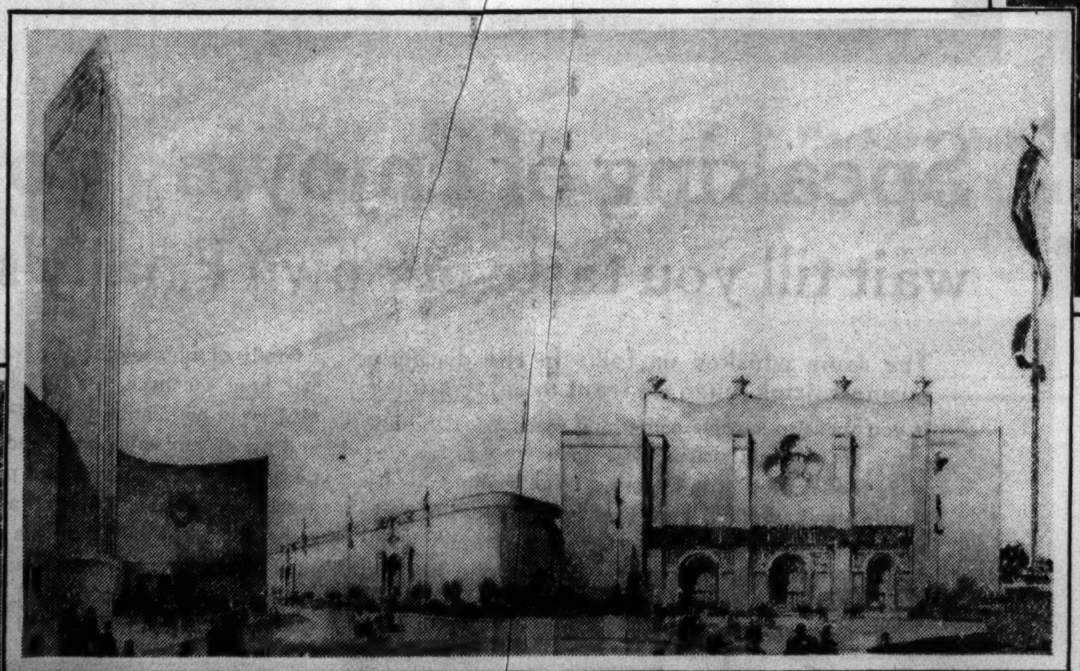

(ABOVE)—"Hall of the Latin-American Republics," now under construction. One of the largest and most beautiful of the many Exposition buildings. Here will be found exhibits typical of South and Central America. (LEFT)—Exposition visitors before the stately United States Government Building, 1936. The Federal Building will be the central structure in the "Court of the Americas" for the GREATER TEXAS and PAN-AMERICAN EXPOSITION.

GREATER TEXAS & PAN-AMERICAN EXPOSITION
Dallas
JUNE 12-OCT. 31
1937

(TOP, LEFT)—The "Mexican Village," a new structure, will be one of the most interesting, most colorful buildings on the 1937 Exposition grounds. Rambling buildings, restful patios, a brilliant casino. Here visitors will find exhibits of unusual interest and entertainment fashioned along Latin-American lines.

(CENTER)—1936 night crowds waiting to get in to see "CAVALCADE OF TEXAS." The SRO sign was out for practically every performance of this greatest of historical spectacles — 1,198,712 paid admissions. This year's gigantic spectacle will be "CAVALCADE OF THE AMERICAS," bringing the history of the Americas into reality with thrilling sight, sound and color.

(LOWER)—The magnificent Esplanade of the Texas Centennial, 1936, was pronounced the most beautiful electrical display ever presented at any world's fair. An entire change of lighting effect and routines will feature the 1937 Exposition, making it even more spectacular than last year.

AMERICA'S ONLY INTERNATIONAL EXPOSITION FOR 1937

Moving Forward

Marshall Field & Company presents here each day observations and opinions intended to be of interest and value to those it seeks to serve.

THE PARENTAL "NO"

By CALEB

MANY a boy and girl of today will wish tomorrow his parents had learned to say "No!" Not a willy-nilly, weakish "no," but a resolute and not to be questioned "No!" with a capital letter, followed by an exclamation mark.

The fashion nowadays for parents seems to be to make everything as easy as possible for their offspring. If children *want* something or want to *do* something, then let the parents squirm and struggle and make it easily possible. If the child, through error or carelessness or maliciousness, gets into trouble, ease him out. That's the modern idea.

This artificial "easing of the way" may be a product of the times. Perhaps parents whose minds are clotted with a great war in the background, a frightful depression in the middle, and the threat of frightening taxes in the forefront, want to do all they can to shelter and shield their children from reality.

In this complex world parents would do better to see their children meet problems and solve them. Parents make the way smoother for the later years of children, if they let them learn early the world's lessons of give and take—cause and result—action and reaction.

Recently, police magistrates of two Chicago suburbs have talked with us. Without prompting, each told us of the consistent effort of parents to get their boys and girls off scotfree after traffic accidents. Not one parent in twenty, say these men, comes into court and says frankly, "This boy (or girl) must take the consequences. I will co-operate with you in seeing he does not drive for ninety days." They say or offer nothing of the kind. They make excuses. And the children are hastily gotten out of court and turned loose again in traffic with no effective parental reproach whatever so far as the judges can determine.

Nothing is so unfair to boys and girls as to shield and shelter them from the natural consequences of their errors of judgment or conduct. Children strictly raised frequently come to pay tribute to the wisdom of their parents. We wonder how many children who were overindulged come to condemn the solicitude of their parents.

The great businesses and institutions of today were built up by strong men and women who were not made soft by parental indulgence. Where will the strong men and women of tomorrow come from? They will *not* come from hot-house children bow-knotted to apron strings.

Copyright 1937 by Marshall Field & Company

222

78TH BIRTHDAY LONELY DAY FOR FORMER KAISER

German Pastor Is Only Visitor at Doorn.

DOORN, Netherlands, Jan. 27.—(AP)—Wilhelm of Hohenzollern, 78 years old, spent his loneliest and simplest birthday anniversary today since he abdicated his German throne and fled into the Netherlands Nov. 10, 1918.

The ex-kaiser's congratulatory letters and his gifts from his native land were fewer than in former years.

He had only one visitor, the Rev. Ludwig Schneller of Cologne, who preached at the regular morning religious service of the household on a text Wilhelm himself chose: "A Light to Lighten the Darkness."

Must Remain Indoors.

Although the royal woodchopper's physician asserted his patient was practically recovered from a recent influenza attack, he instructed Wilhelm to remain indoors. Members of the household said he was weak and listless.

The flag of the house of Hohenzollern floated over Doorn house. The heaviest snowfall in several years covered the countryside.

Wilhelm canceled the usual family festivities because of his illness, but he received small gifts and congratulations from his servants. Then he visited the bedroom where the Empress Augusta Victoria, his first wife, died in 1921. The chamber is kept locked except when he visits it.

Germany Ignores Birthday.

[Chicago Tribune Press Service.]

BERLIN, Jan. 27.—Every newspaper in the German capital today ignored the 78th birthday of former Kaiser Wilhelm II. of Germany. Silence was maintained by the former monarchist mouthpiece, the Kreuz Zietung, even though, in its heading, it still displays an iron cross encircled with the slogan: "Forward with God for King and Fatherland." The Kreuz Zeitung sales now are only 16,000 daily.

As far as could be established, only one principal newspaper, the Frænkischer Kurier of Nuremberg, ventured to refer to the ex-emperor, whom it called kaiser—without the prefix "ex." It gave a brief biographical sketch without comment.

Warn Civil Servants.

While all monarchist tendencies are severely suppressed—at least outwardly—certain monarchist principles still are maintained under the third reich. Thus the principle of loyalty to the chief of the state is strongly stressed in the new law for civil servants.

Wilhelm Frick, minister of interior, in a national broadcast tonight, told civil servants they must keep their oath of loyalty to Reichsfuehrer Adolf Hitler until death.

Divinity Student and Twin Held to Jury as Burglars

Wilfred Goddard, 20 years old, 7255 Greenleaf avenue, former divinity student, and his twin brother, Winfred, were held to the grand jury in $10,000 bonds each by Judge J. M. Braude in the Boys' court yesterday on charges of burglary. The brothers, who confessed thirty burglaries in Edison Park, were traced after one spent a large, old style $1 bill stolen from the home of Walter Tess at 6911 Olcott avenue.

Barber Slugged and Shot When He Resists Robbers

Joseph Guinliano, 50 years old, was shot in the left leg and slugged last night when he resisted two robbers in his barber shop at 5114 Grand avenue. The bandits fled without loot. Guinliano was taken to the Lutheran Memorial hospital by the Cragin police.

A LONELY MAN AGES IN EXILE

Former Kaiser Wilhelm II. of Germany, who celebrated his 78th birthday yesterday at Doorn, The Netherlands, as he appeared during the world war (left) and in a recent picture. He received only one German visitor at Doorn during the day.

The former kaiser as he appeared at the age of 1 (left), at 8 years, and at 22 years. His birthday congratulations and gifts were said to be the smallest in years.

Girl, 11, Runs Away to Be Dancer; Shoes Trip Her Up

Tiring of life in a children's boarding home at 3628 Dickens avenue, Rosalind Miller, 11 years old, took $13 from the purse of Mrs. Clara Berg, who conducts the home, and went to Detroit by bus on Tuesday. Last night she was in custody of Detroit police, who arrested her after a storekeeper became suspicious when she ordered $69.50 worth of stage dancing shoes. The girl is a ward of the Jewish Home Finding society.

Straw Works Strike Ends After Nine Weeks' Idleness

Milwaukee, Wis., Jan. 27.—[Special.]—More than 150 employés of the National Straw works, mostly women, settled their nine weeks' old strike today. J. F. Friedrick, speaking for the millinery workers' union, said the company had signed a closed shop agreement. Wages and working conditions were not an issue.

ACT TO COMPEL STRIKE PARLEY BY U. S. STATUTE

Prompt Passage of Bill Is Urged by Secretary.

[Continued from first page.]

ployés. The board, however, will not intervene so long as the administration is friendly to the Lewis cause. Miss Perkins admitted today she has never suggested that the dispute be taken to the labor board.

In her letter to the congress leaders asking subpena powers Miss Perkins said:

"The problems that are brought into sharp relief during serious strikes are sometimes very difficult of solution. There are charges and countercharges on both sides about which those agencies of the government having responsibilities and attempting to mediate find it difficult to determine the facts. Frequently the causes leading up to these strikes are obscure, or are deliberately concealed or overlooked.

"The public interest, under these circumstances, is frequently lost sight of and adjustments and settlements are made on the basis of expediency because all of the true facts are not available.

Proposes Public Reports.

"It is highly desirable that some agency have the duty and therefore the authority to make formal inquiries and investigations into the causes of strikes or lockouts or other industrial disputes, and make findings of fact, recommendations for settlement and future procedures, and to make a public report embodying both of these.

"In order to make such a profound inquiry and one that will serve the true public interest as distinct from the special interest of either employer or worker, but embracing the interests of both within the general public interest; it is essential that the agency given the power to make inquiry should also be given the authority to issue subpenas for the production of books, papers, records, and witnesses and the authority to administer an oath and take evidence under oath. In this way only can the more serious problems involved in important strikes be handled on a sound basis.

Department Lacks Power.

"The department of labor is without that power at the present time. I should like to suggest to you that you have prepared and introduced into this congress a bill which will give this power to the department of labor. The right of subpena should, of course, be carefully safeguarded and should not be permitted to be used except in an inquiry where the public interest is clearly involved and where a published and full report is later to be made.

"I wish to recommend to you the utmost haste compatible with sound procedure in the passage of this act because of the particular situations growing out of a number of current important and serious strikes."

REICHSTAG DOOMED, NAZIS PREDICT; SEE END IN HITLER SPEECH

BERLIN, Jan. 27.—(AP)—Reichsfuehrer Adolf Hitler may abolish soon the 741 man reichstag and create a smaller parliament, Nazi sources predicted today.

Nazis declared Hitler may announce the change when the reichstag meets Saturday at his call. They pointed out the reichstag recently has served merely to echo Hitler's declarations on special occasions. One Berlin resident remarked the organization was "the best paid male chorus in the world"—because the members receive $240 a month and free transportation to Berlin mainly to sing the Nazi and national German songs.

In March, 1933, the reichstag virtually gave absolute power to Hitler and his cabinet, empowering them to make laws by ordinance. Nazis remarked most members of the reichstag would not suffer great loss because a majority also hold government or Nazi party positions.

CARNEGIE STEEL EMPLOYES FIGHT LEWIS CHARGES

Employé representatives of the Carnegie-Illinois Steel corporation in the Chicago area began yesterday the collection of a fund to engage counsel to represent their interests at the hearing being conducted at Washington by the National Labor Relations board.

The hearing is on a charge by the committee for industrial organization, directed by John L. Lewis, that the corporation dominates the employé union, dictates its policies, and seeks to coerce workers. Claiming to represent 90 per cent of the workers, the employé representatives are contesting domination by the Lewis group, which is seeking to organize the steel industry.

Mayor Starts on Vacation Today; 5 Aids to Run City

When Mayor Kelly leaves today with his family for a short vacation in Florida, his executive duties will be taken over by a board of five city department heads. They are James P. Allman, commissioner of police; Barnet Hodes, corporation counsel; Dr. Herman N. Bundesen, president of the board of health; Robert B. Upham, controler, and Oscar E. Hewitt, commissioner of public works.

SCHOOL BOARD REDUCES DEBT BY 17 MILLIONS

The board of education reduced its gross debt $17,839,782 in the last three months of 1936, according to the quarterly fiscal statement issued yesterday by James B. McCahey, president. The decrease was accounted for chiefly by receipts of the first instalment of 1935 taxes, which brought in $13,222,606, and the use of cash funds. Cash on hand at the end of the period was $7,433,459 under the $9,580,942 on hand at the beginning of the quarter.

Debt at the end of 1936 was shown as $84,713,292, including $38,563,000 bonds, $44,807,775 tax warants outstanding and $1,342,517 floating debt.

Contracts for construction of four new school buildings and additions to cost a total of $896,000 were awarded at a meeting of the board yesterday. They are the Goudy elementary, 1101 Foster avenue, to cost $380,000; a new school at Jarvis avenue and Rockwell street, $125,000; an addition to the Alcott school, 670 Wrightwood avenue, $326,000, and an addition to the Volta school, Argyle and Avers avenues, to cost $65,000.

PLANES TO STAY HIGH OVER WEST COAST RANGES

Los Angeles, Cal., Jan. 27.—[Special.]—No transport airliner crossing the mountainous area to the east will fly at altitudes less than several thousand feet above the highest peaks, it was decided here today by officials of four major airlines. No passenger plane will be allowed to "let down" through storm clouds or fog while over the mountains, it also was agreed.

The conference was called as a result of a public demand for precautions against repetition of the recent disasters near Burbank field in which seventeen persons lost their lives. It was attended by representatives of Western Air Express, Transcontinental & Western Air, United Air Lines, and American Airlines, who met with bureau of air commerce experts.

It was decided to create a "doubtful zone" over the mountains.

Do FALSE TEETH Rock, Slide or Slip?

FASTEETH, a new, greatly improved powder to be sprinkled on upper or lower plates, holds false teeth firm and comfortable. Cannot slide, slip, rock or pop-out. No gummy, gooey, pasty taste or feeling. Makes breath sweet and pleasant. Get FASTEETH today at Walgreen's or any good drug store.

COUGHED AWAY ENERGY AT NIGHT

Lost sleep, cross, all-in from coughing. Don't "play" with coughs from colds. Get Piso's. Piso's modern formula is backed by 70 years of cough-treating experience. Swallowed slowly, it clings to your throat, helping to loosen congested phlegm, soothe membranes, clear air passages, relax cough impulse. Piso's, (pie-so's) 35c-60c bottles. PISO'S

[ADVERTISMENT]

DON'T SCRATCH, SOOTHE THE IRRITATION

Quick relief from the maddening itch of eczema, psoriasis, poison ivy, and irritation about the rectum or personal parts is obtained by applying an ointment called Resinol. Leave it on over night. It lessens the desire to scratch, and eases the irritation.

The soothing effect of Resinol takes the sting out of the irritated parts and makes you comfortable. The skin heals sooner, too, with the help of Resinol.

The oily base of Resinol Ointment is ideal for penetrating the outer layers of the skin and securing deeper action. Bathing the affected parts first with Resinol Soap hastens the effectiveness of Resinol Ointment. Many nurses suggest and use Resinol—why don't you try it?

Buy Resinol Ointment and Soap in any drug store. For free sample, write to Resinol, Dept. 4, Baltimore, Md.

Earlier Departure!

CHICAGO MILWAUKEE ST. PAUL AND PACIFIC

The ARROW—SOUTHWEST LIMITED

Effective Sunday, Jan. 31

The Arrow—Southwest Limited will leave Chicago, Union Station, at 7:00 p. m., instead of 7:30 p. m.

for Des Moines—Omaha
Sioux City—Sioux Falls
Davenport—Excelsior Springs
Kansas City—and intermediate stations

Further information and tickets at Chicago Ticket Offices
City Ticket Office 179 W. Jackson Blvd. Phone Central 7600
Union Station Canal St. & Jackson Blvd. Phone Franklin 6700
2810A

The MILWAUKEE ROAD

HARD of HEARING

If you are deafened and suffer ringing, buzzing head noises, don't lose hope until you try Ourine, the Vienna specialist's antiseptic treatment. Your case may be caused or aggravated by hardened wax or a septic condition. Thousands are amazed and overjoyed at OURINE results. Your money refunded if not satisfied. Costs only a few cents daily. Used since 1895—over a million packages sold. Safe ingredients as listed in the U. S. Pharmacopeia. ASK ABOUT OURINE Today

Walgreen DRUG STORES

NOSE STUFFED UP

A little Kondon's in the nostrils relieves stuffy nose immediately. Ask your druggist.

KONDON'S NASAL JELLY
Plain or Ephedrine

Cash for OLD GOLD and DIAMONDS

Jewelry, Watches, Silver Gold Teeth, Pawn Tickets

This institution is operated by public-spirited citizens to help you obtain cash.

We Always Pay the Best Prices
Member Chicago Assn. of Commerce

ALSO LOANS on Diamonds, Jewelry, Bonds, Stocks, Furs, etc.

CHICAGO GOLD SMELTING CO.
37 South Wabash Ave.
Corner Monroe Street, 3rd Floor
ESTABLISHED 1900

RESORTS AND TRAVEL.

Ocean Travel.

Matson Line to Hawaii
NEW ZEALAND · AUSTRALIA SAMOA · FIJI
Palatial Matson liners sail every few days from California for interesting South Pacific ports.
230 NORTH MICHIGAN AVE., CHICAGO, RANDOLPH 8344
S.S. LURLINE · S.S. MARIPOSA · S.S. MONTEREY · S.S. MALOLO

EGYPT Land of Unfailing SUNSHINE

Fort Montague Beach Hotel
Nassau, Bahamas' only Sea Beach Hotel. Smart winter haven for select international clientele. All sports. Send for folder.

FRENCH LINE— Weekly sailings to England and France and thus to All Europe. NORMANDIE (World's Largest Ship)—Paris, Ile-de-France, Champlain, Lafayette.

NEW YORK.

HOTEL NEW YORKER
NEW YORK CITY 2500 Rooms from $3

FLORIDA.

ST. PETERSBURG, FLORIDA
The Sunshine City, on Florida's Gulf Coast. For illustrated booklet write A. D. Scott, Secy., Chamber of Commerce.

WEST PALM BEACH— World's best fishing. Gulf Stream 5 minutes offshore. Sailfish, marlin, barracuda, tuna and others. Write for Booklet 12. Chamber of Commerce.

Kentucky College—

social secretary for a hotel—shoemaker's tools—soft drinks plant—French bedroom set—automatic music machine route—these were subjects of want ads in yesterday's Tribune want ad section.

Read the want ads in today's Tribune for new opportunities to make and to save money.

Why 81 Hairs Die Unborn Each Day

THE average healthy scalp sheds and grows 81 hairs each day. It is natural for hair to fall out—but it is also natural for new hair to replace that which falls. Obviously, then, baldness comes only when some unnatural condition, such as dandruff, keeps the hair-growing structure from replacing falling hair.

In order to help your scalp to grow hair naturally, you must (1) keep it clean; (2) keep it free from infection; and (3) stimulate the sources of nourishment. Thomas treatment helps you to accomplish these ends. Proper cleansing methods are provided; dandruff and other local infections are overcome; and the sources of nourishment are gently stimulated. Come in today for a FREE scalp examination and learn more about this reliable, proved scalp treatment.

• Above diagram shows dormant hair (E) in bald scalp; (D) shrunken sebaceous glands; (F) nerves and blood vessels in need of stimulation.

• Diagram at right shows (A) normal healthy hair; (B) healthy sebaceous glands; (C) nerves and blood vessels functioning normally.

* NOTE: The two men pictured above are professional models. These are NOT "before and after" pictures.

WORLD'S LEADING HAIR & SCALP SPECIALISTS · FORTY-FIVE OFFICES

THE THOMAS'

Loop—30 W. Washington St. (Separate Depts. for Men and Women)
West Side—4010 W. Madison. North Side—4753 Broadway
South Side—6306 S. Halsted St. and 841 East 63d St.
HOURS—10 A. M. to 8:30 P. M. SATURDAY to 7 P. M.

It's our family's whiskey, neighbor—and neighbor, it's *your* price!

Here's us Wilkens and a few old timers that help make our Family's Whiskey

One of the boys took this photo of us during the cold spell week before last. That's Jim Ekas way over to the left sucking on that old pipe of his—and he's got years of experience. Sitting next to Jim—that's my brother-in-law Tom. Then comes me—standing up and pouring out of the Wilken Family Whiskey bottle. That little old white haired man you see scratching on his nose behind the table there—he's been making whiskey just short of 20 years. Pop Easley we call him around here. Leaning his back on the wall with the eye glasses on—that's Dan Coyle that took up the whiskey making business 42 years ago. And sitting laughing on the right of Dan it's Mell Swank. And then my brother William.

Harry E. Wilken

Speaking of enjoying yourself—wait till you taste our own Family's Whiskey!

The same whiskey us folks in the distilling business drink when we want to enjoy ourself

If you want to sample something real extra tasty and that's got a grand warm glow to it without its ever being the least bit strong tasting, I just wish you'd take a little swallow of our own Family's Recipe. For slow sipping on these long winter evenings I don't know of any whiskey anywhere that's so grateful like and pleasant as this Family's Recipe of ours.

As most probably you know—us Wilkens have been a family of whiskey making people since I couldn't just say how far back. Pa Wilken worked for Grandpa Wilken in his distillery, and Pa gave William and Tom and me all our schooling. And the old timers like Dan Coyle and Pop Easley in the picture up there have been working with the Wilken Family ever since they can remember. As Pa Wilken was always saying—you can't have mellow whiskey without your having mellow whiskey men to make it. Well we got them both all right!

Harry E. Wilken

THE WILKEN FAMILY BLENDED WHISKEY

COPYRIGHT 1937, JOS. S. FINCH & CO., INC., SCHENLEY, PA.

SUPERVISED BY THE WILKEN FAMILY

40,000 RETURN TO G. M. PLANTS; 13,000 IN FLINT

Way Is Sought to Force Governor to Act.

BULLETIN.

Flint, Mich., Jan. 24.—(AP)—Four union organizers were hurt tonight when an automobile carrying them to Flint from Saginaw after they had been threatened twice by crowds there and at Bay City was forced from a pavement and into a tree. Arthur Place, driver of a taxicab bringing the organizers here, said another automobile full of men crowded him and fired four shots. The injured men denied there were shots fired.

BY WILLIAM O'NEIL.
[Chicago Tribune Press Service.]

Detroit, Mich., Jan. 27.—[Special.]—Officials of the General Motors corporation today sought a means of making Gov. Frank Murphy enforce the law of the state as 40,000 workers returned to their jobs without interference from union pickets. Murphy has refused to lend state aid to the order of a state court that sitdown strikers shall evacuate two Fisher body plants at Flint.

There is a resolution before the state senate calling upon the governor to explain why the state has failed to uphold property rights in connection with the occupation of these plants. The senate today deferred action on the measure until tomorrow.

John Thomas Smith, chief of the corporation's legal staf, was in conference with company officials at General Motors headquarters here. What move he may be planning could not be learned.

Included among the General Motors workmen who returned to their jobs this morning were 2,300 in Bay City, 7,500 in Saginaw, 13,000 in Flint, 1,500 in Muncie, Ind., and 1,500 in Indianapolis, Ind. Police were mobilized here to protect the workmen, but their protection was not needed.

Long Lines Enter Plants.

Reporters and camera men centered their attention on the Chevrolet plant at Flint, facing the street in which the riot occurred two weeks ago. Long lines of workmen filed into the Chevrolet plant, their progress lit by the flares of movie camera men.

A few pickets were gathered in front of the Fisher number two plant, a block north of the main Chevrolet entrance, but they made no attempt to molest the Chevrolet workmen.

GOV. FRANK MURPHY.

"We aren't going to interfere with the operation of the plants opened today," said Adolph Germer, C. I. O. organizer who is in charge of the United Automobile Workers' office here in the absence of President Homer Martin. "Our policy is one of watchful waiting."

An additional 5,900 employés in the Fisher Body division of General Motors are scheduled to return to work tomorrow morning in Pontiac, Detroit, and Grand Rapids. These men, as well as those who went back to work this morning, are expected to work a two or three day a week schedule.

Sitdowns Hamper Operations.

The resumption of full time operations is prevented by the presence of a handful of sitdown strikers in the two Fisher Body plants in Flint. Gov. Murphy placed 2,200 National Guardsmen in Flint to "preserve order," but has refused to allow their utilization as a means of carrying out a judicial order that the plants should be vacated.

The next legal step for General Motors is a request that the sitdowners and their leaders be held in contempt of court for failure to obey a court order. Smith, it was believed, was analyzing this step today in accordance with the announcement of President Alfred P. Sloan Jr. of General Motors that "we propose to demonstrate that these trespassers who have seized our plants and who have taken from you the privilege of working have not the right to do so."

A committee of the Flint alliance, an organization of nonunion workers in Flint, were striving today to obtain an interview with the governor. They want to ask him point blank whether he will provide protection for workers going to and from their jobs.

The senate resolution, sponsored by Senator Felix H. H. Flynn [Rep., Cadillac] but drafted in collaboration with other senators, states that "on order of the chief executive of the state the state militia was sent to the seat of the trouble, but to date has made no attempt to enforce" a court ouster order nor to "maintain the authority of our state government."

Senator William Palmer [Dem., Flint] asked that action on the resolution be deferred and Senator Flynn said he was willing that study be given to his proposal.

Want Message from Murphy.

The resolution suggested that Gov. Murphy be sent a "respectful message asking him to inform this body of any reasons he may have for not using the power of his office to uphold the order of a state court and in maintaining dignity of this state."

"We have no right to ask our citizens to contribute through taxation for support of a government that fails in its primary function," the resolution continued.

"Certain individuals have seen fit to possess by force and without recourse to usual legal procedure certain property of large economic and financial value.

Find Selves "Impotent."

"The duly constituted enforcement officers of the city and county wherein the property is located attempted to enforce the order and found themselves impotent.

"The officials of said city and county then appealed to the only authority with power sufficient to enforce the order—the sovereign government of the state.

"If groups are able to defy court orders in complete disregard for the duly constituted authority of state government, then the whole structure of our state government topples."

William S. Knudsen, executive vice president of General Motors, announced this afternoon that the corporation will pay group life insurance premiums for all of its 219,974 workers carrying such policies "for the time being." The payments, Knudsen said, would be made on the policies of strikers and nonstrikers alike, with the company to be reimbursed when the men return to work.

Wheels Turn Again in Flint Plants

One of the 40,000 workers who returned to their benches yesterday after a long layoff because of the strike. This operator in the Chevrolet plant was bathed in a shower of sparks as he tooled a motor part for the assembly line.

Another Chevrolet employe who earlier had gone unmolested through picket lines, smoothed bearing to complete a cam shaft operation.

SIX WEEK STRIKE IN GLASS COMPANY PLANTS IS SETTLED

Toledo, O., Jan. 27.—(AP)—The six week strike of 7,100 employés of the Libbey-Owens-Ford Glass company ended late today with approval by the union committee and company officials of a wage agreement giving a flat eight cent an hour increase in all plants of the company. A one-year contract was signed.

The increase brings the average rate for employés of the company to 89.8 cents an hour. Company officials said the addition to the annual pay roll will be $980,000.

The settlement proposal provides appointment of a committee of five to investigate wage rates of the Pittsburgh Plate Glass company with a view to establishing uniformity of rates throughout the flat glass industry.

The committee will be composed of two representatives of the company, two from the union and one impartial member to be selected by the four. The fifth member is expected to be an accountant. The committee's report is due Oct. 1, 1937.

Under the wage agreement the eight cent increase will be applied to the base rate of each employé. It establishes minimums of 55 cents an hour for all women employés, 61 cents an hour for window glass workers, and 63 cents an hour for plate and laminated glass workers.

SLOAN ANSWERS ROOSEVELT, AID ON PEACE BREAK

Your Rights Come First, He Tells Workers.

New York, Jan. 27.—[Special.]—Alfred P. Sloan Jr., president of General Motors, issued a statement here today that was interpreted as an answer to President Roosevelt's censure for the breakdown of strike negotiations.

Sloan omitted mention of the President by name. Yet his statement came quickly after Roosevelt on Tuesday rebuked Sloan's snubbing of a conference called by Secretary of Labor Frances Perkins. The President characterized Sloan's action as "a very unfortunate decision."

The General Motors head reiterated his refusal to negotiate so long as sitdown strikers "hold our plants," and continued with a promise to employés:

"We shall demand that your rights and our rights be protected" against "a small minority who have seized certain plants and are holding them as ransom to enforce their demands."

Assails "Sitdowners."

General Motors, he declared, will demonstrate that sitdown strikers, "who have seized our plants, and who have taken from you the privilege of working, have not the right to do so."

"We will negotiate with this group, and will strive earnestly for an honorable settlement, as soon as the illegal seizure of our plants is terminated," the statement continued.

"I say to you once more, have no fear. Do not be misled. General Motors will never let you down. You will not have to pay tribute for the privilege of working in a General Motors plant."

Quoting "the leader of this group" which has seized the plants as saying that hours, wages, and conditions are not involved in the strike, Mr. Sloan asserted that the only demand of the strikers is "that we should turn you over, body and soul, for exploitation."

Sloan's statement, posted on the bulletin boards of all General Motors plants, follows in full:

"On Jan. 5 I told you the circumstances that had resulted in our having to close certain of our plants and curtail the operation of others. Many things since have been said. In the conflict of statements and happenings there is much confusion, and I now want to make clear just what has happened and what the situation is today.

Want Work Restored.

"Three weeks have passed. During that time we have striven earnestly to do everything possible to develop negotiations with the group that has attacked us, in the hope of reaching a satisfactory solution that will protect the interests of all involved, and enable you to go back to work.

"That is what you want. And it is our most earnest desire.

"During these three weeks you have, in many different ways, demonstrated your loyalty and satisfaction. I appreciate your confidence. It means more to me than anything else, for I am deeply concerned in the situation in which we find ourselves. Over 100,000 have signified their desire to return to work.

"I told you before, and you yourselves always have known, that you are deprived of the right to work by a small minority.

"The leader of this group has, as you know, publicly stated that hours, wages and conditions of employment are not involved. Now, what is involved? It is this: That we should turn you over, body and soul, for exploitation.

"This is demonstrated by the demand that they be given the exclusive privilege of acting as representatives of all our workers, regardless of your desires. This always has been perfectly clear.

"I say to you once more, have no fear. Do not be misled. General Motors never will let you down.

"Now here is where we stand:

"1. We propose to demonstrate that these traspassers, who have seized our plants, and who have taken from you the privilege of working, have not the right to do so.

"2. We shall demand that your rights and our rights be protected.

"3. We will negotiate with this group and will strive earnestly for an honorable settlement as soon as the illegal seizure of our plants is terminated.

"4. We believe in giving every group an opportunity to be heard. There is nothing to justify our doing otherwise.

"5. You will not have to pay tribute for the privilege of working in a General Motors plant.

Respect for Public Interest.

"Efforts have been made to make you believe that General Motors is responsible for the breakdown of negotiations; that we refused to meet with representatives of our own employés; that we are shirking our moral responsibility; that we have no respect for the public interest.

"You know this is not true. So why all these charges?

"Simply because we refuse to negotiate with a group that holds our plants for ransom without regard for law or justice, thus depriving over 100,000 of our peaceful and law abiding employés of their inherent right to work. That is the reason and the only reason."

STREET CAR STRIKE ENDS; TERRE HAUTE LINES TO RUN TODAY

Indianapolis, Ind., Jan. 27.—[Special.]—Terre Haute's 10 day street car strike was settled today and operation of street and bus schedules will be resumed tomorrow.

Judge Herbert E. Wilson of Superior court here announced acceptance of a settlement proposal advanced by Mayor Sam Beecher, Terre Haute, and backed by merchants who guarantee sufficient income to pay strikers a 20 per cent wage increase recently ordered by an arbitration board.

BEAT WORKER ON CITY JOB; LABOR TROUBLE BLAMED

Patrick Flannigan, 80 years old, 489 Milwaukee avenue, who is employed by the city as a machinery mover, was beaten on the head with a lead pipe yesterday by one of four hoodlums who attacked him and four other city employés at 79th street and the lake. The workers were removing a large crane used to set a water test pump in the late.

Labor dissension was blamed for the attack by Karl Connors, 40 years old, 6302 North Western avenue, who ran when one of the hoodlums fired a shot in the air. Connors told Capt. Patrick Brady of the Grand Crossing police that he believed the attackers were hired by disgruntled members of the Chicago chapter of the International Association of Bridge and Structural Iron Workers.

Connors said he and Jesse Gaylord, 45 years old, 1851 Humboldt boulevard, another of the workers on the job, have been paying their union dues direct to international headquarters at St. Louis, following suspension of the Chicago chapter by the international union a short time ago.

PHONE for a LOAN

AND THEN CALL FOR THE MONEY

$25 TO $300 On Your Signature Only

NO CO-MAKERS OR ENDORSERS
1 TO 20 MONTH TERMS

2 W. MADISON at STATE	RANdolph 8400
1 N. PULASKI (Crawford)	KEDzie 5900
8 N. OGDEN at Madison	HAYmarket 4700
821 W. 63RD ST. at Halsted	ENGlewood 7800
1212 N. ASHLAND at Milwaukee	BRUnswick 3100
4013 MILWAUKEE at Cicero	AVEnue 1400
4701 N. WESTERN at Leland	LONgbeach 2161

EVANSTON PHONE: GREENLEAF 8060
OFFICE HOURS 8:30 A. M. TO 5:30 P. M.

LOCAL LOAN Co
UNDER STATE SUPERVISION

Now—the Climax in Bata's MAMMOTH SALE

22,000 PAIRS OF SHOES
LEATHERS SUEDES and FABRICS
Reduced to Only

99¢

At this amazingly low price, these shoes will go quickly. A large assortment from which to choose—but not all sizes in every style. Come early for best selection!

Bata
Shoe Co. (Pronounced Bayta)

6352 S. Halsted St.	4735 S. Ashland Ave.	1252 Milwaukee Ave.
6303 Stony Island Ave.	3254 Lawrence Ave.	2769 Milwaukee Ave.
3535 W. 26th St.	4845 Broadway	4127 W. Madison St.
5623 Cermak Rd., Cicero	1659 Howard St.	7150 W. Grand Ave.
6440 Cermak Rd. Berwyn	1608 Orrington Ave. Evanston	1543 W. Chicago Ave.
947 E. 63rd St.	4038 Milwaukee Ave.	1111 Lake St. Oak Park

Waukegan, Ill.; Kankakee, Ill.; Kewanee, Ill.; Springfield, Ill.; Lincoln, Ill.; Galesburg, Ill.; Freeport, Ill.; Aurora, Ill.; Beloit, Wis.; Green Bay, Wis.; Milwaukee, Wis.; Racine, Wis.; Sheboygan, Wis.; Waukegan, Wis.

All Chicago Stores Open Tuesday, Thursday, Saturday Evenings

★ ★ ★ ★ ★ ★ ★ ★

A DOUBLE CASH PRIZE OFFER! $10,000 WILL BE GIVEN FOR SOLVING

ROOSEVELT INAUGURAL Crossword Puzzles

A new puzzle appears each day in the Daily Tribune. An unfinished biographical item appears beneath each puzzle. Solve the puzzles, find the missing word or words and insert them in the items. This will give you an interesting account of events in President Roosevelt's life. When you have completed the entire set of 44 puzzles, send them in. For rules and previous puzzles get back copies from your newsdealer or the Tribune.

No. 24—"ROOSEVELT INAUGURAL CROSSWOOD PUZZLES"—Chicago Tribune

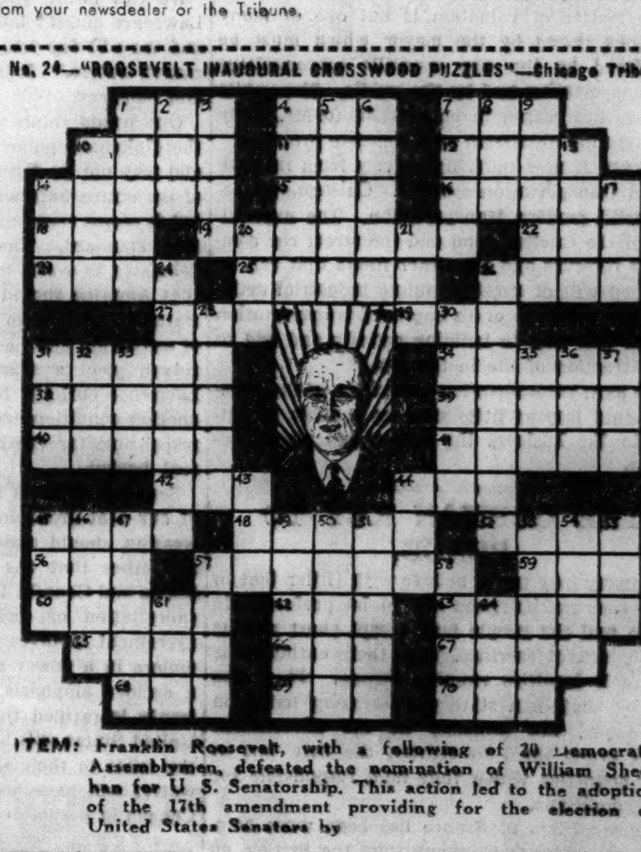

ITEM: Franklin Roosevelt, with a following of 20 Democratic Assemblymen, defeated the nomination of William Sheehan for U. S. Senatorship. This action led to the adoption of the 17th amendment providing for the election of United States Senators by

The word or words to be filled in here are included in this puzzle.

HORIZONTAL

1. Steal from
4. An axil
7. Machine part
10. Musical ending
11. Liquor
12. Elevation of land
14. Bronzed
15. Spherical body
16. Unfavorably
18. Metal
19. Having a general likeness
22. Contend
23. Political group
25. Student soldier
26. Dispatch
27. Mature
29. Dine on
31. Fowl
34. Dead language
38. Unit of weight
39. Monotonous hum
40. Spaces
41. Call forth
42. Hide out
44. Rather than
45. Second missing word
48. That which relieves discomfort
52. Flatboat
56. Exist
57. First missing word
59. Humble regard
60. Dance
62. Period
63. Behaved
65. Sole
66. Tatter
67. Signals for action
68. Wagon track
69. Essay
70. Go astray

VERTICAL

1. Animal show
2. Peculiar
3. Inlets
4. Scent
5. Pale yellow
6. Easy gait
7. Scorch
8. Fuel
9. Piece of wearing apparel
10. Ringlet
13. Cut of meat
14. Deprive
17. Nourished
20. Chill
21. Gulped
24. Waterfall
26. Suffers hunger
29. Fowl
30. Shrubs
31. Tibetan gazelle
32. Possessive adjective
33. Unity
35. Also
36. Fluid
37. Born
43. Prefix meaning new
44. Stretch of time
45. Huge container
46. Spoken
47. Singer
49. Unassembled
50. Sweeten
51. Poem of lament
53. Provide food
54. Is obligated
55. Espouse
57. Writer
58. Competition
61. African antelope
64. Dog

THE NEXT PUZZLE WILL APPEAR IN TOMORROW'S TRIBUNE

CAN YOU AFFORD A PACKARD SIX?

Here's an easy way to stop guessing and Find out!

FILL IN THIS COUPON—MAIL TODAY!

My present car is a ______ (make) (year) (model)

My speedometer reads ______ miles.

How much do you think you could allow me in a trade-in on a new Packard Six?

How small, then, would my monthly payment be?

NAME ______

ADDRESS ______

(Cut along dotted lines)

Packard Motor Car Co. of Chicago
2357 S. Michigan Ave.
Chicago, Ill.

For Quick Cough Relief, Mix This Remedy, at Home

No Cooking. No Work. Real Saving

Here's an old home remedy your mother used, but, for real results, it is still the best thing ever known for coughs that start from colds. Try it once, and you'll swear by it.

It's no trouble at all. Make a syrup by stirring 2 cups of granulated sugar and one cup of water a few moments until dissolved. No cooking is needed—a child could do it.

Now put 2½ ounces of Pinex into a pint bottle, and add your syrup. This gives you a full pint of actually better cough remedy than you could buy ready-made for four times the money. It keeps perfectly, tastes fine, and lasts a family a long time.

And there is positively nothing like it for quick action. You can feel it take hold instantly. It loosens the phlegm, soothes the inflamed membranes, and helps clear the air passages. No cough remedy, at any price, could be more effective.

Pinex is a concentrated compound of Norway Pine, famous for its prompt action on throat and bronchial membranes. Money refunded if it

PINEX for Coughs

222 Years

GENERATION AFTER GENERATION—THE COGNAC OF THE CONNOISSEUR

BOTTLED IN COGNAC, FRANCE SINCE 1715

The real connoisseur demands a Cognac that is DRY—NOT SWEET. He *insists* on MARTELL.

MARTELL COGNAC Brandy

Imported Exclusively by PARK & TILFORD IMPORT CORP., New York, N.Y.

NEURITIS?

Neuritis is a warning of excess uric acid. That's why your doctor has probably told you to avoid caffeine, for this drug in coffee is a producer of uric acid.

But you can still enjoy all the coffee you want. Just change to a blend that's lost 97% of its caffeine, but kept all its flavor. Kaffee-Hag Coffee is *real coffee, all* coffee, *fine* coffee—hearty and satisfying. Made by Kellogg in Battle Creek.

Flush Kidneys of Acid and Poisons

Gain in Health and Stop Getting Up Nights

When kidneys are clogged they become weak—the bladder is irritated—often passage is scanty and smarts and burns—sleep is restless and nightly visits to the bathroom are frequent.

The right safe harmless and inexpensive way to stop this trouble and restore healthy action to kidneys and bladder is to get from any druggist a 35 cent box of Gold Medal Haarlem Oil Capsules and take as directed—you won't be disappointed.

But be sure and get GOLD MEDAL Haarlem Oil Capsules—the original and genuine—right from Haarlem in Holland—a grand kidney stimulant and diuretic. Remember also that other symptoms of kidney and bladder trouble are backache, leg cramps, puffy eyes, moist palms and nervousness.

Chicago Daily Tribune

THE WORLD'S GREATEST NEWSPAPER

FOUNDED JUNE 10, 1847

ENTERED AS SECOND CLASS MATTER MAY 14, 1903, AT THE POSTOFFICE AT CHICAGO, ILL., UNDER ACT OF MARCH 3, 1879.

All unsolicited articles, manuscripts, letters and pictures sent to The Tribune are sent at the owner's risk, and The Tribune company expressly repudiates any liability or responsibility for their safe custody or return.

THURSDAY, JANUARY 28, 1937.

THE TRIBUNE OFFICES.
CHICAGO—TRIBUNE SQUARE.
MILWAUKEE—EMPIRE BUILDING.
NEW YORK—220 EAST 42D STREET.
DETROIT—5-167 GENERAL MOTORS BUILDING
WASHINGTON—815 ALBEE BUILDING
LOS ANGELES—SPRING AND FIRST STREET.
LONDON—135 FLEET STREET
PARIS—21 RUE DE BERRI
BERLIN—HOTEL ADLON, 1 UNTER DEN LINDEN
RIGA—STETINES IELA 2.
SHANGHAI—160 AVENUE EDWARD VII.
TOKIO—IMPERIAL HOTEL.
MEXICO CITY—QUETZALCOATL PALACE
PANAMA CITY—HOTEL CENTRAL.
SPECIAL REPRESENTATION
SAN FRANCISCO—820 KOHL BUILDING

THE TRIBUNE'S PLATFORM FOR ILLINOIS AND CHICAGO

1. *Make Chicago the First City in the World.*
2. *Faster Suburban Service.*
3. *Modern Street Cars.*
4. *A Lake Front Air Port.*
5. *A Flying Service to Milwaukee*
6. *A Motor Ferry to Michigan.*
7. *End the Parole Business.*
8. *Overcome Crime.*
9. *Cut Taxes in Half*

MAYOR KELLY'S TRANSPORTATION PROGRAM.

Mayor Kelly's plan for modernizing Chicago's local transportation services is obviously the product of much thought and study by a mind trained in engineering. He has appraised the needs of the community and the present and future usefulness of various transportation facilities. He has examined the sources of new funds for investment in transportation. Upon that foundation he has devised a plan which, in his opinion, will give the most for the money.

That is a sensible, realistic approach to the question, and it has led him to a comprehensive solution. In the main, his proposals call for three fundamental changes. [1] Subways or underground streets are to be built through the loop with a view to eliminating eventually the present elevated structure downtown and reducing the surface congestion. [2] Street cars are to be replaced gradually by buses, either gasoline or trolley. [3] Superhighways are to be built, utilizing in part, if it is found feasible to do so, some of the present elevated structure. Express buses operating on these highways will provide rapid transit to outlying areas not now served. Private automobiles will also be permitted to use the superhighways.

The mayor recognizes that the hardest nut to crack is the financing of all these additional facilities. He proposes to use the traction fund together with the various reserve funds held in the treasuries of the surface lines. He expects to get substantial help from the federal treasury, and it seems fair to assume that he speaks on this point after some preliminary exploration. The cost of the new buses causes him little worry. He believes they can be bought on the instalment plan, with a relatively small down payment.

To strengthen the financial position of the new company which will operate all the facilities he is determined to write down the capital value of the street car companies. This will be opposed by present holders of securities. The 1907 contract, to which the city was a party, set up certain rights which the city cannot revoke and which, although of doubtful value because of obsolescence, may not be surrendered lightly.

The matter of valuation is but one of many questions raised by the mayor which must be considered by the city council's subcommittee on transportation and by the public. Meanwhile the city has reason to be grateful to Mr. Kelly for centering discussion on a concrete proposal.

Chicago is now suffering gravely from its antiquated transportation systems. Chicago will revive with modern transportation. The expenditure of the traction fund and the street car company's reserves and any other funds that can be obtained will of itself stimulate industrial activity. The existence of an improved transportation system will lead to building activity and add to the attraction of life in the city.

The local transportation committee of the council should lose as little time as possible in getting to the business the mayor has placed before it.

THE GERMAN KEY TO PEACE.

Germany may try to believe with Hitler that in some emergencies guns are to be preferred to butter, and the people may accept short rations in the idea of sacrifice, with their enthusiasms and their loyalties running strong. They also may be kept in a state of increasing irritation and anger, not probably at the government which urges them to tighten the belt but at other countries which they hold responsible for their conditions.

Premier Blum of France has been more helpful in his offers to Germany than the British, although Blum and the British Anthony Eden use almost identical terms. Blum is willing to make concessions. He is willing to offer Germany material assistance in obtaining the means of production, and he is willing to help reëstablish the German colonial system which was swept away with the rest of the loot after the war.

Hitler is emphasizing the need of colonies, but he, no doubt, realizes that he is overemphasizing if not wholly misstating their economic value. It is pretty well agreed that Germany would be very little better off materially if the colonies hadn't been taken away at all. By the same show of facts it follows that they are of small material consequence to the countries which took them.

Prestige is an important item in the so-called necessities of powerful European governments, and being what it is cannot be ignored. For the complete rehabilitation of Germany under Nazi government Hitler wants these territorial possessions, and a wise European peaceful diplomacy would make an effort to satisfy him. Then the more substantial arrangements which would create a more prosperous Germany, a Germany thriving as it once did, might proceed with more chance of success.

If natives in Africa must be under European government, and that seems to be the long established rule of Europe, there is no sense in endangering the peace of Europe because some of these natives are not under German government. They were before the war, and if by any possibility another war could be avoided or conciliation advanced by returning them to their former rulers, that would be about the cheapest price of peace.

AMENDING THE PAROLE LAW.

Changes in the Illinois parole law are being drafted by Frank J. Loesch, president of the Chicago Crime commission, and Judge Robert C. O'Connell of the Criminal court. They are acting on behalf of a committee of law enforcement officials and members of the legislature.

The Loesch-O'Connell draft is to be introduced in the general assembly within a fortnight. There it deserves to be treated with respect and acted upon promptly. The men who are framing the bill and the larger committee for whom they are acting speak with authority on the problems and abuses of parole. Mr. Loesch in particular, with ten years of experience as president of the Crime commission, has a detailed knowledge of the subject, and his judgment of needed revisions in the existing law should carry great weight.

FEEDING GIFT HORSES.

The American Society of Landscape Architects, meeting recently in New York, expressed concern over the future maintenance costs of the millions of dollars' worth of new parks which municipalities throughout the country have received as a by-product of federal work relief programs.

One speaker used the vivid simile of a gift horse presented by a wealthy uncle in Washington, which the recipient now has to groom and feed. Another pointed out the danger that the fine new parks built with CWA, PWA, and WPA funds will, for lack of proper maintenance, become "recreational slums."

The problem is one with which Chicago may well concern itself. While this city has not had anywhere near the $167,000,000 which it is estimated the federal government has spent on parks for greater New York, we have made substantial, valuable, and worthwhile additions to our park and boulevard systems. The cost of maintaining those parks has likewise been concealed to date by large use for maintenance purposes of the same federally paid labor which built them.

The question is not the simple one of whether we want and need more recreational areas. Of course we want them. Very probably we need them. But do we want and need them badly enough to pay for running them? More particularly, do we want and need them more than we need better schools, better police protection, more adequate service from the multitude of other departments of our local government?

The practical limitation on taxation in Chicago is the ire of the average citizen at the size of his tax bill, which, when it mounts high enough, prompts him to go out and vote against those whom he believes responsible. But he gets one bill for everything—parks, police, schools, sanitation, public institutions. If parks get an increasing share of the tax dollar, the practical result is going to be that other governmental services will get a smaller share.

UNCLE SAM, THE MODERN ESAU.

To secure value received for each concession made is the essence of an international treaty. Why this fundamental principle was overlooked by the United States representatives who negotiated the St. Lawrence treaty will remain one of the many mysteries in the history of American diplomacy.

With two exceptions, the Great Lakes-St. Lawrence system forms a boundary line between the United States and Canada. At one extreme, Lake Michigan is entirely within American territory, while the outlet at the Gulf of St. Lawrence is exclusively under Canadian control. The latter is generally considered as the whip hand advantage, but in this case there are modifying influences due to the feasibility of diverting the waters of Lake Michigan, Erie and Ontario into the Mississippi and Hudson water sheds. Canada can say "We can bottle you up by blockading the St. Lawrence outlet" but we can answer "Go ahead, and we will dry you up through the diversion of source waters." It is a perfect system of checks and balances.

One would think that the greatest amateur in the diplomatic game could realize that the status quo may not be disturbed without ceding control of the entire waterway system to a single nation, but it seems that our representatives rank below that standard. They permitted the Canadian delegates to write into the treaty the condition that America should limit to a mere trickle the water diverted from Lake Michigan for purposes of sanitation and navigation. But did Canada in return yield a share of its control of the St. Lawrence outlet? No, indeed. To the contrary, another condition makes the two countries jointly responsible for the depth of the water in Montreal harbor.

Senators of Great Lakes states, as well as those of our coal producing and agricultural commonwealths, should realize that this treaty is unlike any other that has been signed by the United States and Canada. It has not, and cannot have, a cancellation or expiration clause because the agreement involves the expenditure of a billion dollars in a power and navigation project—with a decided emphasis on power. As soon as the treaty is ratified the practical boundary of the United States will be moved from the centers of the lakes to their shores because control of the waters will have been ceded to the dominion of Canada in perpetuity.

Editorial of the Day

A RIDICULOUS RULING.

[Philadelphia (Pa.) Inquirer.]

In banning a recital which the girl pianist, Ruth Slenczynski, was to have given in this city for the benefit of blind children the state department of labor reaches a new high of something or other.

It is ruled that Ruth's appearance on the stage would violate state child labor laws, although, strangely enough, she has played in Philadelphia before without protest, and only last week gave a concert in Allentown, which certainly is a part of Pennsylvania.

The I. Q. of a child prodigy isn't required to realize that child labor laws were designed to prevent the exploitation of poor children by putting them to work in sweatshops at starvation wages. That childhood would be exploited or outraged by the piano playing of this girl whose talent has made her widely known is something that only a burocratic mind could think up. The next thing we know, if this absurdity is carried to logical conclusion, Shirley Temple films and those in which the Dionne quintuplets cut their capers may face a ban in the state.

If this ruling is an example of the brain power extant in the department of labor and industry Gov. Earle might do better with a few 12 year olds on the state pay roll, piano playing or otherwise.

A LINE O' TYPE OR TWO

Hew to the Line, let the quips fall where they may. Reg. U.S. Pat. Office

RETORT COURTEOUS.

Barton Kane, who always took a string of five gaited saddle horses on the county fair circuits, was the bowleggedest man in Hometown. Leigh Gombel, the undertaker whose acquaintance with the equine kind was confined to watching them race, was the town's fattest specimen of humanity, as well as its most noted quipster. They met one morning on the courthouse square and Leigh, looking reflectively at the legs of the horseman, remarked: "I see you've been ridin' a barrel again." The usually taciturn Barton returned the glance. "Yep," he said, "but that was before you swallered it."

After That Her Lisper Was Wrecked.

(The Tribune, via Paula.)

Miss Burrows looked up at him out of sloe blue eyes, smiled a dazzling smile, and lisped her words: "I'm going to be 21—"

AMONG THE SEEMINGLY unimportant things that stir our spleen are restaurants that charge two cents tax on a 45 cent meal and the penny in the slot machines that are so frequently out of gum, but keep the copper as a souvenir.

THOUGH WINTER HOWLS.

Above the storm-swept city streets, and high
Above the white cloaked vale and icebound stream,
Torn cedars moan and battling pine trees cry
For charm that fled as softly as a dream.
The maimed of forest fires, by winds, are hewn;
Starvation strikes where ranged the hunter's gun—
The stars are chill and cold is on the moon;
How grudging and indifferent seems the sun!

Were not the vital germ so deeply stored,
So guarded from the elemental strife,
Then might the hosts of death, with one accord,
Extinguish every sign of pristine life.
But love endures, survives the gods of doom!
O, crying trees, your hills shall bloom, shall bloom!

Fan C. Smith.

ACTING UNDER ORDERS.

The town marshal of Oregon, Ill., reprimanded a stranger in a downtown street. "Haven't you anything to do," he demanded, "but stand here and stare at every passing skirt?" The offender waved a careless hand toward three signs. "Ogle County Bank," "Ogle County Farm Bureau," and "Ogle County Abstract Office." Then he remarked: "You see, I am commanded to stare. But this is really nothing. My home town is Ogallala, Neb." F. B. T.

THE LITTLE WOMAN is not heavily sold on insurance. While I was working out an accident report to a company the other day, and hoping that I'd collect a little damage money, she leaned over my shoulder and said darkly: "They'll get out of it. Your probably were hurt on the wrong street or the wrong day." Whitt Schultz.

PLEA FOR TOLERANCE.

(Reddick Courier, via Anon.)

—Now listen, it does not make any difference if you want to have a sale what church you belong to. I work for one the same as another. Keep your eyes open and see things. C. E. Bute, Auctioneer.—Adv.

THE SAD OLD DAYS.

A few days ago I began inspecting an old scrapbook that was compiled in the '80s by a woman who died in 1904. The first clipping—it was unpasted and fell out—had a picture of a stylish girl of the period. Her dress was long, full skirted, yoked and high collared; the full bosomed blouse was belted and tightly drawn in at the waist. There was hair enough in evidence to stuff a pillow and a hat as big as all get-out. . . . "She looked like that," said the compiler's sister, dropping a tear. "She was pretty and stylish. But how differently she would be dressed if she were a young girl of today."

True! And how different the scrapbook would be, too. I think hers showed what the times were. The folk in the clippings seemed to be sad, oversentimental. (Has living in flats and dashing about in automobiles destroyed the affectionate remembrance of our own childhood, or can we assume that unlike us the oldtimers centered their life's pleasures in their early years? Hours of work were longer then, pay lower and conditions harder.) Those oldtimers of the clippings also kept an eye on the next world. Increase N. Tarbox wrote: "I Shall Not Wholly Die." The loves were sad; lovers seemed always to be dying. They didn't even arrive on time. "An Hour Late" is the theme of one tragic piece. The poetry indicated that even happily married men spent a lot of time mooning over old sweethearts. (Wonder why the wives didn't catch on?) Heartless young women tossed over sad and poor young men for wealthier suitors. It seems strange that while young women were betrayed, it wasn't because the young men thought they could do better by breaking the engagement. They acted that way, according to the clippings, because they were villains at heart. J. B. R.

GHOSTS.

Three ghosts came into my darkened room.
I saw them through the lonely gloom.
And one was sweet and one was fair,
And one wore rosebuds in her hair.

I head a voice like a mourning dove—
"Our names are Beauty, Youth, and Love."
Three ghosts perfumed with sweetened pain,
Who passed and left a shining train.

As when a steel strikes emery,
A shining train of memory.

Margaret Lockerbie Richards.

THE LITTLE GIRL asked her father who wrote "Uncle Tom's Cabin," and he told her Harriet Beecher Stowe. "Mercy!" cried the child. "How did she lose her hands?" Carolus.

THERE SEEMS to be no way to stop the flood of nominations of Strong and Manley, the sporting goods dealers of Eagle River; Puls and Puls, the Wisconsin dentists, and the Filgut restaurant on Halsted street for membership in the Fittin and Proper club. Positively, they were all admitted years ago.

WHERE ONE SIGNS OFF.

On Michigan route 50, near Lake Odessa, is a side lane designated by the legend: "This Is a Dead End Road." I drove down it and proved the truth. At the end is a cemetery. J. M.

SIR: Conditions have improved so greatly that Pete Featherly sometimes has to endorse three checks in a day. His wife is talking constantly, trying to dissuade him from buying one of those multiple check signing machines. P. C. K.

Wrenn Tops Eagles.

(The Tribune, via Galena Hyena.)

Haverhill, Mass. — (U. P.) — Lawrence W. Wrenn, 20, president of the local Aerie of Eagles, is believed the youngest Eagles' president in the nation.

GLORIA SWANSON has legally dropped the names of four husbands. We think it was quite a feat to remember them all.

AN ECONOMIC ROYALIST is one who makes none but unfortunate decisions. W. C. S.

How to Keep Well By Dr. Irving S. Cutter

To the limit of space questions pertaining to hygiene and prevention of disease will be answered in this column. Personal replies will be made to inquiries, under proper limitations, when return stamped envelope is inclosed. Dr. Cutter will not make diagnoses or prescribe for individual diseases.

[Copyright: 1937: By The Chicago Tribune-N. Y. News Syndicate, Inc.]

KEEP FIT AND AVOID MENTAL BREAKS.

PEOPLE differ widely in their mental attributes. Some possess a very high order of intelligence, but even among this superior group many will be found who are utterly lacking in common sense and who are decidedly subnormal in the matter of emotional control. We say that they are brilliant but erratic, undependable; that their emotions are out of harmony with their intellectual attainments. Many of these individuals find the greatest difficulty in adjusting themselves to the practical side of life. Still others will give up or surrender quickly. In other words, they lack the staying quality which we call perseverance.

We must recall that the brain can become diseased well-nigh as readily as any other part of the body. Blood vessels may be injured to such an extent that too little nourishment is available and, in consequence, the mind will fail to behave in a normal fashion. We may liken the situation to that of a musician attempting to render a Beethoven sonata on an instrument that is out of tune.

But lack of blood is not the only means of damaging the brain. It may be harmed by disease, by poisonous substances—the products of bacteria or of improper digestion—or by physical means. Even before the birth of the child the developing nerve tissue of the embryo may be affected if the mother is ill. The persistent, excessive use of alcohol is another factor. Then, in childhood, such infections as meningitis and encephalitis may be responsible for loss of certain functions essential to normal thinking.

We are all familiar with the delirium that may accompany pneumonia, or in fact any disease in which the patient is deeply toxic or is running a high temperature. Here we observe the effect of bacterial poison upon the processes of thought. Fortunately, for the most part, the body rids itself of these noxious products as recovery advances, and with convalescence normal perspective is reëstablished. Disease of the heart and the kidneys, a combination which no one should seek, may retain sufficient depressing chemicals within the body to bring about brain deterioration.

Need we wonder then that thoughts, ambitions, and impulses are largely dependent upon the physical balance of the body; on the smooth operation of digestion and the circulation, including the endocrine glands?

The majority of patients exhibiting signs of mental and nervous disorders will suffer from intestinal intoxications, sluggish bowels, and often insidious infections difficult to identify. I recall vividly the case of a young woman who was the victim of a mental disturbance which had continued for several months. She had become so apathetic that it was impossible to arouse her interest in anything. Finally she refused all food, and recourse was had to feeding via the stomach tube.

Although there was no appreciable amount of nasal discharge, a careful search disclosed some of the sinuses in the skull packed with pus. These were drained surgically and improvement followed almost immediately. Within another month she left the hospital—her bright, cheery, happy self.

But, you say, I know scores of individuals with infected sinuses, no one of whom has ever suffered from any mental disorder. True enough, so do I. But this again illustrates the fact that we cannot predetermine just what part of the body infection will influence profoundly. While it may cause blood vessel damage in one, heart weakness in another, and kidney injury in still another, the brain may be involved in not a few.

We must keep in mind the close relationship of all of our organs; the fine adjustments of the working parts. Some day we will know more about how to prevent injury to delicate nerve elements. In the meantime we can learn the simple rules of health—the need for rest and sleep and of occasional relaxation—lest we generate poisons that may disorient ideas or unseat lucid, logical thinking.

MAY BE ALLERGY.

C. J. K. writes: I cannot eat mustard, cooked cabbage, butter, beef, mushrooms, cheese, potato salad, sausage, and other foods. What is the matter with me?

REPLY.

What foods can you eat? Do the above articles cause pain, vomiting, skin irritation, or other symptoms? Except for its value in the preparation of sauerkraut why eat cabbage anyway? There are better vegetable sources of vitamins and salts. You may have a sensitivity [allergy] to certain food elements. A good physician can probably set you right.

PROBABLY NOT INFECTIOUS.

A. writes: A man having syphilis for forty years has had regular treatments twice a year for the last nine years. Can he in any way affect another person?

REPLY.

No, not if the proper drugs have been used and the treatments administered correctly.

STUTTERING.

M. C. writes: Would a psychologist help to overcome stuttering?

REPLY.

The cause of stuttering lies in some type of fear or embarrassment. A psychologist may help.

FRIEND OF THE PEOPLE

Letters to this department must be signed with names and addresses of writers.

BILL FOR MEDICAL SERVICES.

Chicago, Jan. 23.—[Legal Friend of the People.]—1. Is there a law in Illinois compelling a doctor's patient to pay the bill after the doctor is deceased? This bill dates from November, 1935, and the doctor died this past spring. I receive statements the first of every month from his office, where one of his assistants is head doctor. The statement is headed "Estate of Dr. B——" and on the back is "Please continue to make your remittances direct to this office."

2. Do I really have to pay the balance due on this bill and [3] could they have my salary held? P. M.

1. If you admit that you owed the money to the doctor, you would now owe it to his estate, if that is what you mean to ask.
2. See 1.
3. After obtaining judgment against you they could reach your wages in excess of $20 per week exemption allowed to the head of a family.

TRIBUNE LAW DEPARTMENT.

WORKING ON THE LEVY

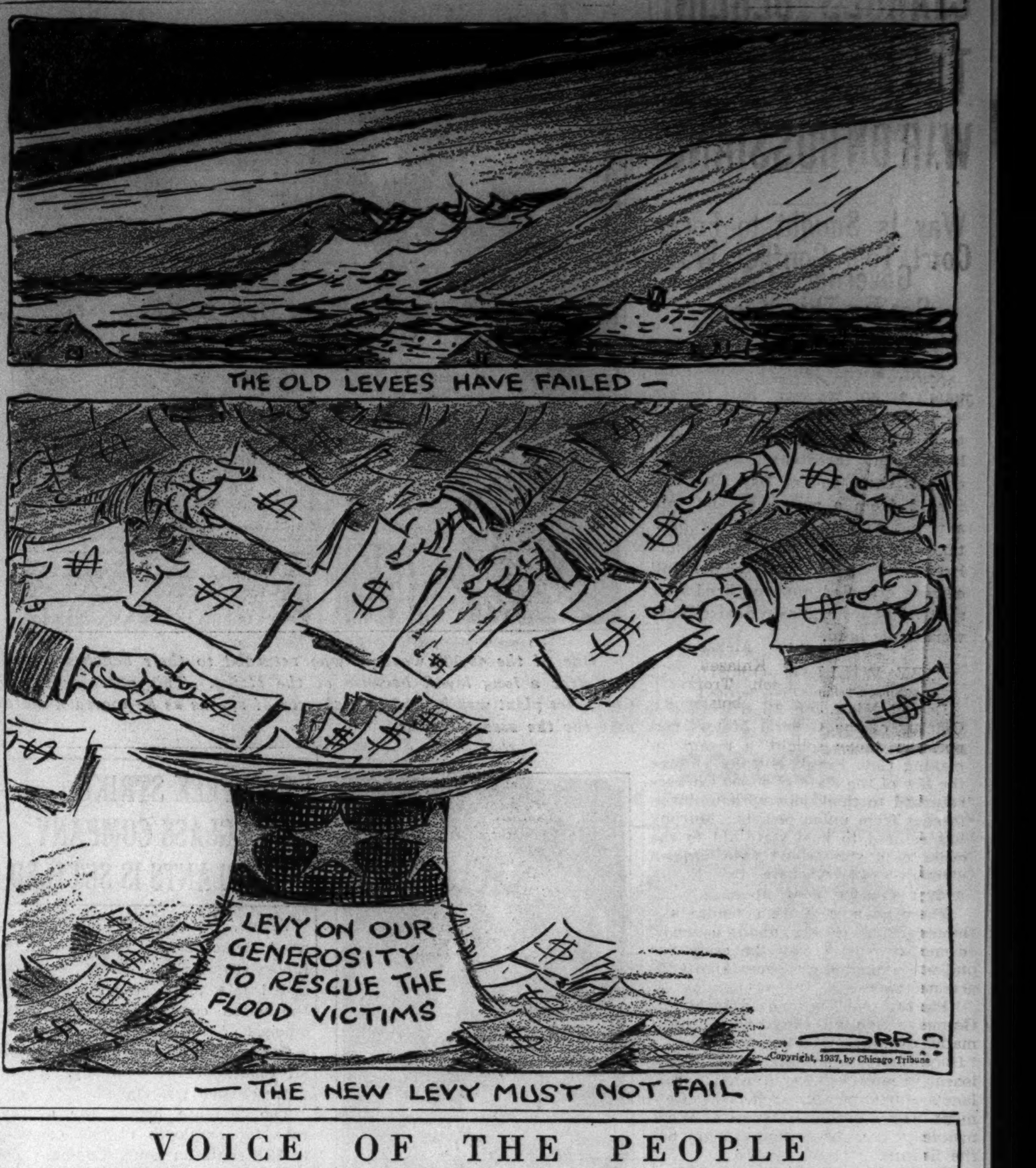

VOICE OF THE PEOPLE

Writers should confine themselves to 200 or 300 words. Give full names and addresses. No manuscripts can be returned. Address Voice of the People, The Tribune.

FLOOD MAKERS.

Chicago, Jan. 25.—Instead of severely criticizing our fellow citizens who move into our river bottoms, establishing homes for their loved ones, only to be drowned out by huge floods, let us go up stream and see who is also to blame.

Am I guilty? Why not? We bought a cottage out here in a slew bottom, filled in some years ago. The waters were rushed off by drainage to the Chicago river and on to the Mississippi. The top soils were carried along also. This area could have been made into a beautiful lake. The only excuse we guilty hounds can give is "everybody's doing it" as per the song. But back of it all we are potential murderers, soil wasters and wrecking crews. Now that I have confessed let me go a step further. When I was a boy dad had the old 160 acres—that is, four fields of 40 acres each, a perfect square, buildings in the center, road dividing it equally, barns on one side, house on the other. These four fields each had a good sized slew hole. Birds were everywhere. Quail, prairie chickens, song birds, water birds, frogs, game, fish. The orchard was full of fruits, apples, cherries, and we grew currants and gooseberries. The line fences were all hedge. Oats ran 65 to 70 bushels to the acre.

This upland prairie watershed or plateau out north of Wheaton is still there. But dad drained the four slews. The hedges have all been removed, so faithful song birds which used to destroy insects and sing for us have no home. The orchard is dead. A big yield of oats out there today is 40 bushels to the acre. Four years ago a tornado took the old barn and did not leave a piece of kindling wood. The old place looks like a peeled onion. Dust storms are common.

There is a good man on the place, but nature no longer assists him. Like a true soldier he fights on. Father did not believe in even a little patch of woods to help retain moisture and top soils. He made money, to be sure, raising 14 kids, paying for two farms and holding mortgages in town. Need I say any more about "the sins of the fathers"?

Let's get back to the living. We are the ones to correct the serious mistakes of the past. Kansas has already started. But I say, "He who is innocent, let him cast the first stone." We owe all the help we can give to the flood sufferers right now. The guy on the hilltops need not rejoice unless he is retaining all the moisture that falls on his land, as far as possible. We who live in shrines and on hilltops need not take those below us in altitude for catch basins. Let's reform.

H. A. STEVEN.

FOR ANOTHER UNION.

Chicago, Jan. 25.—Our city government, which invokes many penalties in the form of taxes upon millions of citizens without the batting of an eye, begins to play dead fish and take on the essence of bilge water when confronted by Mike Boyle and a handful of union electricians. Instead of throwing them in jail for endangering the lives and property of millions, our billowy city managers spend days trying to think of methods for increasing the taxes of the already overtaxed to console this bunch.

These various incidents cropping up as frequently as they have certainly do lend flavor to the organization of a new union, a Citizens' Protective union. This union could take into consideration all actions of our city government, investigate them, test them, and then inform the citizens of its findings. If their investigations disclosed the act under consideration to be worthless, impractical, or unsuitable and unfair, the union would call a strike and cease paying taxes or tributes until the matter was eliminated or corrected, as recommended by the Citizens' union. The union could decrease the tax load by the elimination of nonessential [or nuisance] employés, usually relatives or friends of our political big shots. A Citizens' Protective union, as proposed, should certainly force honesty into our present despicable political setup. EDWARD L. FOERTSCH.

THE ORIGIN OF FASCISM.

Buda, Ill., Jan. 24.—It has often been said that industrial strikes are a sure sign that prosperity is here. But how much greater that prosperity would be were there no strikes.

However, let us thank God that we live in a country where there are so few men of the John L. Lewis type. Were there many we might be better off had we a Mussolini at the head of the government.

G. P. CUSHING.

THE FORGOTTEN WOMAN SPEAKS.

Chicago, Jan. 25.—I am a widow and own an interest in a business in which my husband invested his savings and his life insurance. I have kept this business going all through the depression, paying good wages to my employés, although my own income was cut in half for more than four years.

The wages I pay are a third higher than the average, and I have never had any trouble with my employés. Eight out of ten of them are and have been perfectly satisfied. Recently an outside agitator succeeded in influencing or intimidating the other two into refusing to work or allowing the other eight to do so. This outsider now insists that he be allowed to dictate wages and working conditions in the future. Naturally I have refused to allow my eight loyal and satisfied employés, as well as myself, to be dictated to by this outsider. I now find myself in this unbelievable position: The powers that be in government have told me that I cannot prevent these two employés from occupying my property, and that I must pay for heat, light and water to make them comfortable while they keep my plant idle so that even the other eight who want to work cannot do so. They even tell me that I must feed these people and their families while they are idle.

They explain their action by saying that these people have "human rights," while I have only "property rights."

What becomes of my "human rights" when I am not allowed to operate the business which feeds me and my children, and where am I going to get the money to feed these other people when these very same people will not let me earn the money with which to do it?

I speak not only for myself but for 351,821 other people, about half of them women, who are in this same position. We are the stockholders of General Motors corporation.

THE FORGOTTEN WOMAN.

INDIGNANT.

Chicago, Jan. 25.—What is the difference between the racketeer who tells the business man "Join—or else——" and the city employé, or his boss, who raises the bridges over our city moat and says "Raise our pay—or else——"?

The outrageous impudence of a few public servants who have the keeping of the comfort and safety of three million people in their hands being so utterly unmindful of their fellow citizens should immediately disqualify them for positions of public trust.

What chance has Mr. Ordinary Citizen of regaining his losses of the depression years? And now as we are slowly emerging from the woods we are to have any gains we are making taxed or licensed away to pay these loyal employés of the city. Phooey! JOHNNY Q.

A USE FOR BANK NIGHT PRIZES.

Chicago, Jan. 25.—Here's a suggestion that I'm sure will be approved by every one who has registered at the Chicago theaters for the bank nights:

Why not send the money that has not been won to the American Red Cross to help in the flood areas?

I have been attending a theater for about two years every bank night, and nothing would please me more than to have that money used for such a worthy cause. R. A. C.

FROM ACROSS THE SEA

[Chicago Tribune Press Service.]

LONDON.—Press censorship of an intensity unequaled anywhere in the world today flourished in Great Britain early in the 16th century. Not only were offending volumes summarily banned but the authors were liable to severe penalties. To displease a monarch or queen might bring the writer to the gallows or the torture chamber. His works would be publicly burned.

The days when writers needed to watch their quill points to save their heads are vividly recalled in an exhibition of "banned" books now being held at the Bodleian library, London.

It was in the reign of Henry VIII. that the first regular censorship, which was to develop into a normal instrument of statecraft, was established. In 1538 William Tyndale's translation of the New Testament was banned because it was considered an "unequaled fount of heresy."

The censorship was tightened by the star chamber in 1586. For three centuries censorship of great intensity was a normal function of statecraft in Britain.

The author of one of the earliest books exhibited, "Historie of Italie" [1549], was hanged and quartered. His remarks about the Italian clergy had given offense to Queen Mary.

Her sister, Queen Elizabeth, was more severe. There is exhibited a proclamation against John Stubbs, author of "Discoverie of a Gaping Gulf" [1579]. The book itself, a copy of which also is on exhibition, contains a bitter attack on the proposed marriage between the queen and the duke of Anjou. When Stubbs had his right hand cut off as punishment it is recorded that he "immediately, with memorable courtesy, raised his hat with his left hand and cried, 'God save the queen'."

When the ostensible reason for objection was some offense to morals or taste, there generally was some fear of subtle sedition or ridicule. Thus Sir John Harrington's "A New Discourse on a State Subject" [1596], in which he introduced in a rare Rabelaisian setting his invention of the water-closet, is believed to have been suppressed, not so much for its grossness as for a suspicion that in some way it ridiculed the then lord of Leicester.

Sir Walter Raleigh's ambitious "History of the World," was called in on the ground it was "too saucy in censuring princes." The same charge was brought against Leighton's "Sion's Plea Against the Prelacie" [1628], for which the author was branded on the face, lost both ears, and had his nostrils slit.

THE NEW CHILD

[London Daily Herald (Copyright).]

CHARGES BERLIN, TOKIO PLOTTED WAR ON RUSSIANS

Court Told Conflict Was Set for This Year.

MOSCOW, Jan. 27.—(AP)—A German-Japanese war against the soviet union was planned for 1937, two of seventeen confessed conspirators to overthrow the government testified tonight. The witnesses were the writer, Karl Radek, and a former railway chief, Ivan Alexandrovich Kniazeff.

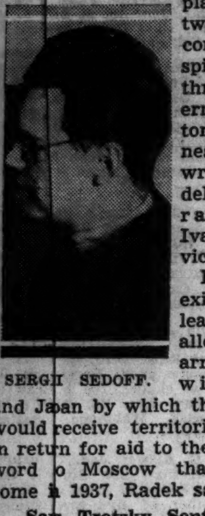
SERGEI SEDOFF.

Leon Trotzky, exiled bolshevik leader, who was alleged to have arranged a deal with Germany and Japan by which the two nations would receive territorial concessions in return for aid to the plotters, sent word to Moscow that war would come in 1937, Radek said.

Says Trotzky Sent Message.

He said another of the defendants, Gregory Piatikov, brought the asserted message from Trotzky, whose second son, Sergei Sedoff, was reported arrested today.

"Piatikov told me Trotzky felt Germany needed a year for diplomatic preparation," Radek testified. "His military preparation was finished. He said Germany wanted England's neutrality and some arrangement with France. Germany demanded a completely free hand in the Balkans and the Danube."

Kniazeff, who said he had been a Japanese agent, said other agents of the Nipponese nation, with whom he admitted conspiring to spread disease germs among Russian troops, had held the same views.

Previously Kniazeff, former soviet Southern Urals railway executive, told of causing the deaths of sixty-three persons in a widespread train wrecking program. Three experts testified all the 3,500 train wrecks which Kniazeff said he caused during 1935 and 1936 could have been prevented.

Admits He Was a Spy.

Another defendant, Ivan Josef Grashe, an Austro-Hungarian, testified he was a spy "by profession."

"After becoming a soviet citizen in 192[illegible], I became an agent in the German intelligence service in 1932," he said. "Prior to that I was with the Czechoslovakian intelligence. I worked in the comintern [communist internationale] and later in the chemical industry."

Grashe said he placed a German named Lenz, who was a German agent, in a soviet industrial plant to obtain secret information. This information was passed to him, Grashe said, and he in turn delivered it to another German agent, Meyerovitz.

Sought Capitalistic System.

Previous witnesses have said the conspirators sought to trade Russian territory for German and Japanese aid in overthrowing the soviet régime and restoring a modified capitalist system of government.

Stanislav Antonovich Rataichak told the court he had furnished data to the German intelligence service regularly on the condition of soviet chemical plants. Rataichak was in a position to do this as head of all chemical industries under the soviet administration.

Nearing the end of the trial, the court announced a closed session tomorrow to hear evidence banned in open court. It was expected the case would go to the judges Friday night.

Unofficial reports that Sergei Sedoff, Trotzky's second son and only member of the family remaining in Russia, had been arrested at Krasnoyarsk gained general acceptance in Moscow, especially among foreign diplomats.

Charges Poison Plot.

The official communist newspaper Pravda published demands of workers that the secret police arrest him. This was considered strong evidence he was in prison.

The report, which Moscow officials refused to confirm or deny, said he had been taken into custody after an alleged attempt to poison factory workers with generator gas.

Supervisor Lebedeff and a worker at the Krasnoyarsk machine factory, it was said, denounced Sergei as a "worthy offspring of the vile Trotzky" and declared a gas poisoning attempt was "inspired by the leadership of the father."

Officials said Sergei's real name is Sergei Bronstein, after his father's family name before he assumed the name Trotzky. So far as is known, they said, Sergei is the only direct relative who did not flee the soviet union with others of the family when Trotzky was forced into exile.

"Act of Vengeance": Trotzky.

MEXICO CITY, Jan. 27.—(AP)—Leon Trotzky, former Russian leader living in exile here, charged tonight the reported arrest of his son in Moscow was "an act of personal vengeance totally in keeping with the spirit of [Josef] Stalin."

"They will impose insufferable tortures upon him," Trotzky said, "with the purpose of extorting from him a confession to horrible and impossible crimes. Stalin desires a confession of my son against me. The GPU [secret police] will not hesitate to drive him to insanity. They can shoot him."

He alleged that Dictator Stalin "prepares to kill my son directly as he is ready to kill dozens and hundreds of people for the sole purpose of casting a moral shadow upon myself and to prevent me from saying to the world what I know and what I think."

Commenting on the report his son was arrested "for allegedly attempting to poison factory workers with generator gas," the exile declared, "I cannot envy a man who is capable of imagining such a crime."

Their Wedding Starts a Riot

The duke of Norfolk and his bride, the former Lavinia Strutt, who were married in Brompton oratory, London, yesterday. When the bride arrived for the ceremony several thousand women, some of them screaming, stampeded and fought police. The duke, as hereditary earl marshal, will have charge of the coronation of King George VI. in May.
[Associated Press Photo.] *(Story on page 1.)*

JAILBREAKER BATTLES POSSE OF 50; GIVES UP ON PLEA OF A PRIEST

ST. AUGUSTIN, Que., Jan. 27.—(AP)—A fugitive from a Quebec jail today fought a gun battle with fifty pursuers who surrounded his farmhouse refuge and surrendered only when his ammunition ran out and in response to the plea of a priest.

Frostbitten and numbed by subzero weather, Honorat Bernard, 28 years old, gave up after policemen had used rifles, pistols, and tear gas bombs against his stronghold, while firemen played water from hoses through the windows.

Bernard on Monday escaped from another gun fight in a Quebec cellar in which his companion in the jail break, Arthur Fontaine, was shot to death along with Detective Leopold Chateauneuf. From that encounter he fled twelve miles into the snow covered hills to the farmhouse. A parish priest, Father Alphonse Doucet, was summoned during today's battle. He called out to the besieged man and got a response. Then the priest talked to Bernard through a window in which the glass had been shattered. Bernard agreed to give himself up.

ITALIANS INVENT 'CRAZY TORPEDO'; FALLS FROM AIR

ROME, Jan. 27.—(AP)—A "crazy torpedo" which falls from the air with a parachute is Italy's latest contribution to weapons of war, aviation circles announced today.

It is carried by certain special types of bombing planes. At a given moment it is released from a considerable height. As it falls a parachute opens and it drifts down to land in, say, an enemy harbor. As it strikes the water the impact starts a mechanism going to turn a small propeller.

The parachute cord, impregnated with a chemical, burns through on touching the water and the parachute detaches from the torpedo. With the propellor now whirring, the torpedo starts on its journey of death. A small set rudder sends it in a large circle. The idea is that the torpedo, traveling in a circle in an enemy harbor is almost bound to strike an enemy ship or dock.

$1,500 LOSS IN RESTAURANT FIRE.

Fire started by a defective flue caused damage estimated at $1,500 yesterday to a restaurant operated by Sidney Kaufman at 823½ East 63d street.

EDUCATIONAL.

HIGH SCHOOL
FOR ADULTS
Complete in 12 to 15 Months
Complete preparation for College Entrance, Law, C. P. A., Nursing, Engineering, Pre-Medical & Pre-Dental Schools
PRE-LAW
in 9 Months
Day, Evening or Home Study
Enroll Now!
Mid-Year Term Feb. 4
ACADEMY FOR ADULTS
30 W. Washington St. Franklin 0145

VOGUE SCHOOL CHICAGO
INDIVIDUAL ADVANCEMENT
Dress Designing, French Cutting, Pattern Making, Line, Color, Fabric Analysis, Styling, Style Reporting, Millinery Fashion Illustration, Interior Decoration, Photography
Beginning this month the school has added an entire additional floor, greatly increasing facilities for student advancement!
Entrance Dates — February 1, 8, 15, 22
116 S. Michigan Blvd., Chicago, Dept. T

The RAY SCHOOLS CHICAGO
New Trends in Art for Business
Commercial Art, Photography, Advertising Copy, Layout, Lettering and Design, Color, Photo-retouching, Interior Decoration, Men's Fashions, Window Display
Entrance Dates — February 1, 8, 15, 22
Individual Advancement • Personal Training
116 S. Michigan Blvd., Chicago, Dept. T.

QUICKEST

"REM is the quickest thing in the way of cough relief I have ever found."

Mr. Cosimo Pecoraro
884 Niagara St., Buffalo, N. Y.

Right!

Once you use REM, *you* too will know you've found the right cough medicine. REM is no ordinary remedy. It is different! There are definite reasons why REM is so remarkably effective for relieving coughs:

(1) REM is a real cough medicine, not just a "tickle stopper."

(2) REM clings--and clings--and clings to the throat, soothes the irritation, quiets the cough.

(3) REM works *two* ways . . . not only in the throat, but also systemically. That's what makes it so very much more effective.

So if you have a cough, resulting from a cold, don't fool around with it! Go after it with a *real* cough medicine like REM.

EDUCATIONAL. EDUCATIONAL. EDUCATIONAL. EDUCATIONAL.

Registration for Evening Courses at NORTHWESTERN Opens January 30th

Check over these courses offered in spring term by the Schools of Commerce and Journalism and plan to register early during Registration Week—January 30th to February 6th:

SCHOOL OF COMMERCE

Accounting
Elementary
Advanced
Auditing
C.P.A. Review
Cost Accounting
Independent Study
Federal Income Taxes
Standard Costs
Mathematics for the Accountant
Systems Methods
Budget Procedure
Public Utility Accounting
Seminar in Accounting

Advertising
Retail Advertising Procedure
National Advertising Procedure
Advanced Copy Writing
Retail Copy Writing
National Layout Construction
Radio Advertising Copy
Typography

Business Law
Agency
C.P.A. Law Quiz
Contracts
Corporations
Insurance
Negotiable Paper
Partnerships
Real and Personal Property

Business Writing, English
Advanced
Business English
Business Letters
Business Writing Practice
Vocabulary Building
Sales Correspondence

Economics
Advanced Principles
Economic History
Elements
Value and Distribution
Business and Government
Research Methodology

Finance and Banking
Banking Systems
Corporation Finance
Investments
Money and Banking
Methods of Business Forecasting
Security Markets
Trust Company Operation and Management

Insurance
C.L.U. Review
Life Insurance Principles and Practices

Journalism
Advanced Short Story Writing
Modern Life and Letters
Radio Script Writing
Problems of Publicity and Promotion
Modern Opinion
Special Articles
Interpretative Writing
Contemporary Thought
Reporting
News Make-Up and Supervision

Marketing, Sales Administration, Trade
Principles of Marketing
Problems in Management of Salesmen
Sales Administration
Salesmanship
Quantitative Market Analysis
Foreign Sales Management

Organization and Management
Business Organization
Industrial Management
Business Policy
Compensation Methods and Incentive Plans
Office Management
Personnel Administration

Psychology
General
Advertising and Selling

Public Finance and Taxation
Federal Finance and Taxation
State and Local Tax Problems
Seminar in Taxation

Public Utilities and Transportation
Public Service Industries
Principles of Public Utility Regulation
Public Utility Accounting
Public Utility Rate Structures
Railway Rates and Rate Structures
Traffic Law

Real Estate
Real Estate Practice
Real Estate Valuation
Real Estate Fundamentals
Building and Loan Practice

Retailing
Fashion Merchandising
Retail Buying
Retail Store Management

Speech
Elementary
Advanced
Effective Speaking for the Executive

Statistics
Advanced
Theory and Measurement of Profits

UNIVERSITY COLLEGE

NU

Here are the fields of study open to you in the University College. For bulletin describing the courses, address Educational Adviser, or call SUPerior 4500:

Art, Chemistry, Education, English, German, Geology-Geography, History, History and Literature of Religions, Interior Decoration, Latin, Mathematics, Music, Philosophy, Polish, Political Science, Psychology, Romance Languages, Social Work, Sociology and Anthropology, Speech, Zoology

NORTHWESTERN UNIVERSITY
LAKE SHORE DRIVE & CHICAGO AVENUE

DePaul UNIVERSITY Chicago

North Side Campus
COLLEGE OF LIBERAL ARTS AND SCIENCES
REGULAR DAY DIVISION
Fully Accredited. Conferring Degrees of A.B., Ph.B., and B.S. Pre-Legal, Pre-Medical and Pre-Dental classes. Second Semester Opens February 1. Call, write or telephone Registrar—Mohawk 0748. 2322 Osgood Street, Chicago.

Downtown Building
COLLEGE OF LIBERAL ARTS AND SCIENCES
Late Afternoons, Evenings and Saturdays
Graduate School offers courses leading to degree of Master of Arts.
Undergraduate School offers a particularly enlarged and comprehensive curriculum for teachers in training and service. *New Quarter starts March 18.* Address 64 E. Lake Street.

COLLEGE OF COMMERCE DAY AND EVENING CLASSES FOR MEN AND WOMEN. Conducting courses in Accounting, Income Tax, C.P.A. Quiz, Advertising, Business Law, Banking and Finance, Business English, Business Organization, Credits and Collections, Economics, Public Speaking, Etc. *Registration Days, Week of January 25. Mid-Year Term Starts February 1.*

COLLEGE OF LAW (ILLINOIS COLLEGE OF LAW). Fortieth year. Member of the Association of American Law Schools—on approved list of the American Bar Association. The Day Law School provides complete facilities for full-time students. The Evening Law School is one of the very few in the country accorded the same recognition as the standard day schools. *Second Semester Begins February 1.*

SCHOOL OF MUSIC A University department, fully accredited offering courses in all branches, INCLUDING DRAMA AND THEATRE TECHNIQUE. Diplomas and Bachelor of Music, Bachelor of Music Education and Master of Music Degrees. *Second Semester Begins February 1. Call, write, or telephone Central 1970.*

Call, write, or telephone Registrar—Room 500 Central 8194 for University Catalogs

DE PAUL UNIVERSITY
64 E. Lake Street, Chicago

INSURE YOUR FUTURE with GREGG COLLEGE TRAINING
Records show that men and women with Gregg secretarial and stenographic training have the advantage . . . better positions, higher salaries, and quicker advancement.
Start any Monday DAY or EVENING
3 months' intensive shorthand course for the college trained starts April 1, July 1, Oct. 1, and Jan. 1.
Catalog on request
The GREGG COLLEGE
HOME OF GREGG SHORTHAND
6 N. Michigan Avenue, Chicago
Telephone State 1881

DE PAUL UNIVERSITY
Secretarial School
offers professional training in Secretarial Science including Shorthand and allied business subjects.
Also special short courses.
Fully accredited by Chicago Board of Education for promotional credit.
Day School open to high school graduates only. Evening School admits undergraduates. Start any Monday.
Call, write, or telephone Central 8194 for Catalog—Room 1301
DE PAUL UNIVERSITY
1301—64 East Lake Street, Chicago

The John Marshall LAW School
(Established 1899)
NEW LAW CLASS BEGINS FEB. 1ST
Afternoon Course.........3 years
Evening Course...........4 years
An ACCREDITED Law School
Catalog and Booklet "Study of Law and Proper Preparation" sent free
Address Edward T. Lee, Dean
315 Plymouth Court. Tel. WEBster 3818
South from Jackson Blvd., bet. State and Dearborn

High School IN THE LOOP
DAY or EVENING
Employed men and women prefer this 50-year old private high school — the only accredited *high school in the Loop.*
Faculty composed mostly of men. Mature type of student. Low tuition-payment plan. Rapid progress.
Spring Semester Opens February 1
Write for Literature.
CENTRAL YMCA HIGH SCHOOLS
19 South La Salle St.—Central 6787

Metropolitan BUSINESS COLLEGE
65th Year, Day & Evening Courses
MID-YEAR TERM, FEB. 1-8
Secretarial, Accounting, Office Machines, and other courses. Rapid progress. Modern methods and equipment. Experienced instructors. Co-ed. Students are High School and College trained. Employment service for graduates. Prospectus on request. Register early.
• *6 Conveniently Located Schools*
37 S. Wabash Ave. RANdolph 2637
Lincoln Ave. & Roscoe St. GRAce. 2227
Milwaukee & Western Aves. ARM. 8011
9 S. Crawford Ave. NEVada 3680
304 W. 63rd St. WENtworth 2227
11024 S. Michigan Ave. PULlman 6594

ARMOUR INSTITUTE OF TECHNOLOGY
A College of Engineering and Architecture.
43rd year. 4 year courses in mechanical, electrical, civil, chemical, fire protection engineering, science, and architecture, leading to B. S. Degree. . . . Graduates courses leading to Master's Degree. All student activities—athletics. Day classes begin February 8. Bulletin on request. Telephone Victory 4600.
Armour Institute of Technology
3300 Federal Street, Chicago, Illinois

Chicago TECH College
Accredited 34th Year
New Opportunities in the technical fields. Investigate now. Calls for men are increasing. Day, Evening and Spare-time Courses in *Air-Conditioning, Electricity, Architecture, Engineering, Drafting, Radio, etc.* Degrees and shorter courses. Our 80-page "Blue Book" tells all. Sent FREE.
Call, Write or 'Phone VIC 8376
CHICAGO TECHNICAL COLLEGE
30 Tech Bldg., 118 E. 26th St.

moser BUSINESS COLLEGE
PAUL MOSER, J.D., PH.B.
Only Four Year High School Graduates Enrolled
Day and Evening Courses. Evening Courses open to men and women. Students may enter any Monday. Interesting Booklet sent free, without obligation—write or phone. No solicitors employed.
MID YEAR TERM OPENS FEBRUARY 1-8
Also intensive 3 Months Course for College Graduates and Undergraduates. Starts Jan. 1, April 1, July 1, Oct. 1.
116 S. Michigan Ave., Chicago, Randolph 4347

Aeronautical University
AU
Government Approved, State Accredited
Offers courses in
ENGINEERING, B. S. Degree
ADMINISTRATION
LICENSED MECHANICS
Get a real technical University training that will prepare you for a good job in the aviation industry. Day & Evening Sessions. Write or call for FREE booklet, "Aviation as a Career."
AERONAUTICAL UNIVERSITY
Curtiss-Wright Bldg. 1338 S. Michigan Ave.
Phone: Victory 2733

SPEAK ANOTHER LANGUAGE
It is easy to learn languages by the direct Berlitz Method. Conversation with our native teachers assures results equal to years of residence abroad. Start now. French, German, Spanish, Italian, English, etc. Low cost. Call for free trial lesson. Open 9 A. M. to 9 P. M.
• BERLITZ SCHOOL
THE LANGUAGE CENTER OF CHICAGO
30 N. Michigan Ave. at Wash'n. Tel. Franklin 4341

RADIO
Practical Radio Engineering, Communications, Servicing, Broadcast Engineering, Code.
Classes Now Forming for Spring Term Day or Evening Course. Write for Bulletin
R. C. A. INSTITUTES

LEWIS INSTITUTE
An Endowed College. Accredited. 42d year. Spring Term Evening Classes begin February 1. For circular of information address, Lewis Institute, Box A, Madison St. & Damen Ave., Chicago.

FREDERIC MIZEN *Accredited* Academy of Art
155 E. WACKER DR. CHICAGO RANDOLPH 1921

National College of Education
Teacher training and regular college courses. Second Semester begins Feb. 1. Write Box 622-A, Evanston, Ill.

SPEEDWRITING
Beginners take 100-120 words a minute in 8 wks. Not a machine. Both sexes. Low cost. Also Gregg, Munson, Comptometry, Bookkeeping, Switchboard, Typing, Cashiering. Big Loop School. Franklin 4122. 190 N. State.
CHICAGO BUSINESS COLLEGE

KINDERGARTEN TRAINING NURSERY SCHOOL
PRIMARY Divisions. Accredited. Mid-Year Term begins Feb. 1. For catalog address registrar.
Pestalozzi Froebel Teachers College
Dept. 2, 616 S. Michigan Blvd., Chicago, Ill.

EDUCATIONAL.

Register NOW
JUNIOR COLLEGE
• Liberal Arts
• Pre-Professional
• Commerce and Secretarial
EVENING SCHOOL
• Liberal Arts
• Pre-Professional
• Graphic Arts
• Commercial and Secretarial
SCHOOL OF MUSIC
• Public School Music
• Applied Music
• Theory
Registration:
Eve. School, Jan. 25-30,
Day School, Jan. 30
Coeducational—fully accredited—46th year. Adult Education a feature. Strong Christian influence. Beautiful campus. All athletics. Expenses low.
Visit, write, or telephone Keystone 8200 for information.
NORTH PARK COLLEGE
3230 Foster Avenue, Chicago, Ill.

YOUNG MEN!
PAY ENVELOPE OR SALARY CHECK?
● STENOTYPISTS command attention—and get preferred positions. Openings waiting—more than we can fill—as secretaries and reporters of business conferences, conventions, and court procedure.
10 Years Teaching Stenotypy
Train at the oldest and largest school teaching this popular subject. Practical expert instructors—greatest number of graduates. Investigate fully to insure satisfaction in training and placing.
Visit, write or phone RAN. 1575
Est. 1856
BRYANT & STRATTON
18 S. MICHIGAN AVE.

Accountancy
LOOP EVENING CLASSES
Organizing for 22nd Successful Year
Classes restricted in size for personal instruction. Every instructor an experienced C. P. A. All textbooks and lesson material furnished. Complete 3-year course—or any section of accounting. No previous experience necessary.
LaSalle Extension University has trained 10% of all C. P. A.'s in U. S. Free placement aid. *New modern quarters—latest equipment and methods.* Low tuition; easy terms.
Get full details—call, write or phone now.
LaSalle Resident School
9 W. Washington St. Ran. 4540

MEN .. WOMEN
GO TO COLLEGE AT *Low Cost*
Enjoy the cultural and economic advantages of a college education. Day or evening classes and low tuition rates at Central College make this possible. Fully accredited four-year college conferring A. B. degree in Liberal Arts and Music. B. S. degree in Science. B. B. A. degree in Commerce. Also pre-professional, engineering and specialized business courses. Convenient Loop location. More than 2500 students now enrolled.
Spring Semester Opens February 8
Write for Literature
CENTRAL YMCA COLLEGE
19 S. La Salle St. CENTRAL 6787

CHICAGO
KENT COLLEGE OF LAW
Founded 1887
Independent—Endowed
Non-Sectarian
Afternoon and Evening Classes
MID-YEAR
Class Begins Monday, Feb. 1, 1937
OPEN FOR REGISTRATION
Tel. Dea. 8885. College Bldg., 10 N. Franklin St.

LOOK AHEAD!
WHO will pay you a salary? What will *they* expect? TRAINING! Where will you get it? Where better than at this school that has trained over 100,000 young men and women for preferred positions as Secretaries, Bookkeepers, Accountants, Managers, etc.
Resolve Now to Register.
Visit, write or phone RAN. 1575
Bryant & Stratton
18 S. MICHIGAN AVE. · CHICAGO

ILLINOIS COLLEGE of Commerce
Organized 1896 as Illinois Business College
MID-WINTER TERM Feb. 1-8
41ST YEAR. Offers all business courses--Diplomas and Degree courses. Day and Evening classes. Positions for graduates. Phone or write Dept. T for free bulletin.
3260 W. Madison Van Buren 3768

17 MILLION NEW TAXES THREATEN IN WISCONSIN

Two Year $62,919,569 Budget Is Presented.

Madison, Wis., Jan. 27.—[Special.]—Gov. Phil La Follette today sent to both houses of the legislature a budget message recommending the expenditure of $62,919,569 for the biennum beginning on July 1 of this year. The budget may entail the levying of 17 million additional taxes.

The governor's proposed budget slashes off about 30 million dollars from the total requests of the various state departments, but still is about 9 million dollars over the 1935-'37 biennium appropriations.

The largest single increase recommended is about 5½ million dollars for the growing army of eligibles for old age, blind, and mothers' pensions under the social security program, raising the total appropriations for those purposes to $15,472,000 for the next two years.

Almost Half to State Aid.

This total, plus the $13,662,000 for educational aids [not including the University of Wisconsin] and about $870,000 for agricultural aids, means that nearly 30 million dollars, or approximately half of the governor's total recommended expenditures, will go exclusively to state aid funds. The remainder, or about $33,000,000, will go to the support of functions commonly attributed to state government.

The allocations for social security benefits, the governor explained, are contingent on the federal government's continuation of the present program.

The next largest recommended increases in appropriations are about $1,500,000 each to the board of control and the state university, although neither is proportionately larger than the increases granted to other state departments.

17 Million by New Taxes.

With revenues for the next two years, based on existing incomes and levies estimated at $45,722,000, the immediate effect of Gov. La Follette's message is to place before the legislature the problem of raising about $17,000,000 through imposing new taxes, renewing emergency levies enacted during the 1935 session, or both.

In presenting his budget, the governor pointed out that the 45 million dollar total does not include any revenues from the various relief and social security taxes levied two years ago, all of which have expired or will expire on June 30, but that it does include "an estimated increase in revenues as the result of improved economic conditions."

About $10,000,000 worth of emergency taxes expire at the end of the current fiscal year. The huge pension burden alone, strikingly illustrated by the fact that the total requested appropriations for social security aids are 20 times the amount made available by the state in 1933-'34, will more than consume what might be raised by a continuation of those emergency levies.

Reduces University Requests.

The governor's budget recommended an appropriation of $7,643,700 for the state university, an increase of about $1,500,000 over the current biennium, but $651,000 short of what the university requested.

DENY SCHMITT ESTATE APPEAL ON CHURCH NOTE

The Illinois Appellate court yesterday affirmed ruling of the Probate and Circuit courts holding the estate of the late George J. Schmitt liable in full for a $100,000 note guaranteed by Mr. Schmitt and ten other parishioners in behalf of the Edgewater Presbyterian church, Peterson and Bryn Mawr avenues.

The note is now held by the Continental Illinois National bank as liquidating agent for the Peoples Trust and Savings bank, which made the loan to the church. The Appellate court ruled that the estate can recover pro rata from the other ten guarantors "if they have it." Mr. Schmitt, founder and president of Hinckley & Schmitt, mineral water concern, died on Aug. 6, 1931.

C. A. Chase, Ex-Chicagoan, Banker at Superior, Dies

Superior, Wis., Jan. 27.—[Special.]—Charles A. Chase, 73 years old, former head of the Bank of Commerce and a leader in banking circles here for the last 44 years, died today at his home. A native of Chicago, he came here in 1893. He was graduated from Amherst college and had studied law in Chicago. He started golf in this city and was a tennis enthusiast. He leaves a brother, Samuel T. Chase of Chicago.

Alfred Fortin, of Kankakee Pioneer Family, Dies

Kankakee, Ill., Jan. 27.—[Special.]—Alfred Fortin died last night at St. Mary's hospital here. He was the last of a pioneer Kankakee county family. Born in Bourbonnais township July 22, 1849, he was reputed to be one of the wealthiest men in eastern Illinois in cash and securities. He was 87 years old.

Mrs. Albert Hofer, 75, Dies at Andalusia, Ill., Home

Rock Island, Ill., Jan. 27.—[Special.]—Mrs. Albert Hofer, 75 years old, and a life resident of Rock Island county, died last night at her home in Andalusia after an illness of six weeks. She left six children and eleven grandchildren.

Wallace Wack, Mansfield School Board Head, Dies

Mansfield, Ill., Jan. 27.—[Special.]—Wallace Wack, president of the Mansfield High school board and a dairy farmer, died today after several months' illness.

LITTLE ORPHAN ANNIE: Imagine Meeting Them Here

FRIEND DOROTHY WINS $60,000 OF RIPLEY ESTATE

Court Fight for Fortune of Contractor Ends.

A settlement approved yesterday by Judge John F. O'Connell of the Probate court awarded $60,000 to Mrs. Dorothy Manaige Ripley, who sought a widow's third of the $600,000 estate of the late Herbert L. Ripley, contractor, on the basis of an alleged common law marriage.

MRS. DOROTHY RIPLEY.

By the terms of the agreement Mrs. Ripley, who formerly lived at 40 East Oak street, waived all further claim to Ripley's estate and dropped a suit in Circuit court which sought to contest his will.

Ruling on Residence Changed.

Mrs. Ripley agreed further to a stipulation that Ripley was a resident of Illinois, which does not recognize common law marriages. Judge O'Connell entered an order to this effect, changing a ruling made a year ago that Ripley's residence was Wisconsin from 1929 until his death here on June 21, 1933. Wisconsin recognizes common law marriages.

Judge O'Connell's ruling last February had opened the way for Mrs. Ripley to present proof of her alleged marriage in order to claim a widow's share of the estate. Since then, however, attorneys had been trying to reach a settlement.

Ripley's will, admitted to probate shortly after his death, left almost his entire estate to his sister, Mrs. Mabel Zoellmer of Los Angeles, and her two young children, Joseph and Patricia.

Bequests to "Dear Friend."

To Mrs. Dorothy Ripley he bequeathed $3,000, an automobile, and the furnishings of his summer home at Mukwonago, Wis., which she since has made her legal residence. Ripley referred to her in his will as "my dear friend, Dorothy, who has resided for many years in my home."

Mrs. Ripley contended in her petition for a widow's share of the estate that she and the contractor entered into a common law marriage at Miami on March 13, 1930. During their ensuing life together, she declared, he referred to her often as his wife.

FINDS WITHERED ORIGINAL OF 'MY WILD IRISH ROSE'

Atlantic City, N. J., Jan. 27.—[Special.]—The tiny yellow flower that inspired the song "My Wild Irish Rose," by the late Chauncey Olcott, was discovered recently between the faded pages of an old album—and it was discovered by the lady who named that famous song—Mrs. Chauncey Olcott.

She revealed this today as she arrived for a short vacation.

Mrs. Olcott said she and her husband were stopping at Glengaris, County Cork, Ireland, in 1898.

"We were taking a walk, and my husband asked me to suggest a title for a new song," she reminisced.

"A bright faced Irish lad approached us and said he wanted to take us for a boat ride. He had picked some pretty pale yellow flowers that grew all around. I took one and asked him what it was.

"The boy seemed shocked at my ignorance and said, 'Sure, it's a wild Irish rose.' I turned to Mr. Olcott and said, 'There's the title for your new song.'

"Mr. Olcott completed the tune while still at Glengaris and the words on board ship while we were returning to the United States."

A. H. ROBERTS, 1ST NEGRO IN STATE SENATE, IS DEAD

Adelbert H. Roberts, 3432 South Michigan avenue, the first Negro elected to the Illinois state senate, where he served three terms from the 3d district, died yesterday at Provident hospital. He was 69 years old. A graduate of the Northwestern university law school, he was elected to the upper house of the general assembly in 1924 and was reëlected in 1928 and 1932. He is survived by his widow and two sons, Adelbert Jr. and Roscoe L. Roberts. Services will be held at 1 p. m. Saturday in the chapel at 24th street and Wabash avenue. Burial will be in Lincoln cemetery.

Dr. Robert Lees, Kenosha, Dies at Arizona CCC Camp

Dr. Robert Mark Lees of Kenosha, Wis., died unexpectedly yesterday at a Civilian Conservation Corps camp near Grand Canyon, Ariz., where he was employed as a physician. He was 29 years old. His widow and three children have been living at the home of her brother-in-law, Arthur N. Ogden, at 335 5th street, Downers Grove. The funeral will be held in Kenosha.

NOBEL PRIZE MONEY FOR VON OSSIETSKY TURNED OVER TO AGENT

OSLO, Norway, Jan. 27.—(AP)—Mrs. Alexandra Kreutzberger, representative of Carl von Ossietsky, today collected the $37,000 Nobel peace prize for the invalid German pacifist who is in disfavor with the Nazi régime. The entire sum was transferred to a German banking account after Mrs. Kreutzberber's credentials had been verified by the Norwegian embassy in Berlin.

Mrs. Kreutzberger, secretary to Dr. Kurt Wannow, Berlin attorney for Von Ossietsky, attempted to collect the peace prize Jan. 15 but was refused at the bank where the funds were deposited. Authorities then considered her credentials insufficient.

Berlin reports said a trustee probably would be appointed to administer the funds for Von Ossietsky, who spent three years in a concentration camp before his release last year, to prevent his leaving Germany or engaging in anti-Nazi activity.

ORDER $5,000 PAID MAC VEAGH FROM FATHER'S ESTATE

Judge John F. O'Connell in Probate court yesterday directed the First National bank of Chicago to turn over $5,000 to Eames MacVeagh, son of the late Franklin MacVeagh, wholesale grocer and secretary of the treasury under President Taft. The money represented proceeds from a life insurance policy of the elder MacVeagh, who died in Chicago on July 6, 1934.

Eames MacVeagh, who is 60 years old and lives in Washington, D. C., with his wife, was ordered recently by the Illinois Appellate court to pay a $2,500 judgment won by Miss Louise Hagen, New York artist, for alleged breach of contract. Miss Hagen charged MacVeagh owed her that amount under an agreement made in 1929 by which he was to pay her $250 a month for the rest of her life.

During the hearing of her suit in Municipal court here Miss Hagen, now 47 years old, testified MacVeagh was the father of her 24 year old son. She asserted he lavished gifts upon her for a period of twenty-five years. At the time the judgment was awarded, MacVeagh through his attorneys declared he was penniless.

CONTEST LOOMS OVER BROKER'S $100,000 ESTATE

A contest over the $100,000 estate of Charles Hernreich, a loan broker, was indicated yesterday when his will was admitted to probate. Mr. Hernreich died Dec. 8 at the age of 54.

After bequests totaling $21,900 to relatives and eight Jewish charitable institutions the will leaves the balance of the estate to the widow, Mrs. Hattie Hernreich, 5306 Kenmore avenue. Attorneys for two brothers and three sisters who were left small bequests said yesterday they planned to contest the will, which was executed last Nov. 23.

The attorneys declared that a previous will set aside larger amounts for the brothers and sisters. They said the estate would amount to $500,000. The brothers and sisters are Morris Hernreich, 1451 Argyle street; Phillip of Syracuse, N. Y.; Mrs. Celia Becker, 1050 Balmoral street; Mrs. Ida Malnick, 3153 Ogden avenue, and Mrs. Tolby Bogeaus, 418 South Central Park avenue.

Mrs. Georgena Essroger Funeral Services Today

Funeral services for Mrs. Georgena M. Essroger, who died Tuesday after a two months' illness, will be held at 10 a. m. today in the Church of the Redeemer at 56th street and Blackstone avenue. Mrs. Essroger was the wife of C. V. Essroger, vice president of the First National bank of Chicago. The Essroger home is at 5329 Hyde Park boulevard. Mrs. Essroger was 55 years old. Surviving with her husband are two children, C. V. Essroger Jr. and Mrs. Georgena M. Wiener.

Mrs. Julia S. Frost Dies After Three Week Illness

Funeral services for Mrs. Julia Seaton Frost, 68 years old, of the Sherry hotel, 1725 East 53d street, who died in St. Luke's hospital on Tuesday after an illness of three weeks, will be held at 1:30 p. m. tomorrow in the chapel at 4227 Cottage Grove avenue. Burial will be private. Mrs. Frost was the wife of Walter Albert Frost, head of the Chicago canned goods commission company which bears his name.

Sir Halley Stewart Dies; Leader in British Industry

HARPENDEN, England, Jan. 27.—(AP)—Sir Halley Stewart, industrialist and philanthropist, died today. He was 99 years old. Sir Halley, a leader in the brick making industry, established a $1,000,000 trust fund for medical research and contributed liberally to charities. He was a member of the house of commons for two terms.

CLEAR TIBBETT IN KNIFE DEATH ON OPERA STAGE

Report Singer Victim of Heart Disease.

New York, Jan. 27.—[Special.]—Investigation of the death of Joseph Sterzini, bass choral singer who was stabbed in the hand by Lawrence Tibbett in a rehersal yesterday at the Metropolitan Opera house, stopped abruptly this afternoon when an autopsy showed Mr. Sterzini died of heart disease. Mr. Tibbett was cleared of all responsibility for the death.

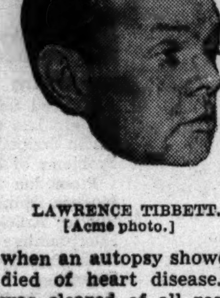
LAWRENCE TIBBETT. [Acme photo.]

Dr. Thomas A. Gonzales, acting chief medical examiner, reported that the shock of the stab wound plus the subsequent administration of anaesthetic may have brought on the heart attack, but he emphasized the heart had been diseased for a long time.

On receiving this report, Sylvester Cosentino, assistant district attorney, canceled plans for a reënactment of the stabbing scene on the stage of the Metropolitan and said the case was ended, as far as he was concerned.

Other Singers Questioned.

Previously he had questioned Mr. Tibbett, Helen Jepson, John Gurney, and Ludwig Burghstaller, who appeared with him in the third act scene of the opera "Caponsacchi," and Desire Lefrere, the stage director.

Dr. Gonzales said death resulted from natural causes, which he described as an arterio-sclerotic condition.

"The shock resulting from the stab wound, added to that caused by administration of anaesthetic," he added, "may have effected an already diseased heart and precipitated the cardiac attack. In my opinion there is no basis for criminal prosecution.

"The wound merely cut the blood vessel of the deep palmar arch of the left hand."

Mr. Sterzini, who was 52, played the part of a hired thug in Richard Hageman's native opera, which is based on Browning's "The Ring and the Book."

Pretends to Use Dagger.

Mr. Tibbett, as Count Guido, the villain, had pretended to plunge the steel dagger into the heart of Mr. Gurney, whose hands were being held by Mr. Sterzini.

The blunted weapon cut through a vein in Mr. Sterzini's hand, between the thumb and forefinger. On Mr. Tibbett's insistence the wound was treated at once.

Mr. Sterzini was taken to Manhattan General hospital, where a minor operation was performed. He died at 5:30 o'clock last night.

Mrs. Sterzini said today she had been informed her husband was not given prompt medical attention, and she believed this was largely responsible for his death.

"I believe if he had prompt attention he might still be living," she said. "I have been told it was forty minutes after a doctor was called before one arrived."

MRS. W. F. SANFORD FALLS TO DEATH FROM HER FLAT

New York, Jan. 27.—[Special.]—Mrs. William F. Sanford, 25 years old, wife of an official of the New York Trust company and niece of Joseph W. Wear, Philadelphia banker and former chairman of the American Davis Cup committee, fell to her death tonight from a bedroom in her ninth floor apartment at 167 East 82d street.

Detectives expressed the belief she fell accidentally. Mrs. Sanford had been receiving treatment for a nervous ailment. She returned here ten days ago from Atlantic City, N. J., and had planned to go to Florida.

Mrs. Sanford was the former Janet Holliday Wear, daughter of the late John Holliday Wear of St. Louis. Her father died when she was two years old and since then until her marriage to Mr. Sanford on Sept. 30, 1933, she had lived with her uncle and aunt, the late Mrs. Adaline Potter Wear.

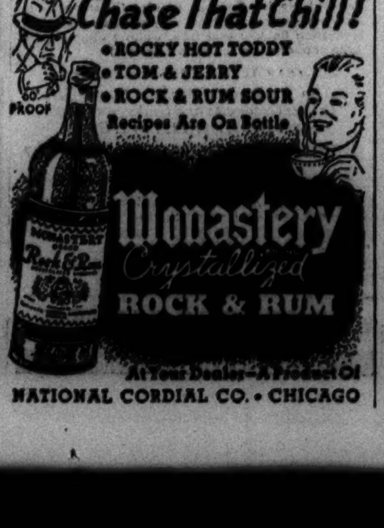

WOMAN PICKS LAWYER TO FIGHT SIMPSON'S SUIT FOR SLANDER

[Chicago Tribune Press Service.]

LONDON, Jan. 27.—Sir Patrick Hastings, one of Great Britain's leading legal lights, has been retained to defend Mrs. Joan Sutherland, wife of Col. Arthur Sutherland, in the slander suit which Ernest Simpson, London ship broker, brought against her two weeks ago.

SIR. PATRICK HASTINGS.

The suit was the outcome of alleged remarks about the divorce suit brought in the Ipswich court by Mrs. Wallis Warfield Simpson against Ernest Simpson, in which a decree nisi of divorce was granted. It is expected Mrs. Simpson will marry the duke of Windsor, former King Edward VIII. of England, when the decree becomes final April 27.

Mrs. Sutherland is alleged to have made the remarks which offended Simpson at a luncheon party some weeks ago at Mrs. Pat Campbell's house. Mrs. Campbell, a famous actress, is the wife of Maj. George Cornwallis-West. Mrs. Peter Kerr Smiley, Simpson's sister, who was present, left the table after Mrs. Sutherland had made the alleged remarks about the divorce case, stating she would tell her brother about it.

$40,000 ESTATE DIVIDED IN WILL OF DR. STIEGLITZ

The will of Dr. Julius Stieglitz, 6026 Kenwood avenue, disposing of an estate estimated at $40,000, was filed for probate yesterday. Dr. Stieglitz, noted chemist and retired administrative head of the department of chemistry of the University of Chicago, died on Jan. 10. He was 69 years old.

The will provides that his widow, Mrs. Mary Rising Stieglitz be given $1,000 and one-fourth of his stock in the Gathmys Research corporation. An adopted daughter, Katherine Menardi Stieglitz, is to receive $500.

After bequests of $500 each to three grandchildren, a son-in-law, and a daughter-in-law, the remainder of the estate is divided between a son, Dr. Edward J. Stieglitz, 5545 Kimbark avenue, and a daughter, Dr. Redwi Hedwig Stieglitz Kuhn of Hammond.

Other wills admitted to probate yesterday were:

JOHN E. BUSSEY, furniture dealer, died Sept. 20, at age 81. Estate of $40,000 principally to widow, Mary, 4122 Washington boulevard.

MRS. EMMA ROLD ALLEN, died Dec. 27. Estate of $35,000 to two sons, William G. Boas, 5315 Laramie avenue, with whom she lived, and Frank D. Boas of Marshalltown, Ia.

SAMUEL PACKARD DIES; ONCE NOTED ATTORNEY HERE

Samuel Ware Packard, for many years an attorney in Chicago, died of influenza yesterday in his home in Pasadena, Cal., where he moved in 1910 after retirement from practice. He was 89 years old.

Mr. Packard, who was born in Shelburne, Mass., came to Chicago in 1863 and was admitted to the Illinois bar in 1867. He won notice for his prosecution of the Yankton bond case, in which after the legislature of Dakota territory obstructed his efforts to collect a $200,000 railroad judgment against Yankton county, he persuaded congress to withhold admission of South Dakota as a state until the debt was paid. He also acted as legal adviser for several years to the Rev. John Alexander Dowie, founder of Zion City.

While practicing here he lived in Oak Park and was an active member of the First Congregational church. He is survived by three daughters, two sons, ten grandchildren, and one great grandchild.

SHOES REVEAL MISSING CHILD KILLER'S VICTIM

Cambridge, Mass., Father Views Them.

Boston, Mass., Jan. 27.—(AP)—A father in anguish tonight connected the disappearance of his twin son, three months ago, with discovery today of a skull and bones of a youngster who, investigators said "was undoubtedly slain and dismembered."

A pair of tiny, weather beaten shoes furnished the link between the discovery and the disappearance Oct. 30 of golden haired, 5 year old Chester Harris of Cambridge.

Father Identifies Shoes.

"They're my boy's shoes," sobbed Arnold Harris, the twin's father. Then he collapsed in the arms of two policemen.

The shoes were found with the bones and skull behind a billboard on the Boston bank of the Charles river.

Medical Examiner William J. Brickley said "there is no question that the boy was murdered."

Police Superintendent Edward Fallon also said the bones indicated a crime, but was not convinced the shoes had established positive identification.

Some of Bones Missing.

Brickley reported the shin and feet bones were missing, indicating "that the body had been dismembered and that the murder occurred in some other spot."

Chester Harris, on a sunny afternoon in October, wandered away from his twin, Charles, "to go down the street to play." He never came back.

His frantic parents said Chester "must have been kidnaped." Over the air and through newspapers, they appealed to the "kidnapers—please bring Chester back for Christmas."

Mother Buys Toys.

His mother stuffed a stocking with toys and balloons—"Chester liked balloons," she said—and hung it beside another stocking for Charles' Christmas eve.

Police dragged the Charles river and searched yards and cellars.

MRS. EMILY RYAN OF KANE COUNTY PIONEERS IS DEAD

Funeral services for Mrs. Emily Millington Ryan, 85 years old, member of a pioneer Kane county family, who died in St. Louis on Tuesday, will be held at 2:30 p. m. today in the Congregational church in St. Charles. Burial will be in the North End cemetery there. Mrs. Ryan was the widow of Terrence E. Ryan, state's attorney of Kane county from 1884 to 1888, who died in 1922.

She was the daughter of Darwin Millington and a granddaughter of Abel Millington, one of the founders of St. Charles who helped organize the Michigan Central railroad. Abel Millington was the donor of most of the church property in St. Charles. His son, Darwin, once operated a grist mill on the present site of the Hotel Baker there.

Four children survive Mrs. Ryan. They are Harriet F. Ryan of St. Louis, with whom she had lived for the last two years; Mrs. Minerva Dalby of Chicago, Attorney Frank Ryan of Rockford, and Terrence Ryan of Hollywood, Cal.

Death of Henry Knowlton Cuts Dubuque G. A. R. to 3

Dubuque, Ia., Jan. 27.—[Special.]—Henry Knowlton, civil war veteran, died at his home here today following brief illness. He was a locomotive engineer but retired twenty-two years ago. He was 89 years old. His death leaves only three veterans in Dubuque out of a G. A. R. post that once numbered more than 500. The remaining veterans are A. E. Keen, James Jackson, and Frank Quade.

Senator La Follette Ill in Hospital at Washington

Washington, D. C., Jan. 27.—(AP)—Senator La Follette [Prog.-Wis.] was in a hospital today suffering with "flu," but was said not to be seriously ill. His place as chairman of the senate civil liberties committee was taken by Senator Thomas [Dem., Utah].

HEAD COLD GOES FAST

New Jelly Formula Hits Trouble Spots—Starts Relief Instantly — Clears — Dries — Soothes!

Remember this fact when a head cold has you blowing, sneezing and feeling wretched. The trouble isn't in your nostrils—it's up and back of them—a big cavern of mucous membranes where colds breed and grow.

If you want to knock the cold out fast you need something that gets up there—that stays up and spreads—that shrinks the membranes—soothes and dries!

This new Omega Nasal Jelly does the job like magic. Starts the work the minute you apply it. A modern specialist's formula of new-type medication. Spreads relief with every breath. Big tube costs only 35c at any drug store. Your money back in full if you are not absolutely delighted.

MADE BY THE MAKERS OF OMEGA OIL.

Omega NASAL JELLY

THREATEN COURT ACTION TO BLOCK PARKING METERS

Charles M. Hayes, president of the Chicago Motor club, said last night that he will take court action, if necessary, to prevent installation of 5 cent parking meters in Chicago.

"Taxes are high enough," Hayes said, "without taxing the citizens for using their own streets. Pay parking is unenforceable, and the plan is ridiculous. If the system did work, it would mean that the man who couldn't afford to pay for parking would have to drive for blocks to find free parking space. Those who now use pay parking lots would, of course, approve the idea, as it would mean they could park more cheaply."

Installation of pay parking meters is under consideration by a subcommittee of the city council's trafic and safety committee.

MONUMENTS AND MAUSOLEUMS.

MAUSOLEUMS—MONUMENTS The old and reliable CHAS. G. BLAKE CO., 1000 E. 67th-st. Fairfax 9876. Erected anywhere. Send for free booklet.

— — POWERS GRANITE CO., INC. — — TRIBUNE TOWER DELAWARE 3152.

CEMETERIES.

BEAUTIFUL LOT—$25 PER GRAVE; PERpetual care; terms. Rogers Park 5321.

PRIV. PARTY SAC. 8 LARGE GRAVES; perp. care; L trans; $25 graves. Jun. 3727.

BEAUTIFUL ACACIA PARK—CITY TRANS 4 grave lots as low as $99. Lack. 9640.

BURIAL GARMENTS.

SPECIFY ESTELLE BURIAL GARMENTS to your funeral director or visit our showroom at 2600 N. Western. Humboldt 7948.

FUNERAL DIRECTORS.

O'HANLEY INC. FUNERAL DIRECTION perfection. 7705 Cottage Grove. Rad. 7705

DEATH NOTICES are received for publication in the next morning's Final Edition of the Chicago Tribune up to 11:45 each night. Call Superior 0100 —Want Ad-Viser.

DEATH NOTICES

In Memoriam.

KAPLAN—Pearl Fay Kaplan. In loving memory of our dearly beloved wife and mother, who passed away ten years ago today, Jan. 28, 1927.
LOVING HUSBAND AND CHILDREN.

MENDELSOHN—George Mendelsohn. In cherished memory. EDITH M. MAYER.

REILLY—George A. Reilly. In sacred memory of my dearly beloved husband, who passed away four years ago today.
LOVING WIFE.

Fraternal Notices.

METROPOLITAN LODGE, No. 860, A. F. & A. M.—Brother Thomas Melville. Funeral services Saturday, Jan. 30, at 2 p. m., at Metropolitan temple, 3951 Wilcox street. Members please attend. Body will lie in state at chapel, 523 Lake street, Oak Park, Thursday and Friday.
CHARLES V. BUREN, W. M.
LUKE NETTLETON, Secretary.

BECKER—Benchia Becker, beloved wife of the late Nathan, fond mother of Celia, David, Theodore, and Mrs. Helen Friend; dear sister of Nathan Kramer, fond grandmother of Norman Becker. Funeral at the convenience of the family.

BERKSON—Samuel Berkson, 4529 N. Sawyer avenue; beloved husband of Lena, fond father of Laurina Heller, Fay Klass, Sarah Contarsy, Anna Hamilton, Ceil Kerman, Ella Goldman, and Morton, brother of Hyman, Nathan, Aaron, Jennie Rogoff, Ida Kantor, and Flora Udelowitz. Funeral Thursday, 1 p. m., at funeral chapel, 704 S. Crawford avenue. Interment Jewish Waldheim.

BOERNER—See Hogan notice.

BOMMERSCHEIM—Eleanor Steinson Bommerscheim, late of 832 Washington street, Evanston, Ill., beloved wife of Dr. Earle F. Bommerscheim, fond daughter of H. Grant and May Steinson, sister of the late Frederick G. Funeral Thursday, 2:30 p. m., at residence, 1423 Touhy avenue. Interment Rosehill cemetery.

CHASE—Charles A. Chase of Superior, Wis.; brother of Samuel T. Chase of Chicago Jan. 26. Funeral at Superior, Wis., today. Burial Friday at Graceland cemetery, Chicago. Private.

CHERRY—William Cherry, beloved son of the late Adie and Anna Cherry, brother of Mrs. Edna Horn, Mrs. Beatrice Lyons, Albert, Lawrence, and the late Henry Cherry. Funeral Saturday, 9:30 a. m., from 1115 N. Central-av. to St. Angela church. Interment Mount Carmel cemetery.

CONNELLY—Edward F. Connelly, beloved husband of Katherine, loving father of Jack, Catherine, Mary, and Nancy. Remains at late residence, 3419 S. Wesley avenue, Berwyn. Funeral notice later.

CRAYCROFT — Fayette Bullock Craycroft, Jan. 26, 1937, age 26 years, beloved husband of Ellen B. Craycroft [nee Ingebretsen], dear son of Fayette H. and Louise A. Craycroft, fond brother of Virginia, nephew of June Alten. Services Saturday at 3 p. m. at St. Timothy Lutheran church, Kildare and Dickens avenues. Interment Irving Park Boulevard cemetery. At rest at late residence, 4621 Wrightwood avenue until Saturday at 11 a. m.

CUNNINGHAM — Dr. J. Edward Cunningham, beloved son of the late James and Mary [nee Dwan], brother of Anna Fillweber, John F., D. Emmett, and Agnes. Funeral Saturday, 8:30 a. m., from residence, 4937 Montrose avenue, to St. Joseph church, Harvard, Ill.

DONALDSON—George W. Donaldson, husband of Clara E., brother of Oliver N. and Malcolm D. Donaldson. Services 2 p. m. Friday at chapel, 5708 W. Madison street. Interment Oakridge.

DOYLE—Francis B. Doyle, beloved husband of Zeta O'Connell Doyle, son of Elizabeth P. and the late Robert P., fond brother of Rev. Robert P. Doyle, Mrs. James J. Coughlin, Raymond J., and Joseph A. Interment from residence, San Diego, Cal., Saturday.

DREUSICKE—Clara Dreusicke [nee Greis], beloved wife of the Rev. A. Dreusicke, fond mother of Ernst, Oscar, Irma, Armin, and Arthur. Remains will lie in state after 10 a. m. Saturday, Jan. 30, at St. John Evangelical church, Hinsdale, Ill. Services 2 p. m. Interment St. John cemetery.

EBERLE—Mary Eberle, nee Roelle, wife of Henry, dear mother of Edna Marie, Mary Lou, daughter of Fred and Nellie Roelle, sister of William, Bernice, Helen Lucile, Robert, and George. Resting at funeral home, 2712 S. Kildare avenue, where services will be held Saturday, Jan. 30, 2 p. m. Interment Oakridge.

ERICKSON — Louis Erickson, Jan. 26, at home, 7542 Rhodes avenue; beloved husband of Selma, fond father of Elmer L. and the late John E. Erickson. Resting at residence until 11 a. m. Friday. Funeral services Friday, 3 p. m., at chapel, 5522 S. Halsted street, under auspices of Boulevard lodge, No. 882, A. F. & A. M. Member of Colfax lodge, No. 450, and Cook County encampment, No. 215, I. O. O. F.; Delta chapter, No. 191, R. A. M.; Columbia chapter, No. 210, O. E. S., and United Brotherhood of Carpenters and Joiners of America, local 62. Interment Oak Hill.

FERGUSON—Thomas A. Ferguson of Detroit, beloved husband of Alice [nee Robinson], son of Mrs. Margaret and the late William Ferguson. Services Friday, 2:30 p. m., at chapel, 720 Lake-st., Oak Park.

FORDE—Caroline Forde, nee Mallgren, Jan. 27, beloved wife of Arne, dear mother of Henry, Harry, Lillian, Fox, and the late Oscar. Funeral services Saturday, 1:30 p. m., at chapel, 3316 Armitage avenue. Interment Montrose. Please omit flowers.

FRIEDMAN—Rosa Friedman, beloved wife of the late Herman, fond mother of Mrs. Sam Goldstein, Henry, Joseph, Mrs. Anna Fifer, Nathan, and the late Mamie Rosenthal, thirteen grandchildren, eight great-grandchildren. Funeral Friday at 11 a. m. at funeral chapel, 704 S. Crawford avenue. Interment Jewish Waldheim.

FROST—Julia Seaton Frost, Jan. 26, of the Sherry hotel; beloved wife of Walter A. Frost. Funeral services in the chapel, 4227 Cottage Grove avenue, Friday, 1:30 p. m. Interment private.

GOULD—Henry B. Gould, age 65 years, suddenly Jan. 27, 1937. Resting at chapel, 1656 W. Ogden avenue. Funeral Friday at 2:30 p. m. Interment Union Ridge.

HAENICHEN—Walter Henry Haenichen, 430 Abbotsford road, Kenilworth, on Jan. 26. Services Friday, Jan. 29, 4 p. m., at Graceland chapel.

DEATH NOTICES

HAMILTON—William James Hamilton, Jan. 26, 1937, husband of Corinne Shobe Hamilton, 1317½ Oak avenue, Evanston, Ill., brother of Mrs. John S. Hurrie, [illegible], Ill., and Mrs. J. Percy Webster, Richmond, Va., uncle of Mrs. Edward Gardiner. Remains at chapel, 1610 Maple avenue, Evanston. Funeral services Thursday, at 2 p. m., at St. Luke's church, Lee street and Hinman avenue, Evanston. Burial at Jerseyville, Ill.

HEJNA—Frank Hejna of 2234 S. Austin boulevard, beloved husband of Anna, loving father of the late Frank Jr., Joseph, John, George, Edward, Marie, Sister Stanislaus, O. S. M.; Emma Fiala, Rose Blizek, Sylvia Prihoda, the late Ella and Agnes Suchan. Funeral Saturday, Jan. 30, at 8:30 a. m., at chapel, 6507 W. Cermak road. Interment Bohemian National cemetery. Call Berwyn 2310.

HESSELL—Arthur C. Hessell, late of 6723 N. Rockwell street, beloved husband of Esther Evans Hessell, father of Dorothy, Arthur, and Warren, son of Mrs. Kathryn Hart, brother of Myrtle Faas. Funeral services Saturday, Jan. 30, at 2:00 p. m., at funeral home, 1353 Devon avenue. Interment Memorial Park.

HOGAN—Magdalene Camilla Hogan [nee Koehl], late of 7632 Aberdeen street; beloved wife of Gerald J. Hogan, devoted mother of Edwin and George, sister of Albert, George, and Henry Koehl, and Edwin A. Boerner. Funeral Saturday, Jan. 30, at 9 a. m., from chapel, 5438 S. Halsted street, to St. Sabina church. Interment St. Boniface.

HORAN—Kathleen Jane Horan at Ransom, Ill.; beloved daughter of John R. and Mabel Gorman Horan. Resting at funeral home, 5321 W. Madison street. Funeral Friday, 9 a. m., to St. Mel church. Interment Mount Carmel. Remains will arrive Thursday noon. Austin 8020.

JACOBSON—Philip Jacobson, age 48, Indiana Harbor, Ind.; fond father of Mrs. Helen Wall and Ruth, beloved brother of David, Mrs. Jennie Paul, Harry, and Joseph. Funeral at chapel, 704 S. Crawford avenue, Thursday, Jan. 28, 2:30 p. m. Interment Jewish Waldheim cemetery. Please omit flowers.

KLEWER—Fred G. Klewer, Jan. 26, beloved husband of Martha [nee Buro], dear father of Marie Schnoor, Ernst and Hertha Lyon, grandfather of five grandchildren. Funeral Saturday, Jan. 30, at 1:15 p. m., from late residence, 5742 N. Sacramento avenue, to St. John's Evangelical church, Moffat and Campbell-avs. Interment Eden.

KOEHL—See Hogan notice.

KYLLIANEN—Raymond Kyllianen, age 22, Jan. 26, beloved son of Anna and Emil, beloved brother of Mildred. Resting at funeral chapel, 5522 S. Halsted street, where services will be held Friday, 2 p. m. Interment Mount Hope.

LEVENS—Louise Furman Levens of 1754 E. 72d street, beloved wife of Albert R., fond mother of Mrs. Martha Parr of Baltimore, sister of Mrs. H. B. Davis and Mrs. Carrie Potter of Pasadena. Funeral Friday, Jan. 29, at 10:30 a. m., at chapel, 7350 Cottage Grove-av. Burial Oak Woods.

LINDNER—Bertha Lindner, beloved wife of the late Nathan Lindner and beloved mother of Florence Block, Kenosha, Wis.; sister of I. J. Pike. Remains at chapel, 5206 Broadway. Funeral Friday, 11 a. m., to Graceland.

LUBIN—Meyer Lubin, beloved husband of Dorothy, son of Morris and Fanny Lubin, brother of Dave. Member of the Theatrical Mutual association. Funeral services Friday, Jan. 29, at 1:00 p. m., at chapel, 3658 Roosevelt road. Burial Workman's circle cemetery, 16th avenue, Maywood, Ill.

MATTERT—J. Fred Mattert, son of Frederic M. Mattert and Mary Mellows, wife Elizabeth, daughter Cornelia, sisters Alice, Cora and Vicinta. Burial at Sibley, Ia.

MELVILLE—Thomas Melville, at his residence, 1010 S. Kenilworth avenue, Oak Park; beloved husband of Christina, nee Gairns, and father of Isabel Sullivan, Grace Bartusek, Martha Jacobsen, and Helen. At rest at chapel, 523 Lake street, Oak Park, until Saturday noon. Services at Masonic temple, 3951 Wilcox street, under auspices of Metropolitan lodge, No. 860, A. F. & A. M., Saturday, 2 p. m. Member of Circle chapter, No. 246, R. A. M. and Austin council, No. 115, R. S. M. Interment Forest Home. Kindly omit flowers. For information call Euclid 1643.

OAKMAN—John O. Oakman, beloved husband of Mary, fond father of Ernest, Dorothy, Ronald, and Gretchen; brother of Fred Oakman. Services at funeral home, 3100 Irving Park boulevard, Friday at 2 p. m. Interment Acacia Park cemetery.

O'BOYLE—John Francis O'Boyle, son of the late Mr. and Mrs. James E. O'Boyle, brother of Walter J. and Mrs. Mary Lerk, Glendale, Cal. Funeral Friday, Jan. 29, at 9:30 a. m., from chapel, 3154 N. Clark street, to Mount Carmel church. Interment Mount Carmel cemetery.

PATTERSON—Edgar W. Patterson, husband of Mae Dillon Patterson, father of Mary Jane, Betty Lou, and Jack, son of William and the late Harriet Patterson, brother of Mrs. Jean Dahm, Mrs. Margery Valt, and William S. Patterson. Funeral Thursday, Jan. 28, at 2 p. m., from funeral home, 4447-51 Irving Park-blvd., to Acacia Park.

PEET—Mathilda A. Peet at Tarrytown, N. Y., on Jan. 27, 1937; beloved wife of the late Fred M. and mother of Mrs. Philip H. Miller and the late Ova E. Peet. Funeral Saturday, Jan. 30, at Faas funeral parlors, Milwaukee, Wis. Interment Valhalla mausoleum.

PIEDFORT—Emile Piedfort, beloved husband of the late Apoline, nee Lebon, fond father of Alexander and the late Olympia. Member of Telephone Pioneers of America. Funeral Friday, 9 a. m., from late residence, 228 N. Le Claire avenue, to St. Thomas Aquinas church. Benton Harbor, Mich., papers please copy.

ROBERTS—Ex-Senator Adelbert H. Roberts, 3432 S. Michigan-av., passed away at the Provident hospital 2:30 a. m. Wednesday. Interment Lincoln cemetery.

RYAN—Margaret M. Kane Ryan, 10544 S. Wood street, beloved wife of J. Hugh Ryan, fond mother of John J., daughter of Mrs. Anna Kane and the late Michael, sister of Mrs. Ann Kentz, Mrs. Helen Hanlon, John Joseph and William Kane. Funeral Saturday at 9:30 a. m. from funeral home, 6915 Wentworth avenue, to St. Cajetan church, 113th street and Artesian avenue. Interment Mount Olivet.

SCAIFE—Thomas B. Scaife, late of 908 N. Wells street; son of the late William and Mary Scaife, brother of William Scaife. Funeral at funeral home, 4817 Chicago avenue, Saturday, Jan. 30, at 3 p. m. Interment Elmwood.

SCHAEFER—Lenora L. Schaefer of 1024 N. Parkside avenue, Jan. 26; sister of Caspar and Ida Schaefer. Funeral services and interment Saturday at Cambridge City, Ind. Kindly omit flowers.

SHAY—John V. Shay, beloved husband of the late Mary, brother of the late Daniel and Michael Shay, fond uncle of Margaret Shay. Funeral Saturday, Jan. 30, at 9:30 a. m. from chapel, 324 S. Racine avenue, to Notre Dame church. Interment Calvary. Member of the C. F. D. Retired Firemen's association.

SPRUNGER — Emilie Sprunger, nee Evert, Jan. 27; dearly beloved wife of Albert, loving mother of Marguerite Case, sister of August Evert and grandmother of Roger Case. Funeral Saturday afternoon at 2 o'clock from mortuary, 1356 Wellington avenue, to Graceland cemetery.

STEELE—Ralph M. Steele, 525 Highland avenue, Villa Park; beloved husband of Dorothy, fond father of Elizabeth Dodd, Robert, and Edward Steele. At rest at chapel, 134 S. York street, Elmhurst, until 12 noon Saturday. Service at Congregational church, Villa Park, Saturday, at 2:30. Interment Elm Lawn cemetery.

THOMPSON—G. Al Thompson, suddenly, beloved husband of Anna [nee Jobt], fond father of Genevieve Kingston, Gwendolyn, Bernice O'Leary, and the late Myrtle Walsh, dear brother of Edward. Services Saturday, Jan. 30, at 2 p. m., at late residence, 4222 N. Lawndale-av. Interment Rosehill.

WALKER—George T. Walker of 8101 Dobson avenue; beloved husband of the late Augusta, fond father of Mrs. George L. Wissinger and Mrs. Charles W. Tier. Remains at chapel, 5203 Lake Park avenue, till Friday morning. Services Friday at 10 a. m. at Church of the Redeemer, 56th street and Blackstone avenue. Interment at Mount Hope.

WATKINS — William W. Watkins, late of 4556 N. Harding avenue; beloved husband of Cora, fond father of Harold, Warren, Alice Spencer, and Earl, grandfather of eight grandchildren. Services at funeral home, 4332 Elston avenue, Friday, Jan. 29, at 3 p. m. Interment Montrose cemetery. Member of Milk Wagon Drivers union, local No. 753.

WEEMAN—Ruth Patterson Weeman, wife of Harold A., mother of Merilyne and George, sister of Mrs. Frank B. Lomax. Funeral Friday, 2 p. m., at chapel, 929 Belmont avenue. Interment Rosehill cemetery.

WOELFEL—Mary Woelfel, Jan. 26, beloved wife of John M. Woelfel, mother of Helen and Mrs. Florence Meadows of La Porte, Ind. Services Thursday evening, 8 o'clock, at funeral home, 5200 N. Western avenue, corner Foster. Interment at La Porte, Ind., Friday. Please omit flowers.

WOODWARD — Walter Woodward, Jan. 26, beloved husband of the late Marion Woodward. Remains at chapel, 1233-55 N. Clark street, until Saturday noon. Services at Graceland cemetery chapel, Saturday, Jan. 30, at 2 p. m.

YATES—Kem Yates, late residence, 314 Argyle street, beloved husband of Minnie, fond father of Chester, son of Louis and Ida Yates, brother of Irving, Dr. J. C. Charles, May Golder, and Sidney. Funeral today, 2 p. m., at chapel, 3011 Lawrence avenue. Interment Jewish Waldheim.

UPHOLD 10 DAY JAIL TERM OF YOUNG SPRAGUE

Rehearing of Appellate Court Ruling Asked.

Albert A. Sprague Jr., 33 years old, son of Col. A. A. Sprague, former city commissioner of public works, must serve ten days in the Bridewell for reckless driving, even if the arresting policeman did use abbreviations in his complaint, the Illinois Appellate court ruled yesterday.

A. A. SPRAGUE JR.

Sprague was found guilty by Judge Gibson E. Gorman in the Safety court last May 7 on a complaint charging he drove 64 miles an hour under conditions where the highest safe speed was 35 miles an hour.

Attorney George H. Guenther, representing the defendant, argued before the Appellate court that the policeman who signed the complaint used abbreviations, including M. P. H. Those letters, Guenther contended, could mean "magnesium phosphate highball," or some other fantastic combination as easily as "miles per hour."

Complaint Held Sufficient.

The higher court agreed that the use of abbreviations in judicial proceedings is prohibited by state law, but held that the complaint was sufficient to inform Sprague of the charges against him even if the abbreviated portions were omitted. Attorney Guenther said he will file a petition for a rehearing within ten days.

One of the earliest and most severe sentences imposed in the drive against trafic offenders was reversed and remanded by the Appellate court. It held that the evidence did not establish beyond a reasonable doubt the guilt of Bernard M. Stone, 45 years old, 846 East 52d street, who was sentenced to 30 days in the county jail by Judge Gorman last May 8.

Stone was accused of leaving the scene of an accident after his car struck and slightly injured Joan O'Connor, 4 years old, 1311 Hyde Park boulevard, last April 15. The Appellate court pointed out that the defendant's story that the little girl ran away after the accident and Stone stopped, but could not find her was corroborated by witnesses.

Two Women in Court.

The only two defendants called before Judge Charles S. Dougherty in the Safety court yesterday on charges of driving while intoxicated were women. Mrs. Blanche Moreland, former wife of David Rubinoff, the violinist, gained a continuance to Feb. 11. She was arrested Tuesday night when her automobile plunged over a curb in Lake Shore drive near North avenue.

Mrs. Bernice Wall, 23 years old, 10136 South May street, escaped a jail sentence when police witnesses were unable to agree whether she was intoxicated when her car collided with another at 31st and Halsted streets on Jan. 6. After keeping Mrs. Wall locked up for three hours while he heard other cases Judge Dougherty found her guilty, but placed her on probation for one year.

Reckles Drivers Jailed.

Judge Dougherty sentenced two men to five days in the county jail for reckless driving. They are William Gomek, 40 years old, 2239 Powell avenue, and Leo Stachurski, 22 years old, 8634 Houston avenue. Stachurski said he would appeal and was granted a stay.

Edwin Williams, 49 years old, 1509 Victoria street, a former taxicab driver who on Jan. 17 took the cab of another driver and sidewiped two parked automobiles in front of 1509 Albion street, was sentenced to 60 days in the Bridewell by Judge Harold P. O'Connell in the Automobile court. He was charged with driving recklessly and tampering with an automobile. Williams said he had been drinking.

FACE COURT

Mrs. Blanche Moreland (left) and Mrs. Bernice Wall, whose arraignments on trafic violation charges are described in an adjoining column.

THE MASSACRE

Chicago's 1937 Trafic Toll

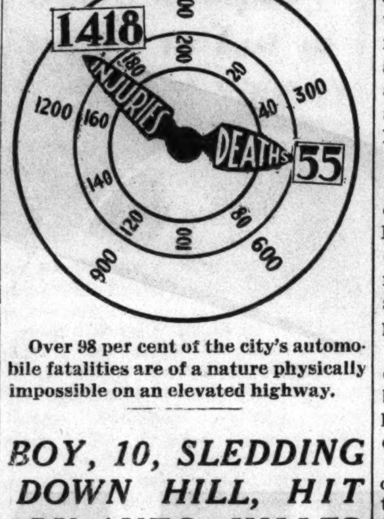

Over 98 per cent of the city's automobile fatalities are of a nature physically impossible on an elevated highway.

BOY, 10, SLEDDING DOWN HILL, HIT BY AUTO; KILLED

Richard Browere, 10 years old, 11052 South Bell [Irving] avenue, was fatally injured yesterday when he was struck by an automobile at Longwood drive after coasting down a steep hill in 110th street. William Stone, 18 years old, 11129 Longwood drive, driver of the car, took the boy to the office of Dr. Calvert H. Lane, 11052 Longwood drive, where he died.

Richard, a student at the Clissold school, was the son of Harold B. Browere, an insurance broker. Stone is a pupil at the Morgan Park High school. His father, Herman D. Stone, is cashier for an insurance company.

John Joseph, 23 years old, 1846 South Kedzie avenue, a printer, died in the Berwyn hospital yesterday of injuries incurred Monday in an automobile collision which caused the instant death of George Kopitke, 25 years old, 160 Elm avenue, Elmhurst, driver of the other car.

The accident occurred on ice coated pavement at East avenue and 55th street, one mile south of La Grange. Two women injured in the crash are still in the Berwyn hospital.

Up to 4 p. m. yesterday sixty-seven persons had been killed in automobile accidents in Cook county since Jan. 1, including fifty-five in Chicago. Trafic accidents in Chicago in the same period injured 1,418 persons.

Wife of Coal Merchant Loses $7,710 in Gems

Disappearance of $7,710 worth of jewelry was reported to police yesterday by Mrs. E. J. Fleming of the Shoreland hotel, 5454 South Shore drive. Mrs. Fleming is the wife of the president of the Fleming Coal company. She reported that she put her $6,000 pearl necklace, a $1,200 diamond ring, and some other jewelry in a silk bag, carried in her purse, when she went to Streator for a visit two weeks ago. Upon her return, she discovered the bag was missing.

Drunken Motorist Gets 1 to 5 Years in Car Death

Bridgeport, Conn., Jan. 27.—[Special.]—A three to five year term in prison, believed to be the heaviest penalty ever inflicted by a Connecticut court upon a drunken motorist for causing loss of life, was meted out to Michael S. Durica today in Criminal Superior court. Durica pleaded guilty to manslaughter.

AMERICANS FLEE PERIL IN MALAGA, REACH GIBRALTAR

Rain Slows Rebel Drive on Spanish Port.

[Chicago Tribune Press Service.]

GIBRALTAR, Jan. 27.—American and British citizens, fleeing Malaga, now the objective of a great Fascist insurgent drive in southern Spain, arrived at Gibraltar today on a British destroyer.

The refugees said the British consulate in Malaga is closed, and only four Americans and twelve British citizens remain in the city.

Rebel troops battling to surround the city, which has been a strategic port for Spanish government naval operations in the Strait of Gibraltar, were held up by rain. The main rebel force is in the Ojen-Marbella sector, about 25 miles southwest of Malaga, and another force is in the Alhama sector, about 35 miles northeast of Malaga.

Varela Heads Attack.

Gen. Jose Varela, who led the successful rebel attack on Toledo and later directed the siege around Madrid, is said to be at the head of 5,000 rebels in the Alhama sector where some of the severest fighting was reported yesterday.

All manpower of Malaga is busy digging trenches and throwing up barricades and Red Cross emergency hospitals are being established in the city.

Gen. Gonzalo Queipo de Llano, rebel commander in the Ojen-Marbella sector, declared over the radio that two foreign nations have offered him 12,000 troops, but that he declined the offer because he did not need the men.

Americans on Way to Enlist.

[Chicago Tribune Press Service.]

PARIS, Jan. 27.—Twelve Americans landed from the liner Berengaria at Cherbourg today en route to Barcelona to join the Spanish government armies. Eighteen men of other nationalities in the contingent included five Canadians.

It was reported from Santander, northern Spain, that the rebel battleship Espana today seized the government patrol boat Alejandro at the entrance to Santander harbor. The Espana's anti-aircraft guns succeeded in warding off a government plane.

French Vessel Shelled.

BREST, France, Jan. 27.—(AP)—The captain of the French cargo boat Beaumanoir said today Spanish rebel ships shelled his boat while in the strait of Gibraltar. One shell passed between the mast and smokestack and fell into the sea 15 yards away, he said. The vessel was en route here from Sfax, Tunisia, when the incident occurred. The Beaumanoir was allowed to proceed after establishing its identity by signals.

Issue Food Ration Cards.

[Chicago Tribune Press Service.]

MADRID, Jan. 27.—In order to exert more pressure to force evacuation of noncombatants, the government is issuing food ration cards and after Feb. 1 will drastically limit allowances.

The defense junta announced government troops had thrown back a rebel offensive at El Pardo, five miles north of the city, and another at Huesca de la Reina, about 25 miles south of Madrid on the Aranjuez highway. Rebel artillery shelled the center of the capital, but rain prevented rebel plane attacks.

BELGIAN VICE PREMIER QUITS IN DISPUTE WITH CABINET OVER SPAIN

BRUSSELS, Jan. 27.—(AP)—The Belgian cabinet apparently lost its vice premier today as a result of conflict over the Spanish civil war, but it appeared the cabinet as a whole would not resign.

Emile Vandervelde, veteran Socialist leader, vice premier and minister of health in the ministry of Paul Van Zeeland, tendered his resignation because he did not agree with the firm stand taken by Foreign Minister P.H. Spaak toward the Valencia régime concerning the death of Baron de Borchgrave.

[De Borchgrave, secretary of the Belgian legation, was killed with other Belgians near Madrid.]

The executive committee of the Belgian Labor party approved Vandervelde's resignation, but voted to continue support of Van Zeeland's coalition government.

Another political sensation occurred in the senate when Marcel Henri Jaspar, minister of transport, wept at attacks of the Rexist [Fascist] opposition on his integrity. The resulting uproar caused suspension of the session. Jaspar was applauded when he resumed his seat.

POPE PRAYS FOR DEATH TO COME TO HIM QUICKLY

Dreads Prolonged Agony for Sake of Church.

BY EDMOND TAYLOR.

[Chicago Tribune Press Service.]

VATICAN CITY, Jan. 27.—Momentarily improved in health, but convinced that the improvement cannot be lasting, Pope Pius XI. is praying fervently every day to his chosen protector, St. Therese Lisieux, whom he canonized, that death should come to him quickly and painlessly.

The pontiff is resigned to illness when it enables him as it does at present to attend personally to the most important duties as head of the church.

Dreads Prolonged Agony.

He dreads, however, for his own sake and for the sake of the church, prolonged agony which in effect would amount to lengthening the always disadvantageous interregnum between the reign of one pope and his successor.

Contrary to the impression in the Vatican last week when the pope was suffering torture from swollen veins in his legs, Dr. Amanti Milani, his personal physician, now believes that the holy father has sound medical reasons for hoping that his prayer will be granted and that he will die from a relatively sudden heart attack rather than in a lingering form from the vascular trouble that is blocking circulation in his legs.

Confides Belief to Cardinal.

Dr. Milani confided this belief, according to reliable information, to Cardinal Laurenzo Lauri, grand penitentiary of the church, whose duty it is to establish disciplinary rules for all Roman Catholics.

So far it has proved impossible to discover the exact grounds on which Dr. Milani bases his opinion. In the cryptic form his statement was reported it might mean that the condition of the pope's heart inspires more immediate alarm than a few days ago, despite his apparent improvement. On the other hand, it also might mean that the physician believes he can overcome by treatment the menace to the pope's life from the leg condition.

Models a $2,200 Fur Coat for Women; Now It's Gone

For an hour yesterday Miss Claire Buckner modeled fur coats for two well dressed woman customers in the R. G. Uhlemann Fur company store at 7 West Madison street. Then the women left, saying they would be back presently. When they failed to return it was learned that a coat of mink, valued at $2,200, was missing, according to L. H. Uhlemann, president of the company.

PLAN GOLDEN WEDDING TODAY.

Alpha, Ill., Jan. 27.—[Special.]—George Wilson, retired livery stable owner, and his wife will celebrate their 58th anniversary tomorrow.

11,616 More Auto Stickers Issued; Total Now 348,337

City Clerk Peter Brady announced yesterday that 11,616 vehicle license stickers for 1937 were issued during the day to automobile owners, bringing the total number issued to 348,337.

Here's a Sensible Way to Ease The Discomfort of

COLDS

When you have a cold bodily resistance should be conserved to fight off the toxins that accumulate in the congested cells of the body. That's one reason so many health authorities say, "When you get a cold, go to bed."

Because this feature of treating a cold is so important, many people use Penetro to create counter-irritation which stimulates circulation, thus helping to relieve this toxic condition.

Another important feature of Penetro is its mutton suet base. This mutton suet helps to conserve and concentrate body heat which in turn better enables the *stronger* medication of Penetro to promote a faster circulation of the blood, thereby helping nature to break up congestion and ease the tightness that seems to press so uncomfortably on your chest.

Penetro *is* stronger. Laboratory tests conclusively prove Penetro to actually have from 113% *to* 227% more medication than any other nationally sold cold salve. Not only does Penetro bring relief by its counter-irritant action but its aromatic vapors are also inhaled into nasal passages to relieve the stuffiness and soothe the inflamed area.

Tonight—do this—rub your chest and throat with Penetro, then apply hot cloth. You'll probably rest better because your cold will "feel easier." Use Penetro on children and grown-ups, too. It's stainless and snow-white.

Go to your druggist now, and ask for Penetro. New size Penetro, 35c, contains twice as much as the 25c size. There is even greater economy in the larger jars, 60c and $1.00.

PENETRO Is A Product of PLOUGH, Inc., Makers of Penetro Nose Drops and St. Joseph Aspirin.

Seagram's FINE WHISKIES SINCE 1857

Enjoy moderate and sensible living...

and–you'll never feel your age

Take it easy. Avoid late hours, rich foods, overstrain, worry... If you drink, exercise judgment. Choose the form of whiskey that is best for you. Use it prudently.

"HELLO-BREAKFAST!"—Records show that Mr. E. E. Hale ate his regular hearty breakfast after moderate drinking of Crown Whiskey the preceding evening. Mr. Hale, 32, graduate of the American Academy of Dramatic Arts, was a member of the Adirondack Research Group.

How can you tell about whiskey kindness? Maybe the 5740 individual records now in our files will help you. They represent 41 days of research work by a world-famous psychologist who observed the hour-to-hour effects of normal amounts of Seagram's Crown Whiskies on a group of average men.

He found that their minds, muscles, sleep, and appetite were not appreciably affected the following day.

At the bar, and at home, follow this welcome guide to whiskey kindness. Chances are that the moderate drinking of a fine blended whiskey such as Seagram's Five or Seven Crown will affect you no more than it did these average men. Then you, too, will prefer Crowns for kindness, and rich, mellow taste.

©Seagram-Distillers Corp.—Executive Offices: New York

Seagram's Crown

BLENDED WHISKIES

FIVE CROWN $1.14 PINT

SEVEN CROWN $1.43 PINT

Prices Apply Illinois Only

FELT AS WELL AS USUAL NEXT MORNING—Statements from Mr. Hale's daily notebook—one of the records in the Adirondack Research—show that his mental and physical condition was not unduly affected on days after drinking normal amounts of Crown Whiskies the preceding evening. Reports of the other men in the research group show similar results.

CROWNS DID NOT AFFECT NORMAL MENTAL ACCURACY—Each morning before breakfast, the Research Group took 6 well-known, standard examinations for mental and muscular speed and accuracy. Records show that on mornings after drinking Crowns the preceding evening, minds and muscles performed with usual efficiency. Hands and arms were steady. Mental scores averaged 97.2% of normal.

SEAGRAM'S FIVE CROWN BLENDED WHISKEY. The straight whiskies in this product are 5 years or more old, 25% straight whiskey, 75% neutral spirits distilled from American grains. 90 PROOF.

SEAGRAM'S SEVEN CROWN BLENDED WHISKEY. The straight whiskies in this product are 5 years or more old, 37½% straight whiskies, 62½% neutral spirits distilled from American grains. 90 PROOF.

Seagram's FINE WHISKIES SINCE 1857

STOP THAT COLD THE FIRST DAY!

Give It No Chance to Survive Thru the Use of Half-way Measures!

Let no cold get the start on you!

The so-called "common cold" is the start of more serious trouble than anything else.

The moment a cold appears, act to kill it, not merely to suppress it!

Depend on no half-way measures. A cold, being an internal infection, must be got at from the inside.

Treat a cold with a cold preparation, not with a medicine good for all kinds of ailments.

The treatment you want is Grove's Laxative Bromo Quinine.

Bromo Quinine is a cold tablet, made *expressly* for the treatment of colds.

It is also internal treatment and of four important effects.

First, Bromo Quinine opens the bowels, a desirable step in the treatment of colds.

Second, it checks the infection in the system, a vital step.

Third, it relieves the headache and fever.

Fourth, it tones the system and helps fortify against further attack.

Bromo Quinine tablets now come sugar-coated as well as plain. The sugar-coated are exactly the same as the regular, except that the tablets are coated with sugar for palatability.

Take no chances with *any* cold! The moment you feel a cold coming on, go right to your druggist for a package of Grove's Laxative Bromo Quinine.

Begin taking the tablets immediately, two every four hours. That procedure will usually break up a cold the first day and that's the speed you want.

Bromo Quinine contains nothing harmful and is safe to take. Ask for, and insist upon, Grove's Bromo Quinine.

The small cost may save you dollars in medical bills.

WITNESS ALTERS STORY; RACKET TRIAL IN TURMOIL

Repudiates Affidavit as to Gangster Chiefs.

BY WILLIAM FULTON.

[Chicago Tribune Press Service.]

New York, Jan. 27.—[Special.]—The special trial of eight leaders of an alleged extortion ring collecting hundreds of thousands of dollars from restaurant owners nearly broke up in confusion today when a key witness for the state took the witness chair and in a quavering voice changed his story of the connection between New York gangsters and the defendants.

Infuriated, Special Prosecutor Thomas E. Dewey demanded that the witness, Frederick Grossman, an electrician, be impeached. Grossman, a cousin of Jules Martin, slain lieutenant in the Dutch Schultz mob, had been called to tell of Martin's part in the exaction of "protection" payments from restaurateurs by the so-called Metropolitan Restaurant and Cafeteria association.

Dewey tonight refused to divulge his future plans for his erstwhile witness. An investigation was begun immediately, however, to find out what the motive behind the new version of the story was. The testimony of Grossman was impeached on the grounds that he was a "hostile" witness.

Signs an Affidavit.

Leading up to the sensation were questions put by the prosecution about a reported visit of Paul Coulcher, an official of the Waiters' union affiliated with the association, to the home of Martin. Several months ago Grossman had signed an affidavit telling of seeing Coulcher as a guest at a dinner party in the Martin home.

"After talking to my wife," said Grossman in a low voice, "I recollect that I didn't see any of the defendants at Martin's home.

The prosecutor and his two associates leaped to their feet in consternation. Ten defense attorneys beamed. Supreme Court Justice Philip J. McCook immediately ordered a ten minutes recess.

When the court reconvened Grossman admitted he had made the statement to the prosecution previously telling of Coulcher's visit but had not mentioned his change of mind because Dewey and his associates might think it "peculiar" or "funny."

Seeks to Impeach Witness.

Defense Attorney David Goldstein immediately quizzed Grossman to obtain his testimony that he had not been approached or coerced or persuaded in any way to change his story. Dewey introduced the original Grossman statement in order to impeach him as a witness.

Before the change in story Grossman had testified that he met Aladar Retek, an official, and Charles S. Baum, president of the Waiters' union in Martin's presence. He met the latter, he recalled, in Martin's Broadway office of the "Prosperity Cab" company. This was the company which later planned to put the "Peek-A-Boo" cabs, virtually windowless machines, on New York streets and was refused a permit.

Dewey evened up the score for the day with one witness' unshaken story of an alleged payoff made by the Restaurant association to Willy Kramer, a strong arm man for the Schultz gang and now a fugitive.

BLAST AND FIRE DAMAGE STORE IN CHICAGO HEIGHTS

One man was injured and three others were overcome yesterday in an explosion that damaged the store of Sears, Roebuck & Co. at 50 Illinois street in Chicago Heights and rocked the main business section of the suburb. Fire followed the blast which, according to Chief of Police Louis Smith, was caused by gas leaking from a main in the alley and seeping into the basement. Damage was estimated at more than $25,000.

Twenty-five persons in the front part of the store, which was opened last month, were uninjured. The explosion ripped through the ceiling to the second floor and shattered windows of other buildings.

Clarence Rawen of Crete, store clerk, who unwittingly touched off the leaking gas by turning on an electric light switch, was burned and cut on the arms and face by flying glass. Those overcome were Harry Rehberg, 18341 Morris avenue, Homewood; Fire Marshal George Mahnke, and Fireman John Sichman. They were revived and taken with Rawen to St. James hospital in Chicago Heights.

BRITISH LABOR PARTY OUSTS SOCIALIST WING

[Chicago Tribune Press Service.]

LONDON, Jan. 27.—British Labor party executives, in a stormy three hour session today, delivered a hard blow to rampant left elements and probably blocked a movement to form a "united front" in this country by voting to throw Sir Stafford Cripps and the Socialist league, of which he is chairman, out of the party. The executives decided Cripps' followers "had taken actions contrary to unity in the ranks of labor."

The Socialist league, including 3,000 members, was organized after the Independent Laborites had left the party ranks. Cripps and the league were affiliated with the communist party, headed by Harry Pollitt; the Independent Labor party, headed by James Maxton, and a group of former Liberals.

The aim of the united front movement, which was strongly backed by the communists, was to mass all the forces of Socialism and trade unionism against the Baldwin government, and bring in a Labor government at the next general election.

KILLED BY STREET CAR.

Louis A. Schulty, 70 years old, 57 East Grand avenue, died last night in Passavant hospital from injuries incurred earlier when he was struck by a street car at Grand and Wabash avenues.

TODAY'S RADIO PROGRAMS

ON SHORT WAVES.

LONDON—5 p. m.—Students' songs; the B. B. C. Men's chorus; GSD, 25.5 m., 11.75 meg.; GSC, 31.3 m., 9.58 meg.; GSB, 31.5 m., 9.51 meg.
PARIS—6:15 p. m.—Musical program; TPA-4, 25.6 m., 11.72 meg.
BERLIN—6:30 p. m.—The Castle and Cathedral in Konigsberg; DJD, 25.4 m., 11.77 meg.
LONDON—9:15 p. m.—A ballad recital; GSD, 25.5 m., 11.75 meg.; GSC, 31.3 m., 9.58 meg.; GSB, 31.5 m., 9.51 meg.

CHICAGO WAVE LENGTHS.

W-G-N—720	WLS—870	WJJD—1120
WIND—560	WAAF—920	WWAE—1200
WMAQ—670	WCFL—970	WSCB—1210
WBBM—770	WMBI—1080	WGES—1380
WENR—870	WCBD—1080	WHFC—1420

A. M.
7:00—W-G-N—Good Morning program.
WMAQ—Suburban hour.
WLS—Julian Bentley.
WBBM—Musical Clock.
WCFL—Breakfast Parade.
7:15—W-G-N—Wake Up and Sing.
WLS—Prairie Ramblers and Patsy.
WCFL—Organ Rhapsody.
7:30—W-G-N—The Golden hour.
WJJD—Christian Science program.
WLS—Junior Broadcast club.
WAAF—The Breakfast Express.
7:45—WJJD—Texas Drifter.
WLS—Lulu Belle and Scotty.
8:00—WMAQ—Fashion Horoscope.
WJJD—Merrick's Vocal Group.
WIND—Bert Lane's Mountaineers.
WLS—Jolly Joe.
8:30—W-G-N—Good Morning program [continued].
WJJD—Dude Martin.
WLS—Morning Devotions.
8:45—WMAQ—Flood flashes.
WLS—Morning minstrels.
WIND—Morning dance.
WJJD—Federation of Women's Clubs.
9:00—W-G-N—Len Salvo, organist [MBS].
WMAQ—Mrs. Wiggs.
WBBM—Betty and Bob.
WCFL—German program.
WJJD—Bosworth broadcast.
WLS—The Hilltoppers.
9:15—W-G-N—Bachelor's Children [MBS].
WMAQ—John's Other Wife.
WBBM—Modern Cinderella.
WLS—Five Star Jones.
9:30—W-G-N—Meadows Beauty Forum [MBS].
WMAQ—Just Plain Bill.
WBBM—Betty Crocker; Hymns of All Churches.
WAAF—Happiness Time.
WCFL—World Tour.
WIND—Monticello Party Line.
WLS—Pepper Young's Family.
9:45—W-G-N—Radio Cooking School.
WMAQ—Today's Children.
WCFL—Humor in the News.
WBBM—John K. Watkins.
WAAF—This Rhythmic Age.
WIND—Girl in a Million.
10:00—W-G-N—Get Thin to Music [MBS].
WMAQ—David Harum.
WBBM—Mary Lee Taylor.
WAAF—The Woman's Hour.
WLS—The O'Neills.
WJJD—Illinois Medical society.
WCFL—Melody Echoes.
10:15—WMAQ—Backstage Wife.
WBBM—Quality Twins.
WIND—Rhubarb Red.
WLS—Personal Column of the Air.
10:30—W-G-N—"Love Songs" [MBS].
WMAQ—Betty Moore.
WBBM—Big Sister.
WMBI—Missionary Hour.
WLS—Vic and Sade.
WJJD—Women's Exchange program.
WAAF—Waltz time.
10:45—W-G-N—"Petticoat Philosophy."
WMAQ—The Wife Saver.
WBBM—Homemaker's Exchange.
WCFL—The Voice of Cookery.
WJJD—Monticello Party Line.
WLS—The Gospel Singer.
WAAF—Foolish Questions.
11:00—W-G-N—We Are Four.
WMAQ—Girl Alone.
WBBM—The Gumps.
WAAF—Melody Parade.
WIND—News from Life.
WJJD—Bureau of Missing Persons.
WLS—Martha Crane.
WCFL—Honeyboy and Sassafras.
11:15—W-G-N—Mark Love and piano.
WMAQ—The Story of Mary Marlin.
WBBM—Quarter Hour of Romance.
WJJD—Criminal court interviews.
11:30—W-G-N—Bob Elson on State Street.
WMAQ—Farm and Home hour.
WBBM—Helen Trent.
WIND—Harry Zimmerman, organist.
WCFL—Gene Arnold and Cadets.
WJJD—Safety court.
WAAF—Myron Dee Sargent.
11:45—W-G-N—Len Salvo, organist.
WBBM—Rich Man's Darling.
WCFL—Fashions on Parade.
WLS—Julian Bentley.
WAAF—Dance Revue.
12:00—W-G-N—Studio orchestra [MBS].
WMBI—Midday Gospel hour.
WBBM—Carolyn Pryce.
WLS—Dinner Bell program.
WAAF—The Symphonic hour.
WCFL—Marguerite Padula, songs.
P. M.
12:15—W-G-N—"Wife vs. Secretary."
WBBM—Broadcast Rhymesters.
WIND—Milt Herth, organist.
WMAQ—Flood flashes.
WCFL—Noonday concert.
WJJD—Loop Noonday service.
12:30—W-G-N—Markets; Midday Service, H. Richard Neiburn, Yale university, New Haven, Conn.
WMAQ—Dan Harding's Wife.
WBBM—Truman Bradley.
WCFL—Your Personal Reporter.
WIND—Let's Dance.
12:45—WLS—Live stock market summary.
WMAQ—Flood flashes.
WBBM—Real Life Stories.
WCFL—For Women Only.
1:00—W-G-N—Palmer House Concert orchestra [MBS].
WBBM—Man on the Street.
WAAF—Hoosier Philosopher.
WMAQ—Matinee Greetings.
WCFL—Music Guild.
WIND—Sketches in Melody.
WJJD—Midday Roundup.
WLS—Red Foley and Lily May.
1:15—W-G-N—Harold Turner [MBS].
WBBM—American School of the Air.
WMAQ—Federation of Advertising club.
WLS—Otto's Novelodeons.
1:30—W-G-N—Painted Dreams [MBS].
WLS—Closing grain markets.
WIND—Out of the Past.
WAAF—Hollywood Brevities.
WCFL—Federation of Women's Clubs.
1:45—W-G-N—Palmer House Concert orchestra [MBS].
WCFL—Piano recital.
WMAQ—Martha Holmes.
WLS—Homemakers' hour.
WBBM—Myrt and Marge.
WAAF—Dorothy Adams, contralto.
WCFL—Crusaders orchestra.
WJJD—Dude Martin.
2:00—W-G-N—Molly of the Movies [MBS].
WMAQ—Pepper Young's Family.
WLS—Ralph & Hal.
WBBM—Barnyard Frolics.
WJJD—Julane Pelletier, pianist.
WAAF—Red Hot and Low Down.
2:15—W-G-N—June Baker, home management.
WMAQ—King's Jesters.
WCFL—Eastman Symphony orchestra.
WLS—Ma Perkins.
2:30—W-G-N—Margot Rebell and organ.
WMAQ—Vic and Sade.
WIND—Torrid Times.
WLS—Homemakers' program.
WJJD—The Serenader.
2:45—W-G-N—Harold Turner, pianist.
WMAQ—The O'Neills.
WIND—Julane Pelletier, pianist.
WJJD—My Kingdom Come.
3:00—W-G-N—"Way Down East."
WMAQ—Fashion show.
WCFL—Child Study program.
WBBM—Meet the Missus.
WENR—Radio Festival.
WIND—Through the Hollywood Lens.
WJJD—Supper Time Frolic.
3:15—W-G-N—Life of Mary Sothern [MBS].
WBBM—Radio Gossip club.
WCFL—Lucille Summers.
WAAF—Live stock market.
WIND—Waltz Time.
3:30—W-G-N—Good Health and Training.
WENR—Music Circle.
WBBM—Art Kahn, pianist.
WAAF—Lutheran program.
WMAQ—Follow the Moon.
WMBI—Sacred Music.
WCFL—Opera Guild.
3:45—W-G-N—Sally Jo Nelson and organ.
WCFL—Eddy Hanson, organist.
WENR—Young Hickory.
WBBM—Little Brown Book.
WIND—Swing Classics.
WAAF—The Gaieties.
WMAQ—The Guilding Light.
4:00—W-G-N—Dance orchestra [MBS].
WBBM—Kitty Keene, Inc.
WENR—Airbreaks.
WAAF—Jimmie Kozak, pianist.
WMAQ—While the City Sleeps.
4:15—W-G-N—Afternoon Serenade.
WMAQ—Florence George, soprano.
WAAF—Sports Shorts.
WBBM—Signor Carmella.
4:30—WMAQ—Irma Glen.
WENR—The Dictators.
WBBM—Al Trace's orchestra.
WCFL—Arthur Linder.
WIND—The Serenader.
WAAF—DX Tips.
4:45—W-G-N—Margery Graham, Book a Week [MBS].
WMAQ—Andy Iona's orchestra.
WBBM—State of Florida.
WENR—Helen Jane Behlke, songs.
WCFL—Toilers' Quartet.
5:00—W-G-N—Johnson Family [MBS].
WMAQ—Amateur Sports.
WBBM—American Dental association.
WENR—Malcolm Claire.
WCFL—Tea Time.
WJJD—Polish program.
WIND—Cumberland Ridge Runners.
5:15—W-G-N—Armchair Melodies.
WMAQ—Tom Mix.
WBBM — President's Birthday Ball speaker.
WCFL—Swing Harmonicas.
WIND—Cumberland Ridge Runners.
WENR—Animal Closeups.

Today's Features

ON W-G-N.

A gala broadcast of 90 minutes presenting several outstanding stars of the entertainment world will be heard over W-G-N beginning at 9 o'clock tonight. There will be 30 minutes of popular music by Harold Stokes and the W-G-N dance orchestra, with Everett Marshall and Ella Logan as guest soloists, and the W-G-N Glee club. The second half hour will be devoted to a mystery drama, "The Chinese Gong," presented by an all-star cast headed by Elizabeth Hines and Isabel Baring. The final half hour will be given over to Henry Weber and the W-G-N Concert orchestra, with Marion Claire, Guy Robertson, and Attilio Baggiore as soloists, the California Varsity Eight, vocal octet, and the W-G-N choir.

EVERETT MARSHALL.

Other features:

7:30 a. m.—The Golden Hour—Temperature readings, time signals, and weather reports.

9:15—Bachelor's Children [MBS].

10—Get Thin to Music [MBS].

2 p. m.—Molly of the Movies [MBS].

7:30—Guy Lombardo's orchestra [MBS].

ON OTHER STATIONS.

12:15 p. m.—WMAQ—Description of Evansville flood from airplane.

7—WMAQ—Rudy Vallee's Varieties, with Percy Grainger, Men of Gotham, Brian Aherne, and Edgar Bergen.

7—WBBM—Kate Smith's Band Wagon, with Henry Youngman, comedian.

8—WBBM—Major Bowes.

8—WMAQ—Show Boat, with Jackie Coogan and Mary Small's Juvenile review.

8—WLS—Lawyer Lincoln, featuring Judges J. J. Sonsteby, Stanley Klarkowski, R. C. O'Connell, C. J. Harrington, and Joseph Burke, and Michael Rosinia as Lincoln.

8:30—WENR—Town Meeting of the Air—"Can Industry and Labor Solve Their Problems?" Charles P. Howard and George Sokolsky.

9—WMAQ—Bing Crosby's Music Hall—Bob Burns, Victor McLaglen, Josephine Tuminia, and Rosalind Marquis.

9:30—WBBM—March of Time.

5:30—W-G-N—Singing Lady.
WMAQ—Jack Armstrong.
WBBM—Howard Neumiller, pianist.
WENR—Flood flashes.
5:45—W-G-N—Little Orphan Annie.
WMAQ—Romance and Rhythm.
WCFL—Joan and the Escorts.
WENR—Flying Time.
WIND—German hour.
WBBM—Renfrew of the Mounted.
6:00—W-G-N—Chuck Wagon Time.
WMAQ—Donald McGibeny.
WBBM—Davey Adams.
WENR—Easy Aces.
WJJD—Supper Time Frolic.
6:15—WMAQ—Vocal Varieties.
WBBM — Northwestern University Bookshelf.
WCFL—Pilner and Earle, pianos.
WENR—The Original Jesters.
6:30—W-G-N—Bob Elson's Sports Review.
WMAQ—Norman Ross.
WBBM—Alexander Woollcott.
WENR—Lum and Abner.
WCFL—Songs in the Spotlight.
6:45—W-G-N—Pleasant Valley Frolics.
WBBM—Boake Carter.
WENR and WMAQ—Flood flashes.
7:00—W-G-N—Tom, Dick, and Harry.
WMAQ—Rudy Vallee's Varieties.
WIND—Lithuanian program.
WBBM—Kate Smith's Bandwagon.
WLS—The Old Judge.
7:15—W-G-N—Veloz and Yolanda's orch.
WCFL—William Hayden, tenor.
WLS—Ralph Emerson, organist.
7:30—W-G-N—Guy Lombardo's orch. [MBS].
WCFL—Tunes on Tap.
WLS—Rochester Philharmonic orch.
WIND—Spare the Rod.
7:45—WCFL—Talk of the Town.
WLS—The Active Citizen.
8:00—W-G-N—Gabriel Heatter [MBS].
WMAQ—Show Boat.
WBBM—Maj. Bowes' Amateur hour.
WCFL—Herr Louie and the Weasel.
WLS—"Lawyer Lincoln."
8:15—W-G-N—Red Norvo's orch. [MBS].
WCFL—Spencer and Lee.
8:30—W-G-N—Al Kavelin's orchestra.
WCFL—Birthday ball speaker.
WIND—Night court.
WENR—Town Meeting of the Air.
8:45—W-G-N—Tomorrow's Tribune.
8:52—W-G-N—Quin Ryan's Sport Shots.
9:00—W-G-N—Gala Broadcast—Concert orch. and soloists [MBS].
WMAQ—Bing Crosby.
WBBM—Floyd Gibbons.
9:15—WIND—Walkathon.
9:30—WENR—Jamboree.
WBBM—March of Time.
9:45—WIND—Russ Hodges' Sports Review.
10:00—WMAQ—Amos 'n' Andy.
WCFL—National Radio Revival.
WBBM—Poetic Melodies.
10:15—WENR—Flood Flashes.
WMAQ—The Golden Dragon.
WIND—Organ Reveries.
WBBM—Abe Lyman's orchestra.
10:30—W-G-N—Ted Weem's orch. [MBS].
WCFL—Herb Buteau's orchestra.
WMAQ—Flood Flashes.
WENR—Phil Levant's orchestra.
WBBM—Todd Hunter.
WIND—Bob Tinsley's orchestra.
10:45—WCFL—Kelly's orchestra.
WBBM—George Olsen's orchestra.
WMAQ—Frankie Masters' orchestra.
11:00—W-G-N—Benny Goodman's orchestra [MBS].
WCFL—Carl Sand's orchestra.
WENR—Henry Busse's orchestra.
WMAQ—Gus Arnheim's orchestra.
WIND—Jimmy Noone's orchestra.
WBBM—Roger Pryor's orchestra.
11:15—WCFL—Jerry Blaine's orchestra.
11:30—W-G-N—Veloz and Yolanda's orch. [MBS].
WIND—Bob Tinsley's orchestra.
WMAQ—Stan Norris' orchestra.
WENR—Lou Bresse's orchestra.
WCFL—Frankie Trumbauer's orch.
WBBM—Vincent Lopez's orchestra.
11:45—WENR—Jimmy Garrett's orchestra.
12:00—W-G-N—Al Kavelin's orch. [MBS].
WBBM—Musical Weather Man.
WIND—Nite Watch.
WMAQ—Phil Levant's orchestra.
WENR—Frankie Master's orchestra.
A. M.
12:15—WBBM—Earl Hoffman's orchestra.
12:30—W-G-N—Red Norvo's orch. [MBS].
WENR—Louis Panico's orchestra.
WMAQ—Bob McGrew's orchestra.
12:45—WBBM—Mark Fisher's orchestra.
1:00—W-G-N—Dick Jurgen's orch. [MBS].

[ADVERTISMENT]

Kidneys Must Clean Out Acids

The only way your body can clean out Acids and poisonous wastes from your blood is thru 9 million tiny, delicate Kidney tubes or filters, but beware of cheap, drastic, irritating drugs. If functional Kidney or Bladder disorders make you suffer from Getting Up Nights, Nervousness, Leg Pains, Backaches, Circles Under Eyes, Dizziness, Rheumatic Pains, Acidity, Burning, Smarting or Itching, don't take chances. Get the Doctor's guaranteed prescription called Cystex (Siss tex). Works fast, safe and sure. In 48 hours it must bring new vitality, and is guaranteed to do the work in one week or money back on return of empty package. Cystex costs only 3c a dose at druggists and the guarantee protects you.

BRITISH NEARING GOAL IN DRIVE FOR GIANT AIR FORCE

DefenseChief Tells Critics Program Gains Speed.

BY DAVID DARRAH.

[Chicago Tribune Press Service.]

LONDON, Jan. 27.—Sir Thomas Inskip, minister for coördination of defense, outlined in the house of commons tonight what is being done to develop Great Britain's air force against the threat of the expanding air arms of Germany and other European nations.

SIR THOMAS INSKIP

Die hard Tory elements, led by O. E. Simmonds and Winston Churchill, assailed the government, charging that the air rearmament program was two years behind schedule and that Prime Minister Stanley Baldwin's promise of parity with the strongest nation of Europe was not fulfilled.

Says Production Is Increasing.

Inskip replied to the criticism with what he described as a "candid statement of plain facts." He said he saw no alarm over the fact that production had lagged "only about three or four months." The minister said initial difficulties had been overcome and emphasized that the scale of production is steadily increasing.

Inskip said that Britain now has eighty-seven of the 124 air squadrons promised by the end of March. Thirteen of these squadrons still are on a "one flight" basis, which means they are not yet fully equipped or manned. It is anticipated that 100 squadrons will be formed by the end of march—twenty-two on a one flight basis—and at least 120 by July.

Intended to Buy U. S. Planes.

The cabinet, the minister revealed, seriously considered the purchase of American and other foreign machines, but turned down the idea, since, he said, a delay in securing deliveries was as great as that of a delay in home production.

Inskip briefly outlined schemes to defend the country against air raids in war. They include a balloon defense for London. This provides for huge nets strung between balloons. The nets are strong enough to crash enemy planes.

The minister insisted that aircraft defenses are up to date as to guns, searchlights, and instruments and methods of detecting enemy aircraft.

PROPOSE SERIES OF BALLS IN U. S. TO HONOR KING

[Chicago Tribune Press Service.]

LONDON, Jan. 27.—A project to organize a grand ball in the principal city of every state in the American Union on the night that King George VI. of England is coronated was disclosed here today by Sir Frank Fox as a method to signalize Anglo-American esteem. Fox said the project was being arranged by "a prominent American" whose name was not revealed.

Sir Frank, speaking to the Overseas league's meeting here, said:

"The idea is to get the forty-eight governors of the American states to serve on a committee to arrange these dances. The object is to indicate the esteem in which England and the English are held by American citizens and the international good will that exists. Whether it will be possible to complete the arrangements is as yet uncertain."

SAVE VICTIM OF MOTOR FUMES.

Overcome by motor exhaust fumes as he sat in the cab of a truck in front of 16106 West 15th street, Fred Loiacono, 18 years old, 657 North Trumbull avenue, was revived yesterday by a fire department inhalator squad.

News of the Radio Stations

BY LARRY WOLTERS.

New precedents for radio are being set daily because of the floods. For the first time commercial, amateur, aviation, coast guard, and police radio are being coördinated on a large scale for relief in a far flung emergency. And this merging of all branches of radio is proving effective.

For the first time a governor of a state—A. . Chandler of Kentucky—made an emergency appeal for financial aid to a nation-wide audience. Yesterday Gov. Chandler, in a telephone talk with Frank Bering, Chicago hotel man, expressed his appreciation of the swift results brought by the radio appeal.

For the first time a mayor of a major city—Neville Miller of Louisville—made a personal appeal by radio to the mayors of other cities for new man power to cope with a disaster. Mayor Miller requested 500 uniformed policemen, doctors, nurses and other experienced relief workers. That appeal, too, was being answered yesterday.

For the first time major broadcasting stations have been used as a direct and continuous [and in many instances the only] link with relief leaders, police, and rescue squads. Flood relief boats, tuning in network stations with battery powered sets, get orders as swiftly as police patrol cars.

For the first time broadcasting stations and networks in the United States have been on the air 24 hours a day, day after day, to help relieve a national emergency. Other events that have kept the networks open all night were the Democratic national convention of 1932 and the Moose River gold mine disaster.

For the first time one station has cancelled all its scheduled programs to carry on the relief work of another, since, for the first time, a major broadcasting transmitter has been knocked off the air for days because of power failure.

Many sponsored programs are making direct appeals for contributions to the Red Cross and other relief agencies. Kate Smith for the next few weeks is dropping her heroism awards and turning over to the Red Cross the $700 she pays out each week.

A friend of Virginia Payne, radio's Ma Perkins, relayed an interesting flood item about her. Miss Payne went to Cincinnati to spend the week end with her parents. As the flood waters rose Sunday she decided to take an afternoon train back to Chicago. A reservation was made for Ma Perkins by a friend by phone at Sharinville, about twenty-five miles from Cincinnati.

When she arrived there the station agent, who is a Ma Perkins fan, declined to give Miss Payne the ticket. He had expected an elderly lady. But when she exclaimed "Land o' Goshen," just as she does on the air, he was convinced.

Special flood broadcasts today will include: 8 a. m., WCFL; 12:15 p. m., 12:45, 6:45, and 10:30, WMAQ, and 10:15 p. m., WENR.

NEW TRUSTEES ARE ELECTED TO BOARD AT N. U.

Walter Dill Scott, president of Northwestern university, announced yesterday that George B. Dryden, president of the Dryden Rubber company, and Wade Fetzer Sr., president of W. A. Alexander & Co., insurance, have been elected members of the university board of trustees. Mr. Dryden lives at 1314 Ridge avenue, Evanston. He is a member of the board of the Rubber Manufacturers' association and the City National bank. Mr. Fetzer is a director of the Fidelity Phenix Fire Insurance company, and a former president of the Insurance Federation of America. He lives at 316 East 1st avenue, Hinsdale.

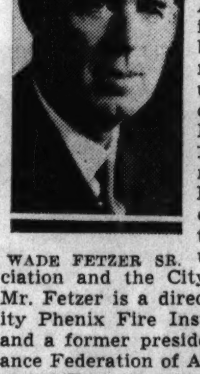
WADE FETZER SR.

So Helpful AT A TIME LIKE THIS

ST. JOSEPH ASPIRIN IS AS PURE AS MONEY CAN BUY

RELIEVE THE DISCOMFORT OF

COLDS

In many households, St. Joseph Aspirin is playing a very important part in helping to relieve the discomfort of colds. Just take two tablets of St. Joseph Aspirin and drink a glass of water. Repeat every two hours until relieved.

St. Joseph is the original genuine pure, cellophane-wrapped aspirin. It is so pure, in fact, that it even exceeds the rigid requirements of the United States Pharmacopoeia. Today . . . go to your druggist and get a box of St. Joseph Aspirin, 12 tablets, 10c; 36 tablets, 25c; 100 tablets, 50c. Ask for it by name, "St. Joseph."

WORLD'S LARGEST SELLER AT 10c

St. Joseph GENUINE PURE ASPIRIN

TEN thousand dollars

In Cash Prizes will be paid for best answers to the new Picture Game—"THE MEN BEHIND THE FLAGS"—now appearing in the Sunday Tribune. This offer is free to all. No experience necessary. Don't miss it!

FOR PARTICULARS SEE THE PICTURE SECTION OF

Sunday's Tribune

Chicago Gapes Again as Betty Jaynes Sings

Good Artist at 15; Ability at 25 in Doubt.

BY EDWARD BARRY.

Betty Jaynes, the slim, pretty, 15 ear old soprano who made a highly uccessful operatic debut as Mimi in La Boheme" on Dec. 6, appeared recital at Orchestra hall last night nd gave Chicago a second opporunity to gape and gasp at its most pectacular daughter. Assisting her as Janet Gunn, pianist, another Chiagoan, only a very few years older han Betty.

The singer did not spare herself. he scheduled program was taxing nough, since it included excerpts om such widely differing types of pera as "Le Nozze di Figaro" and La Boheme," as well as a great any lyric songs varied as to period nd language, but this amazing rodigy sang a generous number of ncores in addition. At least two of ese extras were of a highly draatic and exacting character.

Audience enthusiasm was high all vening with flowers and plaudits plenty for both artists.

One can write fairly of Betty ynes only by forgetting that she 15 years old and assessing her alities as those of a mature person ould be assessed. Here is a paraaph or two based on that device.

Her lower range is excellent—und, warm, well controled. It does ot include as many notes as one ight desire, and the transition to e upper voice is not managed with varying smoothness.

This upper voice is remarkable for clarity and power, but not for its ne quality. The singer uses her p cctave recklessly, with the fre ent result that the texture is noeably marred.

In fact, Betty Jaynes gives of all r resources recklessly. By 10:15 st night, with encore succeeding enre, the easy brightness had left r voice and the singer's tiredness s manifest in the sharpness of her ll brilliant tone.

Here is the thing in a nutshell. onsidered purely on her present erits, without reference to the mirle of her youth, Betty Jaynes is a od singer but not a sensational one. she reaches 25 without progressg or retrograding a bit, she will be e of many good singers—but not e standout that she is at 15.

On the other hand, if the young rl works to extend the range of her lectable lower octave and to bring her singing the perfect polish and ise that her prodigious natural fts warant, then this soprano may one decade more rank among the tstanding artists of the day.

Miss Gunn gave a delectably poetic rformance of a Debussy Sarabande d a Chopin mazurka. The F Minor ude of the same composer was conved as an introspective and lyrical of music rather than a technical int. It profited mightily in conseence.

Despite the pianist's nobility of le in the Bach group, both the atta and the second choral prelude re marred slightly by miscalculans as to force and pedaling. In e latter, the line of the chorale s not clear at all times.

THROUGH THE LOOKING GLASS

Ever notice how you change your feelings about life the very instant you freshen your makeup during or after a hard day? It's amazing the way your morale improves with that one gesture. A fresh coat of liprouge is like a deep breath of bracing air or an unexpected glob of good news. A dab of perfume encourages that same feeling that the world has righted itself.

A smart little trio, nicely packed in one compact blue box, is called a "personality ensemble." We'd call it a good personality bolster-upper. There are two indispensable makeup aids—a finely made dry rouge and a nice, creamy lipstick. The third contributor to your freshness and charm is a small bottle of a famous perfume, airy and sweet and as refreshing as the sight of spring flowers.

This set, which is ideal for toting with you wherever you go or for keeping in your desk drawer, is as inexpensive as any one could wish. It's right up the business girl's financial alley.

The rouge and lipstick shade in the set we got is called "brilliant." This is a grand winter tone. It brightens up the face and adds a sparkling touch of color above your dark winter clothes. It's not screamingly bright, in case you're afraid of that name, but it's got plenty of flattering pep.

The perfume is a versatile little number. It's light enough to do for those unromantic hours you spend within the walls of an office, but used a little more generously it can be pretty devastating with your flossier frocks. And it's always a refreshing fragrance that lifts the spirits.

You'll find these three spirit boosters in several shops.

ELEANOR NANGLE.

[For information about these products telephone Eleanor Nangle, Superior 0100.]

Opera Company Adds to List of Famed Singers

Feodor Chaliapin, basso, and Kirsten Flagstad, soprano, are among the artists engaged for the Chicago City Opera company's 1937 season. Chaliapin has not sung in Chicago for several years. Flagstad has never appeared here in opera and only once in concert.

Other singers scheduled to take part in the season of seven weeks which opens Oct. 31 are Elisabeth Rethberg, Gertrud Wettergren, Helen Jepson, Josephine Antoine, Ezio Pinza, John Charles Thomas, Giovanni Martinelli, Emanuel List, Lauritz Melchior, Betty Jaynes, Charlotte Symons, Carlo Morelli, and Chase Baromeo.

Chaliapin's engagement means a revival of "Boris Godounow."

LOUISE SLADE SINGS

BY CECIL M. SMITH.

By special dispensation I was permitted to invade the solemn and private joys of the Mu Phi Epsilon musical sorority long enough last night to hear a group of songs presented by Louise Harrison Slade, a Chicago contralto of long and enviable reputation.

In two songs by Hugo Wolf Mrs. Slade displayed a vocal craftsmanship in which she may justly take pride. Her singing profits from a smooth legato, and she has disciplined her ample voice to respond sensitively to the nuance and color of a text and to the particular quality of a musical line.

Ambitious young singers in Chicago should listen attentively to Mrs. Slade. Whether it is due to imperfect training or to inadequate self-examination I do not know, but I have not heard a single local singer under 35 who can match the beautiful flow of her singing.

Musical Program.

Genevieve Whitlock Schreiner will present a program of original compositions, including music, poems, and lyrics, at 2:30 o'clock today at the Chicago Woman's club. Assisting her will be Flora Gayer, pianist; Emma Brody, pianist; Valta Press, pianist; Catherine Baker, soprano; Paul Pence, baritone; Robert Fries, violinist. The music committee of the club's art and literature department will sponsor the program.

Writing Shows Married Pair Differ Widely

BY MURIEL STAFFORD.

[Copyright: 1937: By Muriel Stafford.]

A young woman writes: "Inclosed are samples of the handwriting of my husband and myself. We have been married only three months, but now I find we are not in the least congenial. Our tastes and ideas are as far apart as the poles. Please tell me what you find in our handwritings."

Here are the writings, and they certainly present a real problem. Specimen 1 is that of the wife. Specimen 2 is her husband's handwriting:

and ideas are
as the poles.
No. 1

This writer is calm, cool, and collected. She has a gentle, amiable nature and a pleasant personality. Her tastes are fastidious and even artistic. She uses the small circle period. Also notice the lightly backhand slant, the small-sized letters made very rounded, and the careful formation of individual letters. This is the kind of a person who has a charming home, with a place for everything and everything in its place. She likes order and peace and quiet.

Now contrast her writing with that of her husband. He is restless, enthusiastic, keenly emotional, with an exuberant vitality that probably expresses itself in a love of sports and the out of doors:

strong are
emotions
No. 2

His writing shows large letters, a forward slope with sharply pointed m's and n's. Both of these writers are idealistic, according to the fine pressure of the handwriting, but the husband's idealism is governed almost entirely by sentiment. The wife's idealism is restrained and logical.

The wife's handwriting registers a heaven-sent gift of tolerance, and both handwritings indicate a happy state of mind.

Since the husband is not introspective he may never realize how far apart he and his wife are in their tastes. The wife, having reasoned things out in her discreet and clever mind, sees clearly that she and her husband are different. I think she can keep the secret. She should. They'll probably go on being happy forever.

* *

St. Luke's Women's Board Gives Hospital $38,000

The women's board of St. Luke's hospital contributed $38,000 for services to indigent patients and the clinics in the out-patient department during 1936, it was reported yesterday at the annual meeting of the board. Mrs. Walter B. Wolf, chairman of the social service committee, said 10,806 patients paid 54,228 visits to the various clinics. Mrs. John W. Gary was reëlected president. All other officers also were reelected.

Any Tribune reader can obtain a personal graphology chart showing his or her assets, handicaps, talents, and emotions by following these rules:

1. Send a sample of handwriting to Muriel Stafford, Chicago Tribune, Postoffice Box 1720.
2. Inclose 10 cents [carefully wrapped] for each sample of handwriting you wish analyzed.
3. Inclose a self-addressed, STAMPED envelope, folded once.

Garbo, Taylor Are Thrilling in Their 'Camille'

Famous Role Never Given Better Interpretation.

"CAMILLE."

Produced by Metro-Goldwyn-Mayer.
Directed by George Cukor.
Based on play and novel, "Madame Aux Camellias," by Alexander Dumas.
Presented at the United Artists' theater.

THE CAST.

Marguerite	Greta Garbo
Armand	Robert Taylor
Monsieur Duval	Lionel Barrymore
Nichette	Elizabeth Allan
Nanine	Jessie Ralph
Baron De Varville	Henry Daniell
Olympe	Lenore Ulric
Prudence	Laura Hope Crews
Gaston	Rex O'Malley
Gustave	Russell Hardie
Saint Gaudens	E. E. Clive
Henri	Douglas Walton
Corinne	Marion Ballou
Marie Jeanette	Joan Brodel
Louise	June Wilkins
Valentin	Fritz Lieber Jr.
Mme. Duval	Elsie Esmonds

By Mae Tinée.

Good Morning!

Well, the United Artists' theater is having its own little private flood. And as rapt observers observe the sufferings and hang upon the words of Miss Greta Garbo and Mr. Robert Taylor, who impersonate the lovely, consumptive Camille and her adoring lover, Armand Duval, there is a continuous rain, not of pennies from heaven, but teardrops from eyes, many of which you and their owners would have sworn could never weep a weep at a movie.

It is all very sad—and very thrilling—really.

You don't remember—but I do—that away back in 1926 I wished a wish in this column. It was that some day I might see Miss Garbo as Camille. AND—when commenting on "Society Doctor" listed a certain, then unknown young actor, named Robert Taylor, as among the comers.

With wish come true and prophecy fulfilled, it is with something equivalent to a purr that deponent sitteth down to write about "Camille," starring Greta and featuring Robert.

Dumas fils' "Lady of the Camellias"! For how many years she has clutched at the hearts and imagination of theater goers! And never, I feel sure, has Marguerite Gautier had a more artistic and intuitive interpreter than "the great Garbo"—despite the lady's undeniably healthy sunburn, occasional Swedish pronunciation and paucity of coughs.

Miss Garbo's Camille is fragile, mobile, intense. A slight and vivid creature, beating gossamer wings of desperate gayety against the cold, gray walls of prescient melancholy.

She inspires only pity—never censure—and, as the action drifts quietly but unmistakably toward the death scene where Camille is reunited with Armand only to be separated from him forever, you forget the courtesan of many loves in the woman purified by one.

Robert Taylor's Armand is notable, too.

He's great because he was content to be small. Meaning—he realized that Miss Garbo should dominate the action and he let her do so. He's not backward, not afraid, but he plays with a splendid reticence never once tinged by his undoubted knowledge that quite as many people have bought tickets to the show for the purpose of seeing him as they have to behold Miss Garbo. This boy has REAL class.

He is ardent, boyish, consistently appealing in the rôle of Armand the lover, Armand the slave, but always, Armand the aristocrat.

Supporting players are perfectly cast, with especial plaudits accorded Laura Hope Crews as the vulgar, volatile Prudence; Jessie Ralph as the devoted maid, Nanine; Lionel Barrymore as Monsieur Duval, and Henry Daniell as Baron de Varville. [Nasty laugh that man has!]

Settings and costumes are faultless and there are some charming country scenes, exquisitely photographed.

Mr. Cukor deserves a world of credit for his astute direction.

This storm tossed romance—laid in the Paris of 1847—is too well known to all of you to need detailing here, but judging from the restless human centipedes—lines waiting to get into the United Artists' theater —"Camille" is going over just as big today as it ever did.

Which is saying a mouthful, n'est ce pas?

See you soon.

Enjoy Winter Sports at Exmoor Club

Cold weather delights the heart of young Miss Barbara Bowes, daughter of Mr. and Mrs. Jerme P. Bowes of Highland Park, for it means that she can skate on the Exmoor club's pool every afternoon after school.

New Blouses Will Be Help to Budgeteer

BY RHEA SEEGER.

More finds for the budgeteers with a slim clothes allowance. With suits getting out and around under fur coats or thick fleecy swaggers, the top problem is blouses and more blouses.

We've found a good supply of trim tailored affairs with much swank, ideal for suit wear and designed by an expert. Short sleeves that fit smoothly into trim shoulderlines, a good collar—always the test of a good blouse—and two chest pockets.

Such simple but clever blouses have always eluded shoppers at a time when they were needed the most, but here they are—right in time. Under three dollars they are buys! All colors are available with a nice rusty red-brown one of the best colors we've seen in days. The material is a good thick crêpe and it's said the stuff launders beautifully.

For a few nickels over two dollars you can buy a new bright colored handbag of soft doeskin. The greens and scarlets are spectacularly good with bright blue and gray tones coming along in second place.

Most of the bags are of one style, the strap handle effect, but they are well made, smart and just what you need to perk up the old winter coat or ensemble.

They call them "business girl trios," these printed silky cotton house pajamas and matching coat, but everybody will like them at first sight. Just under three dollars, you can own a robe with pockets, and long sleeves, and a two piece pajama outfit.

The crisp clean looking red and white dots are as smart as the navy and white, with the white dots further accented with narrow piping edging the lapels and collar on both the robe and pajama top. The other models are made of dark background prints in the same manner.

ENGAGEMENTS

Announcement has been made of the engagement of Miss Jessie Butler, daughter of Mrs. Patrick Henry Butler of 630 Linden avenue, Wilmette, to Francis E. Godfrey of Chicago. Both Miss Butler and Mr. Godfrey attended Northwestern university.

Mr. and Mrs. Michael M. Davis of 7717 Phillips avenue announce the engagement of their daughter, Roselle Rita, to Lawrence James Bernsten, son of Mr. and Mrs. Harry Bernsten of San Francisco, formerly of Chicago. The wedding will take place in June.

Art Institute Honors Frank G. Logan for 50 Years on Board

The fiftieth anniversary of the election of Frank G. Logan to the board of governing members of the Art institute was noted by the board with a glowing tribute to Mr. Logan.

First elected to the board in 1887, Mr. Logan has served the Art institute in many capacities and now is honorary president. Since 1917 he has given more than $76,000 in prizes through the Art institute exhibitions, the money going to competing artists drawn from the four quarters of the United States.

Mr. Logan has been ill for the last four months and is convalescing. Consequently, he was unable to be present at the board meeting to hear, in person, the congratulations of fellow members.

Classes in Art Claim Attention of Some Debs

Others Take Trips to Rest After Busy Season.

BY JUDITH CASS.

NOW that the debutantes have had a chance to draw breath again after the gay whirl of their first season "out," the question seems to be "What next?" Of course, for the majority who go away to college this is no problem at all, since classes take care of that. And most of the girls who stay at home are taking their cue from their sister debs, and are working hard at something, too.

Since before Christmas Miss Jean McWilliams has been spending most of her mornings at Hubert Ropp's studio in Ohio street, where for several years a number of Chicago's most talented artists have been drawing and painting from life. Miss Sylvia Peter, another debutante, will join the group next week.

Until a few weeks ago John Andrews King shared with Robert Bates, former head of the Chicago Latin School for Boys, the distinction of being the only masculine members of the class. Mr. King enrolled in the class just last fall, but already had made great strides before he had to withdraw to make arrangements for the trip he and Mrs. King are taking to Chile.

Kings Will Enjoy Excellent Fishing.

The Kings leave today for New York, where they will sail for Valparaiso. From there it is a day's trip by motor and horseback to inland lakes and streams where Leander McCormick several years ago found perhaps the best trout fishing in the world. Besides fishing the Kings will be on the lookout for specimens for the Field museum such as they brought back from their South American trip last year. They will return home in April.

Among the most assiduous members of Mr. Ropp's class, some of whom have been coming to his studio for several years, are Mrs. A. Watson Armour III., Mrs. Augustus A. Carpenter, Mrs. Keith Carpenter, Mrs. William Burry Jr., Mrs. Edward Harris Brewer, Mrs. Huntly Gilbert, Mrs. Duncan Forbes, Mrs. Edward K. Welles, Mrs. George A. Thorne, Mrs. George Malcolm, Miss Nancy Bastien, Miss Clarice Hamill, and Miss Marie Swift.

Art also is the principal interest of Miss Margaret Mitchell just now. During her school days at Dobbs she studied sculpture, and since the Christmas holidays she has been hard at work each morning in Raoul Josset's studio in Rush street. She has two compositions under way, and takes time off only to join the Leeds Mitchells for week-ends at their farm near Libertyville, where Mr. Mitchell works on his symphony.

Eleanor Everett Doing Library Work.

Miss Eleanor Everett is among the young women who are volunteering their services at the Library of International Relations. Miss Everett's special responsibility is to list the duplicate publications owned by the library which may be exchanged for rare publications owned by other libraries. Miss Elizabeth Steinbrecher also is a volunteer at the library.

Miss Everett and her mother are remaining in Wheaton this winter, but Mr. Everett is going down to Sarasota, Fla., next week to remain until April.

Four other debutantes, Miss Margery Nicol, Miss Anne Rickcords, Miss Ellen Adair Orr, and Miss Caryl Nic-

[Continued on page 19, column 1.]

Front Views and Profiles
By June Provines

MRS. RAYMOND REDHEFFER, who is a kind of amateur mpresario for the Russian trio, went to New York with members of the trio for its Town Hall concert. They put up at the Plaza, and Mrs. Redheffer suggested that they have dinner quietly in their rooms before the concert. She ate dinner with Nina Mesirow-Minchin, the pianst, but before dinner was brought up she dashed up to see one of the other musicians about something or other. When the door opened to her knock she found them slicing a great loaf of black bread and a length of bologna on a Plaza table. They didn't like Plaza food, the artists said, so they had gone out to get the black bread and bologna sausage.

Musicians—Turbans—Complaint—Sale.

* *

SUGGESTION for cartoonist: A girl named Sylvia Boosel set forth happily in her new spring Paisley turban and took the elevated downtown. Across the aile from her a Hindu was sitting, dressed in western clothes except for his turban, which was twisted just like Miss Boosel's.

* *

IN the morning mail: "I read with interest and rising indignation your remarks about Miss Gypsy Rose Lee's sewing accomplishments. I have made my own clothes for some years and have never been aware that I had a particularly dead or 'un-ambent' look in my eyes; in fact, there always appears a positive glitter therein after a 'creation' has been completed. M. E. F."

* *

IT was in a little west side clothing store, and the proprietor whirled his customer, who was trying on a suit, around to see himself in the mirror.

"A marvelous fit," the proprietor enthused. "You look as if you were poured into it. Ordinarily I would charge $90 for that suit, but I am so happy over the way it looks I'll only charge you $75." He stopped his chatter to steal a look at his prospective customer's face in the mirror. It looked grim and uncompromising, and the little clothing store man hastened to add: "In fact, since this is the 14th anniversary of the day I bought the store, I will take off another $10 and only charge you $65." He again peered into the mirror and, seeing the customer's face had not relaxed, he added hastily: "And besides that, today my boy, Irving, is graduating from high school and to celebrate I'll make this suit to you for only $55."

The customer, still grim, growled back: "This is a lousy suit and I wouldn't even pay you $35 for it, but since I'm in a hurry and it fits fairly well, I'll give you $25."

"Fine. It's a deal, the kind of a deal I like and no chiseling," beamed the proprietor.

The Novel That's Thrilling the Country!
Gone with the Wind
By MARGARET MITCHELL
Over 1,000 pages of adventure, romance, excitement and pathos. Regularly $3, for today it's only
$1.96
Sorry, No Phone or Mail Orders
GOLDBLATT BROS
AT OUR STATE ST. STORE
(State—Jackson & Van Buren)
And All Neighborhood Stores

Smart.. Exciting
Intimate Continental atmosphere... gay music... novel entertainment... superlative service. Voici Monte Carlo! Drop in. Moderate prices.
Cocktails from 4 P. M.
Never a cover or min. charge
Monte Carlo Lounge
In the Casino Parisien
CLARK and MADISON STS.
Lower Lobby • Morrison Hotel

ANNIVERSARY SALE OF
YARNS
LAST 3 DAYS
Lowest Prices on Yarns Ever Offered

Boucle	oz.	9c
Moss Crepe	oz.	15c
Rainbow Tweed	oz.	15c
Zephyr—French Spun	oz.	19c
French Glow	oz.	19c
Willow Tweed Crepe	oz.	20c
Southland Flake Nub Cotton	oz.	12½c
Boutenay	oz.	19c
Chenille Broche	oz.	12½c
French Print	oz.	12½c
Snowball Vellaine Crepe	oz.	19c
Snowball Zephyr Tweed	oz.	22c
Saxony	oz.	19c
Sport Yarn	oz.	19c

FREE LESSONS AT ALL STORES
Garments Hand Cleaned and Blocked by Experts 1.50
ALL YARNS GUARANTEED
Only the best grades of wool and highest quality dyes are used in the manufacture of Goodman Bros.' yarn.
Mail Orders Promptly Filled
Send for free catalogue of over 200 actual samples to Goodman Bros., Dept. T, 406 South Wells Street, Chicago.
Goodman Bros.
Shop at Your Neighborhood Store
LOOP: 406 S. WELLS ST., Open Thursday Evenings.
NORTH: 4335 BROADWAY, Open Tuesday and Thursday Evenings.
SOUTH: 1408 E. 55TH ST., Open Tuesday and Thursday Evenings.
NEW STORE: 6248 S. ASHLAND, Open Tuesday and Thursday Eves.
WEST: 5667 W. MADISON, Open Tuesday and Thursday Evenings.
NEAR LOOP: 1211 S. UNION AVE., Open Sundays.
EVANSTON: 1741 SHERMAN AVENUE.

Neumode
• HOSIERY •
Fine Quality
Substandards
55c

2 PAIRS $1
Grand values—inspected irregulars of higher-priced hose.
HOSIERY CLUB NEWS
In our Club, a stamp is given with every $1 purchase. 12 stamps give you one dollar's worth of hosiery—absolutely free.
18 NEUMODE HOSIERY SHOPS
New Shop—723 E. 79th St.

BLUMS-VOGUE
630 SOUTH MICHIGAN
Elegance in WHITE ERMINE
The most glamorous of all furs. Not restricted to any climate, it adds new splendor to evening fashions. At Blums, white ermine is unsurpassed in beauty. Unsurpassed in value, too, in THE ANNUAL FUR SALE where it is now priced as low as $395. Minks, caraculs and Persian lamb coats in the Blum collection are also repriced unbelievably low now, in the face of the much higher cost of new pelts.
Similar Values at Blums-North

They Paid the Price

(Copyright: 1937: By Alice Ormond Campbell.) **By Alice Campbell**

SYNOPSIS.

Diana Lake, just returned to London, hears from Adrian Somervell, struggling young scientist, that he has inherited the fortune of his late stepmother, Rose Walsh, ex-star of the theater, who was Diana's godmother. Until shortly before her death Adrian and she had been estranged. Diana's parents are both of the theater. Diana's godfather, Nicholas Blundell, wealthy bachelor solicitor, lived in the flat below Adrian's stepmother, and managed her affairs. Diana has always disliked him. Adrian and Blundell had lunched with Rose shortly before she died. Now that the lack of money no longer keeps them apart, Adrian and Diana plan to be married. Elsie Dilworth, Blundell's neurotic secretary, was madly in love with Adrian—he repulsed her advances. Diana's mother is doubtful that Rose died a natural death, and Diana feels she is not too pleased about her engagement. Diana reads in the evening paper that her aunt's body is to be exhumed for an autopsy. Then Diana's mother is found murdered. Robbery is thought to be the motive. Through Blundell's influence Diana's father obtains a Hollywood contract. The autopsy reveals that Rose Walsh was poisoned. Diana goes to call on Rose's housekeeper, Mrs. Petty, with whom her mother had talked soon after Rose died, and finds she has left. Diana follows her to her nephew's home. She learns Elsie Dilworth had plied her with questions concerning the symptoms of Rose's illness.

INSTALMENT XVI.

ADRIAN ARRESTED.

Here was the nephew back again, doubtless from the corner pub, with two inches of brandy in a thick tumbler. Diana rose to go.

"She's quite calm now, Mr. Petty. The little talk has done her good. Here's my telephone number. Let me know if she wants anything, won't you?"

"It's very good of you, miss."

On the chaff filled threshold George coughed meaningly.

"I'll tell you what's wrong with her, miss. It's the hundred quid Mrs. Somervell left her. She cooked that lunch—and cleared away all the scraps. Some party—I'll not say who—has fair put the wind up her. That's why she's come away."

"Poor Petty!" murmured Diana compassionately. "Only a hundred pounds—and to be thrown in such a state! Why, no one, no one in their senses, would ever dream——"

"Now, would they?" interrupted George quickly. "No, I keep telling her it's the big lump of property they'll go for. It's no concern of mine, but when a person that's no blood relation turns up out of the sky and gets left a whole fortune two days before the party drops dead—well, I'll say no more, but I daresay you get my meaning."

She had got it, only too well. George Petty was voicing the opinion of the whole news reading public. Of what use, she asked herself wretchedly, was her information about an hysterical, infatuated typist? All it proved at present was that Elsie Dilworth knew suspicion of murder had arisen

"Adrian—he's been arrested!"

and was in a fever of anxiety lest it point to the man she loved. Only one person—Diana herself—conceived the possibility of the woman's terror springing from a personal cause. Was it worth while trying another bluff?

It was. With bold decision she entered a telephone booth and rang up her godfather's flat. Blundell was not in. She asked for the secretary.

"Miss Dilworth, miss?" Gaylord was brisk, casual. "Miss Dilworth's left off working for the master. Some days ago."

"O!" Diana felt startled. "Do you know why she left?"

"Well, miss, we understand it's a sort of breakdown. Nerves, you know,—but I can't rightly say."

"But you have her address, I suppose?"

"No, miss, that we haven't. She moved a matter of a few weeks ago, and where she's been since we don't none of us know."

She hung up the receiver and moved slowly to the ticket office. In the train she remembered the two letters from Aunt Rose to her mother, all this time stuck in the back flap of her bag. She got them out and read them through carefully. In all the dead woman's tight firm scrawl, there was no mention of Adrian, indeed nothing whatsoever to shed a glimmer on her problem.

At the end of three days of incredible rush Diana saw her father off to Southampton. She, alone on the foggy Victoria platform, drew her first free breath and wondered if the total absence of any news was a good sign.

There had been an inquest, briefly reported. From its noncommittal character she hoped all danger was past. She suffered to think that Adrian, since the announcement about the poisoning, had kept studiously away from her.

As she reached the barrier she saw her godfather, tempestuous, out of breath, shouldering his way past the ticket collector. He had come to see daddy off, and was a moment too late.

"Gone!" The bluff, battered features registered disappointment. "Couldn't be helped. I've caught you, anyhow, that's the main thing. Bearing up, are you? That's a good girl. I knew you would."

He patted her arm, looking anxiously into her face.

"I was delayed," he explained. "But I'm in time to drive you home. Come right along. I want to talk to you."

She stopped dead still and met his glancing eyes.

"What is it?" she whispered. "Tell me now."

His only answer was to propel her through the jostling crowd to the Grosvenor Gardens exit and into the waiting Sunbeam.

"Herbert told me yesterday you'd had an offer for the flat," he began. "Going to take it?"

"I have, already. Six guinea was far too good to turn down,—but what were you——"

"Sensible girl! Now where'll you go?"

"O, I'll find a room somewhere. Please, Uncle Nick—I must know why you wanted to talk to me. Has anything happened?"

He took her gloved hand and gave it a series of spasmodic squeezes.

"Yes," he admitted, "but don't take it too much to heart, will you? It may mean just nothing, you know. The fact is, our young friend Adrian was taken in charge, early this morning. I've been trying to bail him out. That's why I'm late."

"Adrian . . . he's been arrested? O!"

Now the blow had fallen, she knew that in her secret heart she had always expected it. She felt dizzy and slightly sick.

"Why?" she managed to ask. "Was there any other reason besides—the money?"

"Don't know of any." Blundell said this slowly, his brow deeply furrowed. "My offer of bail was refused. It always is, in these cases, but I had a try all the same."

Uncle Nick had offered bail. Why? She could hardly take this in.

"But does that mean you yourself don't think Adrian did it?"

"May not have been," he mumbled, still avoiding her eyes. "How do you feel about it?"

"Me? That's altogether different. I know he didn't. It's simply impossible." Diana paused, moistened her parched lips, and added: "You see, Adrian and I are engaged."

"Engaged? Good God! When did you get engaged to him?" he demanded, deeply concerned. "Before, or was it after?"

"It was the afternoon I got home from Leeds. My mother knew, but I've said nothing to daddy, nor to any one else. It seemed better not to mention it."

She fancied he seemed relieved. For a moment he stroked her hand, trying to adjust his ideas to the altered situation.

"Well, well!" he said at last. "This does complicate it a bit, eh? Most naturally, O, I quite see it!—you and he fixed matters up on the strength of this inheritance. Made a difference to him; but I'm glad you've had the good judgment to keep it dark. He'll come up before a magistrate in two days' time. Then we'll know better where we stand. Of course he'll want expert counsel. We must see what he's doing about it."

"We?" she echoed, puzzled.

Blundell showed slight embarrassment.

"I can't directly offer him advice," he explained awkwardly. "Not in the rather peculiar circumstances. Anything I might suggest must go through you. I would, though, like to do something—find him a good man, see he's well looked after. I feel in a way—well, responsible. After all, I did play a certain part in bringing those two together. I stood sponsor for the boy. I owe it to him, and I owe it to myself to see he has a fair deal from start to finish."

[Continued tomorrow].

Fashion at your fingertips! With emphasis on current trends in styling, the new modes presented in the winter edition of the Chicago Tribune Book of Clotilde Fashions offer you a complete wardrobe which you can create yourself. The booklet, just off the press, is 15 cents, or 10 cents when ordered with a pattern. Address Chicago Tribune, P. O. Box 537, Grand Central Station, NEW YORK CITY; or call at one of the Tribune Public Service offices, 1 South Dearborn street and Tribune Tower.

GASOLINE ALLEY—MINGLED EMOTIONS

Mrs. Catt Asks New Word for Peace Worker

BY RUTH DE YOUNG.

A name for peace workers.

Who has one?

That was the problem that 78 year old Carrie Chapman Catt, pioneer feminist, propounded last night at the banquet of the twelfth annual conference on the cause and cure of war in the Palmer house.

Six hundred women leaders sat silent. Not one of them could find an answer.

"There's no name for the person who works for international peace and good will," Mrs. Catt explained in a brief speech that mingled reflection, philosophy, and humor. "The word 'pacifist' is abused, wishy-washy, negative." A moment's pause, and Mrs. Catt added: "If THE CHICAGO TRIBUNE were to decide to write an editorial about us they wouldn't know what to call us."

Mrs. Catt pointed out that there was the spirit of peace in the world today, but the advocates of it needed to brush up on their technique. She reiterated a belief expressed at the opening of the conference—that the world is more assured of peace today than at any time in the last twenty years.

"We are 10,000 years nearer peace than the cave men," she commented.

* *

Catholic Nurses.

The Chicago chapter of the National Catholic Federation of Nurses will sponsor a card party and fashion show this evening in the Gold room of the Congress hotel. Miss Bernadette Oberst is general chairman.

MOTION PICTURES DOWNTOWN

Their lips meet for the first time . . and their love burns madly!

Garbo LOVES Robert Taylor "CAMILLE"

THE MOST PERFECT HOURS THE SCREEN EVER OFFERED!

Extra! Mickey Mouse. Open 8:45—Pr. Chg. 1 & 6

MGM's romance of the century from Dumas' superb novel with LIONEL BARRYMORE. ELIZABETH ALLAN, HENRY DANIELL, LENORE ULRIC, JESSIE RALPH

UNITED ARTISTS. BALABAN & KATZ • RANDOLPH AT DEARBORN

RKO PALACE. RANDOLPH AT LA SALLE. OPENS 10:30. Price change 1 and 6:30. The SCREEN Sensation DEANNA DURBIN in "3 SMART GIRLS" with CHARLES WINNINGER, ALICE BRADY • BINNIE BARNES, RAY MILLAND. New Universal Triumph. STAGE: Positively LAST DAY ON STAGE JANE WITHERS IN PERSON

STATE-LAKE 20¢ to 1. Road Show Revue "TEXAS FOLLIES" 60 Stars and Girls. Doors Open 10:30 a. m. —SCREEN— "Counterfeit LADY" Ralph Bellamy

WOODS 15¢ to 6:30 LaSalle. First Showing Barton MacLane, June Travis 'BENGAL TIGER'. Nelson Eddy, Jean. MacDonald "NAUGHTY MARIETTA"

5TH BIG WEEK. SUPPRESSED Until Now! 'ECSTASY' The Romance of a Woman who craved love. (For Adults Only) WORLD PLAYHOUSE. 410 So. Mich. Ave. Near Van Buren. Cont. 11:45 A. M. to Midnight. 35c to 6:30

SONOTONE 66 E. VAN BUREN. 25c to 2 P. M.—35c to 6:30. LILIAN HARVEY ☆ WILLY FRITSCH "CHILDREN OF FORTUNE" [Glueckskinder] Eng. Dialog Titles

CLARK. CLARK & MADISON. 15c, 7:45 A. M. to 6:30 P. M. 2—FEATURES—2. William Gargan—Judith Barrett "FLYING HOSTESS" Also "DON'T TURN 'EM LOOSE" Midnight Show—Last Feature 12:30

MONROE. MONROE & DEARBORN. 15c, 8:15 A. M. to 6:30 P. M. 2—FEATURES—2. A FOUR STAR PICTURE "NINE DAYS A QUEEN" Also "BACK TO NATURE"

ORPHEUM. State Street at Monroe. Doors Open 8:45 A. M. Eleanor Powell—Jas. Stuart—Frances Langford "BORN TO DANCE"

NORTHWEST

LOGAN. Milwaukee at Sawyer—2 Features "HOUSE OF SECRETS" Katharine Hepburn—"A WOMAN REBELS"

MONT CLARE. Grand Ave. at Harlem. DOUBLE FEATURE "Polo Joe" & "Luckiest Girl in the World"

ADMIRAL. 3940 Lawrence—2 Features "3 MARRIED MEN" ANN SOTHERN—"MY AMERICAN WIFE"

LIBERTY. 3705 Fullerton—Mat. Daily. Kitchenware Free to Ladies. "Pepper" & "The Girl on the Front Page"

NORTHWEST

BALABAN & KATZ WONDER THEATERS. Extra Congress—Doors Open 11:30 a. m.

CONGRESS. 2135 MILWAUKEE AVE. Last 2 Days—Polish Film "TREDOWATA"

HARDING. 2724 Milw. 2 Features. Errol Flynn in "Charge of the Light Brigade" Plus "Rainbow on the River," Bobby Breen

GATEWAY. Hearing Aids. 2 Features "North of Nome"—Plus Wallace Beery, "OLD HUTCH," Cecilia Parker

Will Rogers. 5635 Belmont—2 HITS "Missing Girls"—Plus Wallace Beery, "OLD HUTCH," Cecilia Parker

BELPARK 3231 N. Cicero Ave. / CRYSTAL North & California. 2 FEATURES. JACK HOLT "North of Nome" Plus Thrill Hit "Missing Girls"

TERMINAL. 3315 Lawrence—2 HITS 'North of Nome'—Plus Wallace Beery, "OLD HUTCH," Cecilia Parker

BILTMORE. Division-Damen—2 Hits "Flying Hostess" Plus Katharine Hepburn in "The Woman Rebels"

ALBA. Kedzie & Lawrence—2 Features. Jas. Dunn, 'Come Closer, Folks' Request showing "San Francisco," Clark Gable

DRAKE. 3548 Montrose—2 Features—Op. 1:30. Positively Adults Only. Katharine Hepburn—"A WOMAN REBELS" Also "KELLY THE 2ND"—Patsy Kelly. FREE—$1.50 ALUMINUM COFFEE SAVER

PORTAGE. 4050 Milwaukee—2 Features "KELLY THE SECOND" Ann Sothern—"MY AMERICAN WIFE" 2 MIXING BOWLS FREE TO LADIES

ALAMO. 3639 Chicago Ave. Mat. Daily. 2 BIG FEATURE HITS. MAE WEST—"GO WEST, YOUNG MAN" Fred MacMurray—"TEXAS RANGERS"

TIFFIN. 4051 NORTH AVE. TWO FEATURES. MAE WEST—"GO WEST, YOUNG MAN" Fred MacMurray—"TEXAS RANGERS"

METRO. 3308 Lawrence Ave. ADULTS ONLY. K. HEPBURN in "A WOMAN REBELS" E. LINDEN—"SINS OF CHILDREN"

AVON. 3327 Fullerton Ave.—2 FEATURES. Mary Brian—"3 MARRIED MEN" Ralph Bellamy, 'STRAIGHT from the SHOULDER'

IRVING. 4003 Irving—2 FEATURES "FLYING HOSTESS" and KATHARINE HEPBURN, "A WOMAN REBELS"

EMBASSY. 3940 Fullerton—2 FEATURES "BACK TO NATURE" and KATHARINE HEPBURN, "A WOMAN REBELS"

CROWN. 1607 W. Division—2 FEATURES. Wallace Beery—"OLD HUTCH" Jane Wyatt—"LUCKIEST GIRL in the WORLD"

KARLOV. Dick POWELL—Marion DAVIES "HEARTS DIVIDED" JAMES DUNN—"THE PAYOFF"—March of Time

SOUTH

RAY. 75th & Exchange—2 Hits! "LIBELED LADY" Wm. Powell—M. Loy—S. Tracy—J. Harlow. Plus Frances Farmer—"Too Many Parents"

MIDWAY. 63rd & Cottage. Op. 1:30—2 Hits. WALTER HUSTON, Mary Astor, Ruth Chatterton—"DODSWORTH" Plus Olsen & Johnson—"COUNTRY GENTLEMEN"

DREXEL. 858 E. 63D—Matinee Daily. Show at 2:00-4:30-7:00-9:30. James Cagney—All Star Cast—Classic of Classics "MIDSUMMER NIGHT'S DREAM"

HIGHWAY. 63d & Western. Open 1:30. 2 ATTRACTIONS. Freddie Bartholomew, J. Cooper—"Devil Is a Sissy" & Dixie Dunbar, Tony Martin—"Back to Nature"

JACKSON PK. 6711 STONY ISLAND. TONY MARTIN, DIXIE DUNBAR—"BACK TO NATURE" Added Attraction—"LAST WILDERNESS"

METROPOLITAN. 47th & South Parkway. 2—Big Features—2. Joe E. Brown, "POLO JOE," Carol Hughes. Adults Only, 'A WOMAN REBELS,' Kath. Hepburn

RAMOVA. 35TH & HALSTED. JANE WYATT. Louis Hayward—"Luckiest Girl in the World" Also Barton MacLane—"BENGAL TIGER"

MICHIGAN. 110 E. Garfield—2 FEATURES "BENGAL TIGER" and Freddie Bartholomew—"DEVIL IS A SISSY"

MOTION PICTURES SOUTH

AVALON. 79th & Stony. FREE PARKING. Starting Tomorrow! 2 GRAND FEATURES "CHARGE OF THE LIGHT BRIGADE" ERROL FLYNN, OLIVIA DE HAVILLAND. Full Length Feature LAUREL & HARDY in the Laff Riot "OUR RELATIONS". Last Times Today "GOLD DIGGERS OF 1937" —and— "REUNION"

CAPITOL. 79th-Halsted. Free Parking. Starting Tomorrow! Last Times Today "3 MEN ON A HORSE" —and— "We Who Are About to Die". 2 FEATURES: REUNION with DIONNE QUINTUPLETS, Jean Hersholt, Rochelle Hudson, Slim Summerville. Dick POWELL, Joan BLONDELL "GOLD DIGGERS OF 1937" VICTOR MOORE

STRATFORD. 715 W. 63rd. 2 FEATURES. Roger Pryor, 'MISSING GIRLS,' Muriel Evans. Wallace Beery, 'OLD HUTCH,' Cecilia Parker

BEVERLY 95th-Ashland Free Parking / HIGHLAND 79th-Ashland. MAE WEST, Warren William, Lyle Talbot "GO WEST YOUNG MAN"

OGDEN. 63rd & Ashland. 2 FEATURES. Roger Pryor, "MISSING GIRLS," Muriel Evans. James Gleason, 'PLOT THICKENS,' Zasu Pitts

GROVE. 78th & Cottage. 2 FEATURES. James Gleason, 'PLOT THICKENS,' Zasu Pitts. Jane Wyatt, 'LUCKIEST GIRL in the WORLD'

JEFFERY. 71st & Jeffery. 2 FEATURES. MAE WEST in "GO WEST, YOUNG MAN" James Gleason, 'PLOT THICKENS,' Zasu Pitts

COSMO. 79th-Halsted. Billy Gilbert in "So and Sew" Wm. Gargan, 'FLYING HOSTESS,' Andy Devine

SHORE. 75th & Kingston. 2 FEATURES. Adults Only, 'A WOMAN REBELS,' K. Hepburn. Roscoe Karns in "THREE MARRIED MEN"

LEXINGTON. 1162 E. 63rd. 2 FEATURES. Adults Only, 'A WOMAN REBELS,' K. Hepburn. Tony Martin, 'BACK TO NATURE,' Jed Prouty

FROLIC. 55th & Ellis. 2 FEATURES. Ralph Bellamy, "MAN WHO LIVED TWICE" Tony Martin, 'BACK TO NATURE,' Jed Prouty

OAKLAND. 3947 Drexel. 2 FEATURES. NOVA PILBEAM, "NINE DAYS A QUEEN" Wm. Gargan, 'FLYING HOSTESS,' Andy Devine

HAMILTON. 71st-Paxton—Mat. Daily. Ruth Chatterton and Walter Huston, "DODSWORTH," Mary Astor

BALABAN & KATZ WONDER THEATERS

LAST DAY. OPEN AT 1:30—2 FEATURES. Jack Benny "College Holiday" Shirley Temple, 'Stowaway'. TIVOLI, COTTAGE GROVE AT 63rd. Tomorrow 2 FEATURES: CLARK GABLE, JOAN CRAWFORD "LOVE on the RUN" FRANCHOT TONE. "TARZAN ESCAPES" with JOHNNY WEISSMULLER, MAUREEN O'SULLIVAN

LAST DAY. OPEN AT 1:30—2 FEATURES. Irene Dunne, Melvyn Douglas "Theodora Goes Wild" Warner Baxter 'WHITE HUNTER'. Southtown. 2 Tomorrow FEATURES! GALA 5th ANNIVERSARY SHOW! JACK BENNY, BURNS & ALLEN, MARTHA RAYE "College Holiday" plus Shirley TEMPLE "STOWAWAY" ROBERT YOUNG, ALICE FAYE

TOWER. 63d-Blackstone. 2 Giant Feats. Gene Raymond—"Smartest Girl in Town" Plus "JUNGLE PRINCESS"

MARYLAND. 63rd-Maryland—2 Hits. MAE WEST—"GO WEST, YOUNG MAN" Plus "MISSING GIRLS"

PICCADILLY. 51st AND BLACKSTONE. 2—ALL-STAR TRIUMPHS—2. Marlene DIETRICH, Charles BOYER "GARDEN OF ALLAH" BASIL RATHBONE • C. AUBREY SMITH. BING CROSBY—MADGE EVANS 'PENNIES from HEAVEN' —STARTING TOMORROW— "BORN TO DANCE" & "3 MEN ON A HORSE"

HARPER. 5240 Harper—Katharine Hepburn—"Woman Rebels"

HYDE PARK. 5312 Lake Park—"Dimples" & "Sins of Children"

SHAKESPEARE. 43d-ELLIS. ALL SEATS 10c. "BUNKER BEAN" & "LONE WOLF RETURNS"

KENWOOD. 47th & Kimbark—"Midsummer Night's Dream"

KIMBARK. 2 6240 Kimbark FEATURES 2. Jack Haley, Betty Furness "MR. CINDERELLA" Ross Alexander, Beverly Roberts—"HOT MONEY"

CHELTEN. 79TH & EXCHANGE. Ruth Chatterton, Walter Huston—Mary Astor—"Dodsworth" Also Jack Haley, Betty Furness—"Mr. Cinderella"

MARQUETTE. 63rd & Kedzie—Open 1:30. Bob Burns, Martha Raye, Jack Benny—"BIG BROADCAST OF 1937" Also Ken Murray & Oswald—"Can't Think of It"

COLONY. 59th & Kedzie—2 Features. Jackie Cooper, Mickey Rooney, Freddie Bartholomew—"The Devil Is a Sissy" Also Barton MacLane, June Travis—"Bengal Tiger"

COMMERCIAL. 9150 Commercial. Op. 11:30. "Luckiest Girl in World" JACK HOLT in "NORTH OF NOME"

WEST

B'DWAY Strand. 1641 W. Roosevelt. 2 FEATURES. "CLOISTERED" FILMED IN A CONVENT BY SPECIAL PERMISSION OF POPE PIUS XI. Also Zasu Pitts—"THE PLOT THICKENS"

JOY. Roosevelt & Ashland—2 FEATURES. GEORGE RAFT, JOAN BENNETT "SHE COULDN'T TAKE IT" and Warner Baxter—"ROBIN HOOD OF EL DORADO"

CRAWFORD. 19 S. Crawford—2 Features "BENGAL TIGER" and Katharine Hepburn—"A WOMAN REBELS"

BYRD. Cicero and Madison—2 FEATURES "NINE DAYS A QUEEN" and Freddie Bartholomew—"DEVIL IS A SISSY"

AMERICAN. 8 N. Ashland—2 Features. James Gleason, Zasu Pitts "Plot Thickens" & "Luckiest Girl in World"

WEST END. 121 N. Cicero—2 FEATURES "BENGAL TIGER" and Jack Benny—"BIG BROADCAST OF 1937"

MOTION PICTURES DOWNTOWN

BALABAN & KATZ WONDER THEATERS

CHICAGO, STATE near RANDOLPH. LAST DAY: Open 10:30. James Cagney GREAT GUY. ALL STAR stage revue. Tonite Only! Last complete show starts 5 P. M. The Chicago Theater takes pride in announcing that it has again been selected for the American Can Company's annual canner's convention theater party. To prepare for this special show BOX OFFICE closes 5 P. M. TONIGHT ONLY

ORIENTAL, RANDOLPH NEAR STATE. LAST DAY: Opens 10:15 Pr. Chg. 1 & 6:30. stage Count Berni Vici. screen: "SMART BLONDE" GLENDA FARRELL. Tomorrow: DIRECT FROM WAIKIKI! Bell's Original Hawaiian Follies, lavish stage revue, HULA MAIDENS GALORE! TOBACCO ROAD OF THE SCREEN! Barbara STANWYCK, JOEL McCREA, BUDDY EBSEN, WALTER BRENNAN "BANJO on my knee" 20th Century-Fox

GARRICK, RANDOLPH near CLARK. Open 8:45 A. M.—Pr. Chg. 1 & 6. Sonja Henie "ONE IN A MILLION"

Tomorrow COME EARLY Open 10 a. m. The show supreme • VELOZ & YOLANDA on stage and screen! in Person doing sensational new dances VELOZ & YOLANDA heading a brilliant stage revue! CALIFORNIA VARSITY EIGHT, Gene SHELDON, Loretta FISCHER, Dale WINTHROP, Rudi GRASL, EVANS BALLET GIRLS. Romance, song, swing, fun, sweep the screen! GLADYS SWARTHOUT, FRED MacMURRAY, JACK OAKIE • HERMAN BING "Champagne Waltz" with VELOZ & YOLANDA. Paramount's Silver Jubilee Triumph! Chicago, STATE NEAR RANDOLPH

APOLLO, RANDOLPH at CLARK. Open 8:45—Pr. Chg. 1 & 6. "THE PLAINSMAN" Gary Cooper, Jean Arthur

ROOSEVELT, STATE NEAR WASHINGTON. Open 8:45—Pr. Chg. 1 & 6. 'GOD'S COUNTRY and the WOMAN' George BRENT, Beverly ROBERTS

WEST

BALABAN & KATZ WONDER THEATERS

LAST DAY. Open 1:30—2 FEATURES. Jack Benny, Burns & Allen "College Holiday" "Stowaway" Shirley Temple, Robert Young. MARBRO, MADISON AT CRAWFORD. Tomorrow 2 FEATURES: CLARK GABLE, JOAN CRAWFORD "LOVE on the RUN" FRANCHOT TONE. "TARZAN ESCAPES" with JOHNNY WEISSMULLER, MAUREEN O'SULLIVAN

PARADISE. Crawford-Washington. 2—FEATURES—2. Gene Raymond in "Smartest Girl in Town" Dorothy Lamour in "JUNGLE PRINCESS"

SENATE Madison & Kedzie / MANOR North & Central. 2 FEATURES. Wallace Beery in "OLD HUTCH" Plus Thrill Drama "MISSING GIRLS"

Central Pk. 3535 W. Roosevelt—2 HITS. Wallace Beery, 'Old Hutch' Plus Jack Holt Thriller, "NORTH OF NOME"

STATE. 5814 W. Madison—2 Features "Luckiest Girl in the World" Plus MAE WEST in "Go West Young Man"

AVENUE. Cicero at Jackson—2 Features. GEORGE BRENT, KAY FRANCIS—"GIVE ME YOUR HEART" & Stuart Erwin—"AL-AMERICAN CHUMP"

MADLIN. 1910 Madison—2 Features. Dinner Plates Free to Ladies. "Straight from the Shoulder" & "3 Married Men"

4 STAR. 2418 W. Madison—2 FEATURES. Jackie Cooper—"TOUGH GUY" CLARK GABLE—"MEN IN WHITE"

NORTH

WINDSOR. 2 1225 N. Clark. Op. 1:30 2 BIG PICTURES. Jane Wyatt—"Luckiest Girl in the World" & Joe E. Brown—"POLO JOE"

DE LUXE. 1141 WILSON. 2 FEATURES. "The Ex-Mrs. Bradford"—Wm. Powell, Jean Arthur. "Back to Nature" with The Jones Family

RIDGE. DEVON AT CLARK. Drs. Op. 1:30. 2 Features—"Back to Nature" Katharine Hepburn, Herb. Marshall—'Woman Rebels'

LAKE SHORE. 3175 BROADWAY. DOUBLE FEATURE. "Make Way for a Lady" & "Man Who Lived Twice"

PANORAMA. 717 Sheridan—Open 6. 2 Feat.—"Dark Angel" CLAIRE TREVOR—"15 MAIDEN LANE"

CALO. 5400 N. CLARK. Herbert Marshall, Katharine Hepburn—"A WOMAN REBELS"

NORTH

JULIAN. 918 Belmont—MAT. DAILY. Swedish Musical Military Comedy—English Titles "Samvetsomma ADOLF"

SHERIDAN. 4038 Sheridan—2 Features. MARLENE DIETRICH, CHARLES BOYER, "GARDEN OF ALLAH" & GLENDA FARRELL, "SMART BLONDE"

VOGUE. Broadway & Grace—2 FEATURES. Wallace Beery, "OLD HUTCH" James Gleason, Zasu Pitts, "PLOT THICKENS"

MODE. 3912 Sheridan—2 FEATURES. Paul Kelly, "ACCUSING FINGER" KATHARINE HEPBURN, "A WOMAN REBELS"

400. 6746 Sheridan—2 FEATURES—Bruce Cabot, "DON'T TURN 'EM LOOSE" STUART ERWIN, "ALL-AMERICAN CHUMP"

DEVON. 6225 Broadway—2 FEATURES "THANK YOU, JEEVES" and MAE WEST, "GO WEST, YOUNG MAN"

BIOGRAPH. 2433 Lincoln—2 Features "FLYING HOSTESS" & June Travis, Barton MacLane, "BENGAL TIGER"

N. CENTER. 4037 Lincoln—2 Features "NORTH OF NOME" & James Gleason, Zasu Pitts, "PLOT THICKENS"

DAVIS. 4614 Lincoln—2 FEATURES. Jones Family, "Back to Nature" KATHARINE HEPBURN, "A WOMAN REBELS"

BUCK'M. 3319 N. Clark—2 Features "MISSING GIRLS" and MAE WEST, "GO WEST, YOUNG MAN"

ARGMORE. Argyle and Kenmore. Complete and Intact! "A MIDSUMMER NIGHT'S DREAM"

VIC. Sheffield & Belmont—2 FEATURES. Jones Family, "BACK to NATURE" and JACK BENNY, "BIG BROADCAST OF 1937"

ADELPHI. 7074 N. Clark. Rog. Pk. 1039. 2 FEATURES. Rosalind Russell—John Boles—Billie Burke In the Pulitzer Prize Play "CRAIG'S WIFE" Also Jean Arthur, Joel McCrea, R. Owen "ADVENTURE IN MANHATTAN"

LINCOLN. 3164 Lincoln, Nr. Belmont. Mat. Price 1 to 6:30. Walter Huston—Ruth Chatterton, PAUL LUKAS—MARY ASTOR "DODSWORTH"

ROSEWOOD. Mat. Daily—1823 Montrose. 2 FEATURES! 6 UNITS! Last Complete Show Starts 11 P.M.—Sat. 11:30 P.M. "MIDSUMMER NIGHT'S DREAM" Ralph Bellamy, "STRAIGHT from the SHOULDER" Tom., Sat.—"Dimples" & "Man Who Lived Twice"

DEARBORN. 40 W. Division. Open 6. RUTH CHATTERTON, WALTER HUSTON—MARY ASTOR "DODSWORTH"

BRYN MAWR. 1125 Bryn Mawr at "L" Station—Open 1. Katharine Hepburn—"WOMAN REBELS" Eleanor Powell—"BROADWAY MELODY of 1936"

GOLD COAST 15c. CLARK & NORTH. Ross Alexander—"HOT MONEY"

NORTH

BALABAN & KATZ WONDER THEATERS

LAST DAY. Doors Open 1:30. 2 FEATURES. Jack Benny "College Holiday" Shirley Temple, 'Stowaway'. UPTOWN, BROADWAY AT LAWRENCE. Tomorrow 2 FEATURES: CLARK GABLE, JOAN CRAWFORD "LOVE on the RUN" FRANCHOT TONE. "TARZAN ESCAPES" with JOHNNY WEISSMULLER, MAUREEN O'SULLIVAN

GRANADA. Sheridan-Devon. Last Day, Op. 1. 2 HITS. Joan Blondell, 'THREE MEN ON A HORSE' & Irene Dunne, "THEODORA GOES WILD" Tomorrow—2 GREAT Features "CHARGE OF THE LIGHT BRIGADE" Plus "RAINBOW ON THE RIVER"

RIVIERA. Broadway-Lawrence. 2 Hits. Last Day—Powell & Blondell "GOLD DIGGERS OF 1937" Plus "WE WHO ARE ABOUT TO DIE" Tomorrow—2 GREAT Features "CHARGE OF THE LIGHT BRIGADE" Plus "RAINBOW ON THE RIVER"

PANTHEON. Sheridan-Wilson. 2 Features. Wallace Beery, "Old Hutch" & Edward Arnold, "COME AND GET IT"

CENTURY Clark-Diversey / NORTOWN Western-Devon / BELMONT Lincoln-Ashland. 2 FEATURES. Gene Raymond, Ann Sothern "SMARTEST GIRL IN TOWN" Plus Dorothy Lamour 'JUNGLE PRINCESS'

NORSHORE. Howard-Clark. 2 Features "Smart Blonde," Glenda Farrell, and Lawr. Tibbett, 'Under Your Spell'

LAKESIDE. 4728 Sheridan. 2 Features "Nine Days a Queen" Plus 'Bengal Tiger,' June Travis, B. MacLane

COVENT. 2653 N. Clark. 2 Features "Big Broadcast of 1937" Jack Benny, & "Straight from the Shoulder"

PLAZA. 308 W. NORTH AVE. JAMES CAGNEY and All Star Cast "MIDSUMMER NIGHT'S DREAM"

HOWARD. Howard St. "L"—Free Parking. Open 1:30—Two Features. Kay Francis, George Brent—"Give Me Your Heart" Nova Pilbeam—"Nine Days a Queen"

CINEMA. W. C. FIELDS "IT'S A GIFT"

BUGG. 2 FEATURES—Ralph Bellamy "STRAIGHT from the SHOULDER" Roscoe Karns, Mary Brian—"3 MARRIED MEN"

• SUBURBAN •

NO MAN'S LAND

TEATRO DEL LAGO. JAMES GLEASON—ZASU PITTS "THE PLOT THICKENS" Scoop—FIRST FLOOD PICTURES

WILMETTE

WILMETTE. Freddie Bartholomew—Jackie Cooper "THE DEVIL IS A SISSY" Scoop—FIRST FLOOD PICTURES

EVANSTON

VALENCIA. Open 1:30—Mat. Pr. to 6:30. Anne Shirley, Herbert Marshall—"Make Way for a Lady"

B&K VARSITY. Mat. Price 1:30-6:30 P. M. GENE RAYMOND and ANN SOTHERN—"Smartest Girl in Town"

PARK RIDGE

PICKWICK. Open 6—2 Pictures. Claire Trevor "15 MAIDEN LANE" & Katharine Hepburn, Herbert Marshall—"A WOMAN REBELS"

LA GRANGE

LA GRANGE. Extra! Mickey Mouse's Pals "Donald Duck & Pluto" JACK HOLT in thriller, "NORTH OF NOME" Plus Jane Wyatt in "Luckiest Girl in the World"

FOREST PARK

FOREST. MADISON at DES PLAINES. Mickey Rooney, Freddie Bartholomew—Jackie Cooper "THE DEVIL IS A SISSY"

MAYWOOD

LIDO. MATINEE DAILY—Free Parking. WARREN WILLIAM, MAE WEST—RANDOLPH SCOTT "GO WEST, YOUNG MAN"

BERWYN

NEW RITZ. 6343 W. ROOSEVELT RD. Doors Open 1:30 P. M. Katharine Hepburn, Herb. Marshall—'Woman Rebels' "Back to Nature" with Tony Martin, Dixie Dunbar. Pyrex Glassware to Ladies with Each Eve. Adm.

BERWYN. Ridgeland & Cermak—2 HITS. Thrills! "MISSING GIRLS"—Plus Wallace Beery—'OLD HUTCH'—Cecilia Parker

HINSDALE

HINSDALE 20c. WHY PAY MORE? Feature 7:45—9:55—Ronald Colman "The Man Who Broke the Bank at Monte Carlo" We Show Only ONE Feature, But It's Good

WHEATON

PARAMOUNT. TWO FEATURES. JOE E. BROWN 'Polo Joe'—Wm. Powell, 'One Way Passage'

GLEN ELLYN

GLEN. FREDDIE BARTHOLOMEW, MICKEY ROONEY, JACKIE COOPER—"DEVIL IS A SISSY"

AUSTIN

SYMPHONY. 4937 W. CHICAGO. 2 FEATURES. Adults Only—'A WOMAN REBELS'—Kath. Hepburn. Will Rogers in "STATE FAIR"—Janet Gaynor

AUSTIN. 5619 MADISON. "THE SCOUNDREL" Victor McLaglen "THE INFORMER"

IRIS. 5743 CHICAGO AVE. 2 FEATURES "3 MARRIED MEN" Katharine Hepburn—"A WOMAN REBELS"

PARK. 5960 W. Lake St.—2 Features "LONGEST NIGHT" Stuart Erwin—"ALL-AMERICAN CHUMP"

OAK PARK

LAMAR. Marion at Lake Street. MARLENE DIETRICH, CHARLES BOYER—"GARDEN OF ALLAH"

LAKE. Lake Near Marion. Demand Showing. ROBERT TAYLOR, JACK BENNY, ELEANOR POWELL—"BROADWAY MELODY"

SOUTHERN. 828 S. Oak Park. Original Production Intact. James Cagney, "MIDSUMMER NIGHT'S DREAM"

CICERO

TOWN. Roosevelt Nr. Austin—2 FEATURES. JACK HALEY—"MR. CINDERELLA" Walter Huston, Mary Astor—"DODSWORTH"

BLUE ISLAND

GRAND. MATINEE DAILY—Open 1 P. M. 2 FEATURES—Wallace Beery "Old Hutch" & "Luckiest Girl in the World"

HARVEY

HARVEY. Open 6 P. M.—2 Features. Jones Family—"Back to Nature" and Wallace Beery—"OLD HUTCH"

Classes in Art Claim Attention of Some Debs

Others Take Trips to Rest After Busy Season.

[Continued from page 17, column 8.]

lson, are remaining in Chicago this winter, but they are enrolled as freshmen at the University of Chicago and re as much engrossed in their studies as the girls away at school. Miss Phoebe Massey has been taking he Grey Lady course in nursing at he Children's Memorial hospital ince autumn and next month will egin a course in writing at Northwestern university.

A number of the debutantes are usy with plans for trips. The Huntington B. Henrys are taking their daughter, Miss Annie May Henry, and Miss Anne Bryant to Sun Valley in daho Feb. 10 for a fortnight of winer sports.

The Robert J. Thornes and their aughter, Miss Narcissa Thorne, will e at Sun Valley at the same time. he Thornes will return home by ay of Arizona, where they will visit wo other daughters, Mrs. Alexander pence and Mrs. George Gillespie.

ryan S. Reids Going to Nassau.

The Bryan S. Reids are taking heir daughter, Miss Margot Reid, Nassau Saturday for a month. Miss Jean Kellogg probably will go outh next month with her mother, rs. John Kellogg, but they have een so busy with the preparations r the former Betty Kellogg's wedng to John J. Goodwillie last Monay that they have not definitly deded on their own plans.

Miss Jane Swift will go south, too, ext month if her parents, the Gusvus F. Swifts, can get away then. iss Judy Butler is another debunte whose plans are uncertain just ow, for she is convalescing from a vere attack of flu. She and her arents, the Francis P. Butlers, are ck in Lake Forest again after a oliday stay in town.

Daughter Is Born Robert Adamses.

Mr. and Mrs. Robert McCormick dams announce the birth of a aughter on Tuesday night at St. uke's hospital. The baby is to be amed Janys. The unusual and etty name was chosen so that there ouldn't be a big and a little Janet the family. Mrs. Adams is the rmer Janet Lawrence and is the ly daughter of Mrs. Wilhelm L. aum, for whom one of the Adams hildren, Mervyn, is named. The hers are Bobby and Kyle.

The directors of the Woman's exange will assist Miss Helen Gurley a reduced price sale today in Miss urley's home at 1416 State parkway. iss Gurley will give a luncheon for ose assisting, including Mrs. Cyrus Adams, Mrs. Bryan S. Reid, Mrs. hn L. Cochran, Mrs. Solomon B. nith, Mrs. William H. Spencer and s. William M. Scudder.

"Between Two Trains" is the title a comedy that will be presented at e causerie of the Alliance Franise this afternoon. Following the ay Mrs. George L. Cragg will be stess at tea.

ive Party Sunday r Mrs. Howard Talley.

Mr. and Mrs. Carl Bricken have ised invitations to a tea from 5 until o'clock Sunday at their home in ackstone avenue. They are enterning for Mrs. Howard Talley, rent bride of one of the assistant ofessors in the department of usic, headed by Mr. Bricken, at the iversity of Chicago.

The wedding of Mr. Talley and the rmer Helen Dvorak took place ietly the day after Christmas and ey are now at home on the south e. Mrs. Talley is a violinist.

* *

ike Heads Historical Society for Tenth Year

Charles B. Pike was reëlected presint of the Chicago Historical society sterday at its 80th annual meeting the society's headquarters in ncoln park at North avenue and ark street. He will serve in that pacity for the 10th consecutive ar. In opening the meeting Mr. ke sounded the gavel which Chigo's first mayor used to call the y's first council meeting to order May 8, 1837. All officers were elected.

* *

New Charity Society.

The Ladies' New Light Charity ciety will elect and install Mrs. ma Blond as president at 2 o'clock s afternoon. The session will be d at the De Paul university build, 64 East Lake street.

WHOPPERS!

The Tribune will pay $2 each r every "Whopper" published. Merely write the biggest lie you ver heard on a post card or on ne side of a sheet of paper and ail it to "Whoppers," The Tribne, Tribune Square, Chicago. Manuscripts cannot be returned.

Swamp Auger Profitable.

Down in the Jersey swamp lands en I was a boy, I had a pet wamp auger," a sort of cross been a capon and a pekin duck, y that the bill is like an auger, ral with a sharp screw point. I l used this auger successfully in lling holes in the swamp to drain the surplus water.

This was usually done in the darks of the night as the light always ects the swamp auger's eyes which in back of his head so he can the approach of his enemies, the ountain gouger."

big oil concern offered me 000 for the auger to take him to as to drill openings for oil wells. other firm offered me a like ount for additional augers which y wanted for drilling holes for inting dynamite for blasting pures.

ight now I have purchased at at expense a setting of eggs, but takes eighteen months to hatch se augers and they bore their way of the eggs with their auger bills.
C. G. S., South Wabash avenue.

Ideal for School Wardrobe

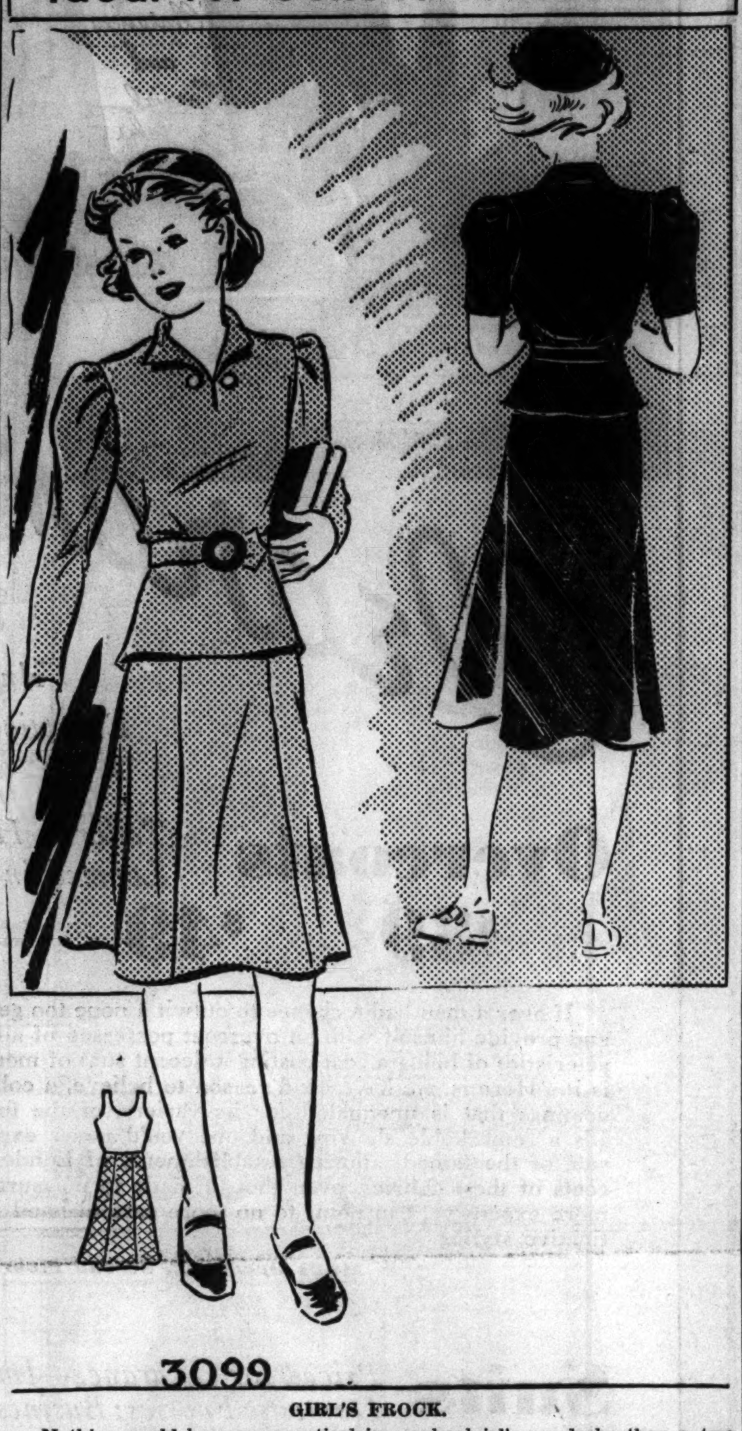

3099

GIRL'S FROCK.

Nothing could be more practical in a schoolgirl's wardrobe than a two piece frock. She may wear the blouse with separate skirts, and the skirt with other blouses and sweaters in her collection. This variety allows for many changes, and increases the serviceability of her wardrobe, no matter how limited.

The model shown today is especially pretty for the girl from 8 to 14 years of age. It has a pretty rever collar neckline accented by two buttons. The sleeves are puffed at the top, creating a broad shoulderline which is certain to flatter the miss whose immaturity gives her a rather angular figure. The skirt is flared by means of its paneling. The absence of plaits is a boon to busy mothers, because it simplifies the pressing problem.

You may use the pattern for a two piece outfit all in one fabric, or you may utilize either the top or skirt according to the needs of daughter's collection of school clothes. The original of this model is fashioned of navy blue woolen. Any woolen or silk would be both practical and pretty, although, for this time of year, woolen is, perhaps, the wiser choice.

Style No. 3099 is designed for sizes 8, 10, 12 and 14 years. Size 8 requires 2⅛ yards of 39 inch material, with ⅜ yard of 35 inch lining for the bodice.

Order Blank for Clotilde Pattern

CLOTILDE PATTERN

CHICAGO TRIBUNE, P. O. BOX 537, Grand Central Station, NEW YORK CITY.

Inclosed find............. Please send the Clotilde Patterns listed below:

Pattern No. 3099. Size..........

Write plainly, giving size and number of pattern desired. Include 10 cents in stamps [coin preferred; wrap it carefully] for each pattern.

Name ....

Number and street ....

City ....

State ....

Hands Knotted in Tenseness Are Detrimental to Beauty

BY ANTOINETTE DONNELLY.

[Copyright: 1937: By The Chicago Tribune-N. Y. News Syndicate, Inc.]

Speaking of hands, and who isn't, when so many lovely ones are seen about these days, why will women still sit before a parlor audience, or anywhere, with tight clenched fists, as if they were tied up in arthritic knots? We have watched two such pairs of hands with great distress, for that is exactly what this knotted nerved hand does to the sight.

In each instance, the hands are not the kind a sculptor would ask for modeling. But then there are millioins of pairs of hands that are getting by and very smartly with knuckles that are a little too large, with fingers that are too long, perhaps, or too short. Anyway, not perfect by a long shot. But the difference between the kind of hand that is noticed for its ugliness and the kind that passes by easily is in its manner of handling and nothing else. Perhaps no other hand gesture is quite as ugly as the tight clenched fist which shows the knuckles up white and tense against a sometimes reddened skin. The very same hands held easily in the lap, or one on the chair arm and the other idly resting in the lap, would not be noticed for their ugliness.

At least women can do that for their hands. They can train them to put the best fingers forward and in a way of grace and ease.

The best training we know to study and copy is other hands. I scarcely go anywhere today but I hear some comment on so-and-so's lovely hands. Or, I sit quietly by watching a fine expressive pair in motion, hypnotized for the time being. But the other day at luncheon, a good part of the noon hour was taken up with a discussion of what is noticed most about a woman by women. Hands is the answer.

So let the figure pursuit rest for a moment if there isn't time for everything, and study hand arrangement, placing, flexibility, and grace. Let the cheek blush on its own, for this hand beauty business is vitally important to a general impression of poise and charm.

One simply can't sit all tied up in nerve knots and not have the hands register the tension, so it isn't a matter only of relaxing from the wrist. One has to learn to shake loose from the tight muscle demons. How? By doing it. Forcing one's self to "let go" from head to foot with relaxed ease. One thing sure, you can't tie hands up in tight, awkward gestures if you are loosened in nerve and tension all over.

Parent Often Is Too Anxious to Blame Child

BY GLADYS HUNTINGTON BEVANS

[Copyright: 1937: By The Chicago Tribune-N. Y. News Syndicate, Inc.]

I wonder why we are always so quick to fix the blame on a child for something he has done? There are lots of things the children do that they shouldn't, which could really be passed over without comment, and there are lots of mistakes they make which they are sensible enough to notice and regret by themselves.

The sweet faced old lady was indulging in reminiscences of her childhood.

"There was only one person in the world I ever hated," said the old lady, "and she was a woman who was the cause of my being punished a great many times for things I never did. I remember once my mother sent me to the store to buy some big pearl buttons and told me to come straight back, because she had to sew them on my little brother's suit which he was to wear to the Sunday school entertainment.

"Well, the man in the store waited on everybody but me, and I must have been there about half an hour. When I finally got home I found that mean old neighbor of ours had been in and told my mother I was playing down the street. How I did get spanked! And my mother wouldn't believe me. She was old fashioned, and she thought children shouldn't accuse grown folks and that, of course, I was in the wrong. How I hated that woman!" And her eyes glittered with anger.

All these years she has harbored that hatred.

Children take it hard when they are unjustly accused. Why shouldn't they? It is a mistake we should be careful not to make, and yet one that it is rather easy to commit.

Several children are playing together, and we come in to see the finish of a situation and jump at conclusions. We reprove or punish, and then find we have put the blame on the wrong one.

Or we take the word of an older person that our children have done something reprehensible and, without looking into it, we blame them for it.

Or, a much more serious offense, we take the word of a grown person against that of our child. That is an almost unforgivable sin.

Many of these mistakes are due to our being in such a hurry to fix the blame. Let us look into the thing thoroughly and find out who is at fault, or whether, which is much more apt to be the case, the whole thing has not been merely an accident. After all, there is no reason why we should be so speedy to blame and to punish.

In situations like those mentioned above parents need to use tact with their children. We have a fully written booklet, "Is Tact in Your Bag of Tricks?" which will be sent on receipt of a 3 cent stamped, self addressed envelope with your request.

Mrs. Bevans' column also appears in the Sunday Tribune.

Quilt Design Is a Novel Adaptation of Flemish Tile

Patterns of this design are 5 cents, stamps or coin. Address Nancy Cabot, Chicago Tribune, or call at one of the Tribune Public Service offices, 1 South Dearborn street or Tribune Tower.

Flemish Tile.

BY NANCY CABOT.

There are not many examples of Flemish needlework available, but the "Flemish Tile" applique quilt design is a clever adaptation of a Flemish pattern. It resembles one of the modern stencil designs, but it ranks among the ancient quilt patterns which migrated from New York in the early '50s. The block measures 11½ inches square, and the applique patterns are set together in an alternate arrangement with plain white blocks and surrounded by an eight and one-half inch white border. The plain blocks are quilted in the Princess Feather pattern, with the feather motif carried out in the border, which is bound with a half inch bias binding to match the predominant color in the applique block.

Culbertson's "Gold Book of Bidding and Play"

OPENING FOUR AND FIVE BIDS.

[Copyright: 1937: By Ely Culbertson.]

The opening shut-out bid of four in a suit requires a strong rebiddable suit, requiring no support from partner, and about eight winners if not vulnerable. Vulnerable, the hand must contain eight *sure* winners. Opening minor suit five-bids require nine winners not vulnerable and nine *sure* winners vulnerable.

♠QJ1086542 ♥7 ♦KJ3 ♣2—bid four spades, not vulnerable.

♠5 ♥65 ♦KQ10986542 ♣10—bid four diamonds, vulnerable.

Partner must be cautious about raising an opening four bid past game. He may raise a minor suit four bid to game with three honor or ruffing winners, but should not raise any four bid to six unless he has six winners when not vulnerable or five winners when vulnerable, including *three* aces. He need have only two aces if he has the king or queen of the trump suit and a guarded king or a singleton in the fourth suit.

The Third Hand Trap Bid.

In third position, *as a rare exception*, a player sometimes may make a three bid even when he is not playing the two-way three bid, with as many as four-plus honor tricks. This is purely a trap bid and is intended to lure the opponents to overcall, whereupon they can be doubled for penalties. The great value of this trap bid is as a constant threat. The opponents never will know whether the third hand preëmptive bid is a strong or a weak hand. Sometimes such a trap bid may be used when fourth hand.

TODAY'S HAND.

North, dealer.
Both sides vulnerable.

NORTH
♠Q
♥J 5
♦A J 5
♣A Q J 10 4 3 2

WEST
♠A K J 4 3
♥K 10 2
♦Q 10 7
♣8 7

EAST
♠8 6 5 2
♥7 6
♦8 6 4 3 2
♣K 5

SOUTH
♠10 9 7
♥A Q 9 8 4 3
♦K 9
♣9 6

The bidding:

North	East	South	West
1 club	Pass	1 heart	1 spade
2 clubs	Pass	2 hearts	Pass
3 clubs	Pass	3 hearts	Pass
4 hearts	Double [final bid]		

I quote my correspondent:

"It was agreed by all that the four heart contract was correct, but everybody disagreed with declarer's line of play. The spade king was opened and the ace followed, dummy ruffing with the low heart. The jack of hearts now was allowed to ride, and lost to West's king. West cashed his jack of spades for the third trick, and led a fourth round, which declarer ruffed. Declarer drew trumps, and took the club finesse which lost to East's king. So the contract was defeated one trick. Was the hand bid and played correctly?"

The bidding was correct, but the play was not. Declarer should have seen that there was virtually no hope of picking up the trumps without loss. After dummy was ruffed down once, the lead of the heart jack should have been deferred until provision had been made for South's remaining spade loser. To enter the South hand with the diamond king and finesse clubs would be futile. The nine clubs in the combined hands guaranteed that the opponents would ruff in before a discard could be taken, even if the club finesse were successful.

The most propitious plan was to lead to the diamond king after dummy had ruffed the second spade lead, and to finesse back to the ace-jack of diamonds. If the finesse held, declarer's troubles would be over; if it did not, there still was a chance, even if East should win with the diamond queen and make his best return of a spade, that the heart losers could be held to one trick.

As the cards actually lay, the line suggested would, of course, have made the contract a laydown.

TODAY'S QUESTION.

Question: Dealer opened with one heart. Should I [second hand] double or show my diamond suit with:
♠K109 ♥6 ♦AQJ74 ♣AJ73?

Answer: Double.

Tomorrow's Hand

North, dealer.
Both sides vulnerable.

NORTH
♠A K Q J 9
♥None
♦A 8 7 4
♣K Q 5 4

WEST
♠None
♥A Q J 8 7 4 3
♦Q J 5
♣9 3 2

EAST
♠8 7 5 4 3 2
♥K 10 9 6 5 2
♦None
♣8

SOUTH
♠10 6
♥None
♦K 10 9 6 3 2
♣A J 10 7 6

Mr. Culbertson will discuss this hand in tomorrow's article.

Tomorrow's Menu

BREAKFAST
Grapefruit
Eggs in Bacon Rings
Bran Muffins
Preserves
Coffee Milk

LUNCH
Baked Spaghetti Loaf
Shredded Lettuce with French Dressing
Baked Apples with Date and Nut Stuffing
Tea Milk

DINNER
Cranberry Juice
Escalloped Oysters
Whole Kernel Corn with Green Pepper
Fresh Green Beans
Rolls, Butter
Fig Pudding with Vanilla Sauce
Coffee

AMUSEMENTS.

Seventeenth Church of Christ, Scientist, of Chicago
Announces a FREE LECTURE on
Christian Science
by
Dr. Hendrik J. de Lange, C. S. B.
OF NEW YORK CITY
Member of The Board of Lectureship of The Mother Church, The First Church of Christ, Scientist, in Boston, Massachusetts
In ASSEMBLY HALL—14th Floor
32 West Randolph Street
THURSDAY EVE., JANUARY 28, 1937
AT 8:00 O'CLOCK
THE PUBLIC IS CORDIALLY INVITED TO ATTEND—DOORS OPEN 6:30 O'CLOCK

SELWYN Tonight at 8:30 | Pop. Mat. Saturday 50c-$1.50
"When you aren't choking with laughter, you are shuddering with fright."
—Carol Frink, Herald-Examiner.
CHARLOTTE GREENWOOD
IN THE NEW NONSTOP LAUGH SUCCESS
"LEANING on LETTY"

ORCHESTRA HALL
CHICAGO SYMPHONY ORCHESTRA Frederick Stock Director
TONIGHT at 8:15 TOMORROW at 2:15
HANS LANGE, Conducting
PIANO SOLOIST
ALEX. BRAILOWSKY
"POP." CONCERT SAT. EVE. (25c to 60c)

GRAND OPERA HOUSE NIGHTLY at 8:30 MAT SAT ONLY
Great All-Star Stage Revue
ZIEGFELD FOLLIES
Fannie BRICE--Bobby CLARK
Harrison & Fisher—The Preissers
Stan Kavanagh—Cass Daley
JANE PICKENS—GYPSY ROSE LEE

ORCHESTRA HALL WED., FEB. 3 8:15 P. M.
HENRY E. VOEGELI Announces
ONLY CHICAGO RECITAL THIS SEASON
JOSEPH SZIGETI
"HUNGARY'S GREATEST VIOLINIST"
TICKETS . . . 55c, $1.10, $1.65, $2.20

AMUSEMENTS.

ERLANGER 127 N. Clark. Sta. 2461 Last 13 TIMES
Matinee Saturday, 2:30 Sharp
Tonight 8:30—No Seating During 1st Scene
THE THEATRE GUILD, INC., Presents
"JANE EYRE"
WITH
KATHARINE HEPBURN
(IN PERSON)
Dramatized by HELEN JEROME. Good Seats for All Remaining Performances.
Positively Final Performance Sat. Eve., Feb. 6th
EXTRA MAT. THURS., FEB. 4
ENTIRE RECEIPTS
TO THE AMERICAN RED CROSS
SEATS NOW ON SALE

—FEDERAL THEATERS—
GREAT NORTHERN 26 W. Jackson Ph. Wab. 8111
Nightly Save Mon. at 8:30: Sat. Mat.: $1.10 to 25c
"O, SAY, CAN YOU SING?"
CHICAGO'S OWN REVUE OF FUN, SONG, DANCE and BEAUTY
ACTUAL ORIGINAL CAST OF 2501
BLACKSTONE
7th at Michigan—Ph. H-A-R 6609
FIRST TIME TONIGHT: MAT. SAT.
"WITHIN THESE WALLS"
A NEW PLAY BY MARCUS BACH

HARRIS Last 2 Weeks
MATINEE SATURDAY
"A riot of joy. A feast of laughter."
—Carol Frink, Herald-Examiner.
JANE COWL
IN THE NEW YORK-CHICAGO HIT
"FIRST LADY"

AUDITORIUM STARTS TOMORROW
11 Performances—Mats. Sat. and Wed.
Return by Popular Demand
The GREAT WALTZ
Seats Now, 55c to $2.20

BERTHA OTT ANNOUNCES
STUDEBAKER THEATRE SUNDAY at 3:30
ONLY PIANO RECITAL THIS SEASON
MYRA HESS
Seats 83c to $2.20, tax incl., box office now.

Clever Cooks Use Brains in Tasty Dishes

Smart Disguises Overcome Natural Prejudices.

BY MARY MEADE.

[Copyright: 1937: By The Chicago Tribune.]

Is there some one in your family who looks sicks when you suggest a supper of scrambled brains and eggs or of kidneys and bacon? If so, don't tell them beforehand what you're having. Serve the brains or the kidneys, or whatever other unappetizing sounding meat for which you've set your mouth, in some appetizing manner, and only after supper tell the family what they've just eaten with such gusto! When they question you, just look knowing and taunt them by asking in return: "What do you think it is?"

Anyone with a prejudice is in no mood to relish scrambled brains and eggs, so the only thing to do is to remove the prejudice by dishing up this unnamed delicacy, thereby proving that brains really are good.

Scrambled Brains and Eggs.
[Serves four.]

1 cup pork or other brains
3 eggs
1 tablespoon butter
1 teaspoon grated onion
Salt, pepper
2 tablespoons parsley, minced.

Wash brains in cold water, remove arteries and membranes, and soak one hour in water to cover. Drain, add fresh water, and parboil the brains by cooking them slowly for 20 minutes in water to which ½ tablespoon of salt has been added for each brain. Do not boil fast or they will fall apart. Remove brains from the water and remove any membranes. Chop them and brown in the butter in a skillet, along with the onion. Add the eggs, which have been beaten with the addition of 2 tablespoons of cold water, and cook, stirring continually, over a low fire until the egg is set. Add pepper and salt and serve on toast, garnished with parsley.

Canned brains are a treat when they are dipped in egg and crums and deep fat fried for only long enough to brown them on the outside. Canned tripe may be prepared in the same way, and also is a delicacy, tender and palatable.

Broiled kidneys are easily prepared. Small kidneys [veal or lamb] may be split, covered with boiling water, and simmered for 5 minutes, after which they are drained and the skin may be removed. Then the kidneys are dipped into bacon fat, seasoned with salt and pepper [and a little nutmeg, if desired] and broiled for from 5 to 8 minutes.

Beef kidney, Creole style, is less recognizable as kidney, if a disguise is wanted. I can't quite see why anyone should want to disguise the unusual flavor of kidneys, but this is a tasty dish, nevertheless.

Creole Style Beef Kidney.
[Serves five.]

1 beef kidney
¼ cup flour
2 slices bacon, chopped
2 tablespoons chopped suet
1 green pepper
1 pint canned tomatoes
1 teaspoon salt
⅛ teaspoon cayenne pepper
⅛ teaspoon curry powder
4 onions

Trim the fat from the fresh kidney and cut it into ¾ inch slices. Dredge with flour. Fry the bacon and suet in a deep saucepan. Add the kidney, chopped pepper, and onions. Turn meat until it is thoroughly browned and coated with a brown gravy. Add tomatoes and seasonings, cover, and simmer [do not allow the dish to cook at a high temperature, as this toughens the meat] for 45 minutes. Serve hot on buttered toast.

Tripe, mentioned previously, is crisp and good when broiled. If fresh tripe is used, it must be simmered in water until tender before it is broiled. Canned tripe may be used as is. The tripe is brushed with melted butter, sprinkled with salt and crums, and broiled first on one side and then on the other until it is crisp and brown. Melted butter, lemon slices, and chopped parsley are last minute additions which set off tripe's appetite appeal to perfection.

* *

OCEAN SHIP MOVEMENTS.

Arrived.	At.	From.
Stella Polaris	Panama City	New York
Aurania	Liverpool	New York
Berengaria	Southampton	New York
Pan America	New York	Buenos Aires
Scythia	New York	Liverpool
Sailed.	From.	For.
C. of Baltimore	Southampton	Baltimore
Excambion	Marseilles	New York
Bremen	Bremen	New York
Manhattan	New York	Hamburg

Chicago's Oldest and Newest Cafe
COLOSIMO'S
2126 SO. WABASH
MIKE POTSON presents
"PEACHES"
TRACY, GALE & LEONARD
BANKOFF & CANNON
3 Sophisticated Ladies
Robinson Twins ★ Mildred Rock
Bernice Bucans ★ Don Enrico
12 ★ Colosimo's Cuties ★ 12
Bob Tinsley's Band
7 COURSE DINNER WITH WHOLE BROILED LOBSTER
$1.50
SERVED TILL 10 P. M.
No Cover or Minimum Charge
We Cater to Banquets
Dan Barone, Mgr.; Paul Bergamini, Host
PHONE: VICTORY 9210

ONE WEEK ONLY STARTING FRIDAY
THE ORIGINAL
BILLY WATSON
AND HIS
"BEEF TRUST"
BEAUTIES IN
KROUSEMEYERS ALLEY
RIALTO
STATE and VAN BUREN

Billy STEARNS' GAY 90s
Canners Welcome
MARION MILLER and Beautiful COLLEEN
IN AN ALL GIRL REVUE
LEW KING, M.C.
4 SHOWS NIGHTLY
1022 RUSH ST.

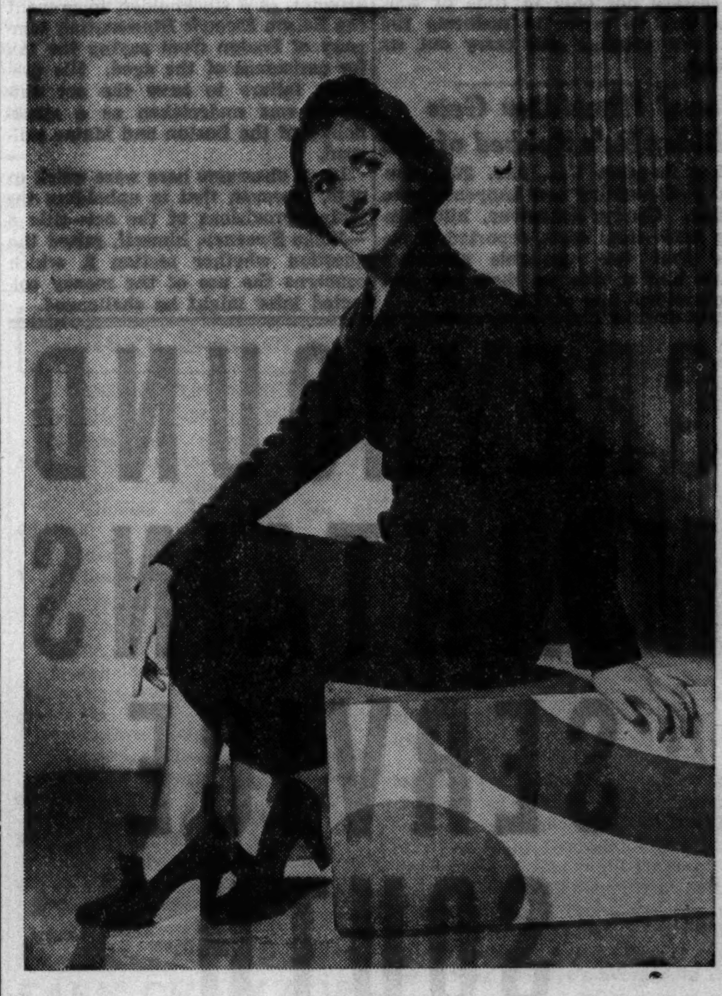

Do you spend too much time shopping for new shoes?

Chicago's leading merchants make shopping easy for you. They tell you all about their latest styles and prices in the Chicago Tribune. Reading this advertising regularly can help you find what you want at the price you wish to pay. In a few minutes you can read the last-minute news about every important footwear selling in Chicago. The Tribune prints more women's shoe advertising than any other Chicago newspaper. Some advertisers use only the Tribune.

FOES IN JAPAN'S FIGHT FOR POWER NEAR SHOWDOWN

Premier Designate Faces Army Chiefs Today.

[Chicago Tribune Press Service.]

TOKIO, Jan. 28 [Thursday].—Developments today will mark a turning point, observers said, in Japan's political crisis which has existed since last Thursday when political parties opened an attack on the cabinet of Premier Koki Hirota for what were called its pro-army and pro-Fascist leanings.

EMPEROR HIROHITO.

Gen. Kazushige Ugaki, former governor general of Corea, who has tried unsuccessfully for three days to form a new cabinet at the request of Emperor Hirohito, is expected to meet the three highest leaders of the army today to ask them to reconsider their attitude.

Balked by "Big Three."

The army, represented by Lieut. Gen. Yoshijiro Umezu, vice minister of war; Lieut. Gen. Nishio, vice chief of the general staf, and Lieut. Gen. Kotaro Nakamura, bureau chief of military education, has so far balked Gen. Ugaki's efforts by refusing to provide a general or lieutenant general, as required by law, for the post of minister of war.

It was declared that if the "big three" do not modify their attitude at today's meeting, Gen. Ugaki will select a war minister from among his own followers in the army and will go ahead with organizing a cabinet.

According to some reports, Kiyonori Imaida, head of Gen Ugaki's cabinet organization headquarters, called up Lieut. Gen. Kuniaki Koiso, commander of the Corean garrison, on long distance telephone and negotiated with regard to his acceptance of the war portfolio.

Meanwhile, Lieut. Gen. Umezu declared he expected Gen. Ugaki to "act like a great statesman" and give up his efforts to form a cabinet.

Laud European Fascism.

The army was represented in press reports, apparently emanating from a common source, as the defender of constitutional government. Military circles were said to be indignant at the accusation that they wish to set up a dictatorship and bring sweeping economic and financial changes. What they want, it is claimed, is constitutional politics in accordance with a "constitution peculiar to Japan."

The Fascist government organizations of Germany and Italy were praised by the army in a pamphlet issued yesterday.

"The Fascists in Italy and Germany have shown efficiency and power equal to a wartime military command," the pamphlet said.

Although the issuance of the 1937 edition of the army pamphlet apparently is a coincidence, it is attracting unusual interest. The army maintains that armament is absolutely necessary not only in time of war, but also in peace to maintain the nation's prestige and carry out its policy.

News! Hitchhiker Gets Ride; He's Robbed of $62

Los Angeles, Cal., Jan. 27.—[Special.]—Something new happened here today. George Johnstone, hitch-hiking home from work, reported to police that two agreeable motorists gave him a ride in their car and then robbed him of $62.

GOING WEST

Mr. and Mrs. Douglas Fairbanks Sr.
[TRIBUNE Photo.]

Douglas Fairbanks and his wife, the former Lady Sylvia Ashley of England, spent a few hours in Chicago yesterday en route to San Diego from Palm Beach. Mr. Fairbanks said his trip was prompted by California's cold weather. He wants to see what it has done to the orange crop on his 400 acre estate near San Diego.

HOPE OF RICHES SPURS TOWNSEND MAN'S SPENDING

Chelan, Wash., Jan. 27.—(AP)—A promise of new riches gladdened the heart of Townsend Spender Curtis C. Fleming today while he jingled the last few coins out of the $200 given him Jan. 16 for a practical test of the revolving pension plan.

Visions of a new home flitted through the elderly Fleming's mind when his benefactor, County Townsend Manager Isom Lamb, promised him $200 monthly for five more months "if he doesn't find a job by the end of January that pays $50 a week or better."

Fleming said he had no idea where he could find a job paying him that much. He concentrated on the prospect of another $1,000 and laid out nearly all of his remaining cash for "the biggest chicken 'n' dumpling dinner them kids ever saw."

"Them kids" were half dozen or so grandchildren.

It was evident Fleming gained from the test. But not so the Townsend plan. Souvenir hunters hoarded most of the tagged dollars Fleming spent, thus cutting off the 2 per cent tax assessed on each transaction by Chelan merchants in an attempt to raise another $200. The "kitty" contained only $23 today.

BOSTON JUDGE AGAIN UPHOLDS SOCIAL SECURITY

Boston, Mass., Jan. 27.—(AP)—For the second time in the past few months Federal Judge George Sweeney today upheld a section of the social security act, and in so doing rebuffed again the identical stockholder who sought to overthrow the law.

Today Judge Sweeney declared the old age assistance provision of the act constitutional. A short time ago he ruled valid its unemployment insurance tax. In both instances George P. Davis of Waltham instituted the action.

The case on which today's decision hinged reached the court on Davis' attempt, as a stockholder, to prevent the Edison Electric Illuminating company of Boston from paying the tax for assistance of the aged. His previous failure to have the act outlawed was undertaken as a stockholder of the Boston and Maine railroad.

Legal observers here were quick to note, however, that in upholding the taxing provisions of the act—title 8—Judge Sweeney, himself, raised the question whether section 2, which concerns the use of the money collected later might be challenged.

FEDERAL EXPERT ADVISES CITY IN WAR ON SYPHILIS

Specialist Praises Clinic; Brings New Methods.

The federal government yesterday began active coöperation with Chicago in the war against venereal diseases with the arrival here of Dr. Chester N. Myers, specialist in the treatment of syphilis and gonorrhea who is a consultant of the United States Public Health Service.

At the invitation of Dr. Herman N. Bundesen, president of the board of health, Dr. Myers at once began a thorough survey of the city's social hygiene clinic in the Police building at State and 11th streets.

Changes Planned At Clinic.

As a result of this survey, which is to be continued today, several innovations will be made in the clinic's procedure, according to Dr. Louis E. Schmidt, secretary of the board of health. For the most part these will be concerned with the latest developments in laboratory work and will require installation of some new equipment. Funds are available for this purpose, according to Dr. Schmidt.

"Far from finding any fault with the clinic," said Dr. Myers, "I found it to be one of the best managed that I have ever visited."

His survey will be discussed in detail at a conference in the city hall tomorrow just before he returns to Washington. A formal report will be submitted later to authorities here.

Accompany Dr. Myers.

In addition to Dr. Schmidt, Dr. George G. Taylor, who is in charge of the clinic, and Dr. Charles White, director of all city laboratories, accompanied Dr. Myers on his rounds yesterday.

Dr. Myers' survey is to be followed up by Dr. Oliver C. Wenger, assistant surgeon general, who will arrive here Feb. 3 for several months of active work in coöperation with the board of health.

HIT BY TRAIN; SEIZES TENDER; DRAGGED FOR 3 CITY BLOCKS; LIVES

Moline, Ill., Jan. 27.—[Special.]—Struck by a freight engine as he was crossing a street in Moline today, Axle Wickstrandt seized the tender and slid along on the rails in front of the engine for three blocks as witnesses tried frantically to attract the attention of the train crew.

After his three block trip Wickstrandt recovered from the shock and climbed on the engine and signaled the startled engineer, J. Mackin, Milwaukee, to stop. Wickstrandt was only bruised.

GREYHOUND MAINTAINS SERVICE SOUTH

VIA CINCINNATI

Flood conditions in the Ohio River Valley do not interfere with Greyhound's service except to Louisville and the immediate vicinity. Motor coach transportation is so flexible that Greyhound is able to use highways that are not affected by the flood. The regular low fares remain in effect, and departures and running time are approximately the same as usual. For complete information:

PHONE: WABASH 7700

Union Bus Terminal, 1157 S. Wabash Ave.; Loop, 170 N. State St., Sherman Hotel; North, Wilson and Broadway; South, 6302 Stony Island; West, 4334 W. Madison St.; Oak Park, Phone Euclid 3201; Evanston, Greenleaf 4504.

GREYHOUND Lines

Prints

by Georgiana, They Will Bring a "Breath of Spring" to Daytime Occasions

$5.95

1. Pineapples in black and white on grounds of dusty pink, copen, maize or aqua make a perfect print for a tailored shirt frock. Sizes 16 to 44. $5.95.

2. Big, big flowers on a rough weave spun-rayon. Contrasting pique Ascot. Two piece style. Dusty pink, aqua, maize, cornflower blue. 12 to 20. $5.95.

3. Persian print, strikingly colorful and unusually interesting in design. Lattice work adds becoming detail at the shoulders. Green, French blue, beige, gray ground. 14 to 40. $5.95.

4. Cross stitch print—quaint and colorful as the peasant embroideries which inspired it. Red, green, or rust on white or in navy polka dot. In sizes 18 to 46. $5.95.

5. Photographic print—so beautifully are the lovely flowers reproduced they look good enough to pick. Spaghetti trimming and sash. Assorted colors in sizes 12 to 20. $5.95.

Mail and Telephone orders filled—State 2000
Please give second choice of style and color
Daytime Dresses, Third Floor.

CARSON PIRIE SCOTT & CO

THE MEN'S STORE—MONROE AT WABASH

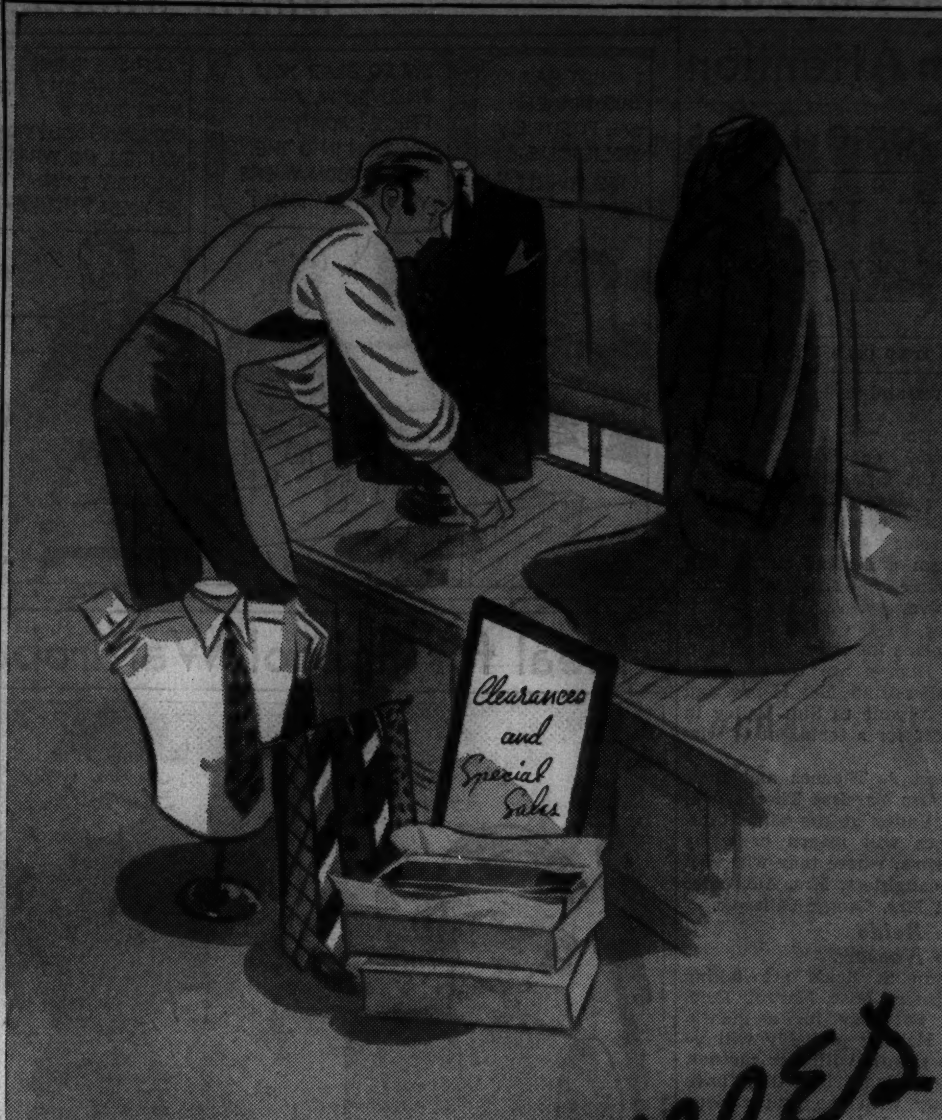

Clearances

And Special Sales of Exceptional Value Interest

Overcoats

Tailored Here of Coatings Loomed in the British Isles

$39 $49 $59

If ever a man had a chance to outwit a none too generous clothes budget and provide himself with an overcoat possessed of all the undeniable characteristics of being a coat costing a decent sum of money, this January Sale is it. Here is, we have good reason to believe, a collection of British Isle coatings that is unequaled for its variety, of the finest that are loomed. It's a remarkable showing and one you'd never expect to encounter this side of the famed tailoring establishments of London's West End, where coats of these fabrics, even though made to measure and exceedingly far more expensive, can point to no more careful hand tailoring or more distinctive styling.

Men's Overcoats, Second Floor.

Suits

Priced for Clearance—Imported and Domestic Fabrics; Business and Sports Suits

$29.50 $39.50 $49.50

Easter comes early this year. In case you haven't looked it up it's March 28th, which is not far off. The opportunity for you to get a jump on the season and acquire your spring clothing well in advance is presented in this January clearance, including, as it does, many of the fabrics and styles that are scheduled for reappearance this Spring. Of one thing you can be sure—your opportunity to find these imported and domestic fabrics at these low prices will be gone when the new season arrives, and even though there is not a complete range of sizes in each color, fabric, or pattern, there is a complete range of sizes in each price group, making the chances of your being able to find just what you want, at the price you want to pay, is decidedly in your favor.

Men's Clothing, Second Floor.

White Shirts

3 More Days at This Sale Price

3 for $6.50

You may be a confirmed wearer of white shirts and go in for them by the dozen, or you may just keep two or three on hand for semi-special occasions. Whatever stand you've taken toward white shirts is of small matter; what is, though, is this January Sale of our *Velvet-Glo* broadcloths, and the opportunity it presents to save considerably on the kind of shirts that never fail to make a favorable impression on men who take pleasure in good workmanship, and the soft, rich texture of broadcloth that proves its worth by long and satisfactory wear. Featured at this sale price are both collar attached and neckband shirts.

Men's Shirts, First Floor.

Shirts, Shorts

Of Wool and Lisle for Below 50 Degrees

Special $1 Each

Among the ideas in underwear we have to look out for your comfort in the cooler degree zones are these shorts and shirts tailored and styled by *Lewis*. They're wool to the amount of 20%, combined with fine cotton lisle, a combination that permits you to take your "heavies" lightly. Both shorts and shirts are ribbed weave, so they hug the body closely and allow at the same time the fullest amount of freedom.

One Button Shoulder Athletic Suits of Wool and Lisle, $1.50

Men's Underwear, First Floor.

Imported Wool Mufflers Reduced in Price for Clearance, $1.65

CARSON PIRIE SCOTT & CO

Chicago Daily Tribune
THE WORLD'S GREATEST NEWSPAPER
THURSDAY, JANUARY 28, 1937.

Variety Of Jobs
Jobs for men and women in many lines are offered every day in the Tribune want ad section.

SCHAEFER WINS 2 BLOCKS; LEADS, 1,000-753

HE WHO LAUGHS LAST GETS GOOD LAUGH AT HAWKS

Step Up, Blackhawk; Have a Chuckle.

Games Tonight

**Blackhawks at Montreal Canadiens.
Boston Bruins at New York Rangers.**

BY EDWARD BURNS.

Canadian residents of Chicago—there are 73,783 of them, according to the latest figures—and descendants of Blackhawk, that fightin' old Sac chief, yesterday were reported to be chortling en masse as a result of the Chicago Blackhawks' astounding 9 to 0 victory over the New York Americans in Madison Square Garden Tuesday night.

The riotous affair followed on the heels of Maj. Frederic McLaughlin's announcement that he had despaired of "making athletes out of Canadian hocky players" and that henceforth he would devote his efforts to gymnasium development of American athletes in the hope and belief that under the name of Yankees they will turn out to be hocky players more than able to vie with Canadians.

Of course the name Americans is as much of a misnomer, in the colloquial sense, as Yankees probably will be after Maj. McLaughlin becomes tired of his noble experiment involving an all United States cast, born and developed in this country. But the fact remains that all of the Hawks' nine goals were made by Canadians.

They Don't Like Dumbbells.

Assists were made by United States boys on the team, and that was nice, though it does not prove that next year's Chicago team can be developed on a basketball floor. Karakas, Trudell, Levinsky, and Romnes, who has been out for weeks, were born in this country, but are said to be as adverse to Indian clubs, dumbbells, and medicine balls as their Canadian playmates.

It is doubtful if the fact that the Canadian "non-athletes" in Maj. McLaughlin's employ were aided in their berserk perfomance by the fact that they still were operating under the name of Blackhawks, and still dressed in their Indian suits of authentic design. But it is certain they would not have done any better had they already abandoned their distinctive middle western name for a label swiped from an eastern baseball team, though the baseball team admittedly is pretty good.

Third Highest Shutout.

High scores of other years were discussed by the researchers yesterday. They discovered that since the Canadian game came over the border ten years ago only twice have teams been zeroed by higher scores. The Blackhawks themselves were one of the unfortunates. They succumbed 10 to 0 to the Montreal Canadiens in 1928. The Boston Bruins held the Canadiens helpless by 10 to 0 in Boston in 1933.

Four times since the league was split into two sections have winning teams made 11 tallies, which is the most any team has made. In 1928-'29 Boston beat the Hawks 11 to 1. In 1931-'32 the Toronto Maple Leafs performed the feat twice by scores of 11. The Hawks, one of their victims, made 3 goals; the New York Americans, the other, also scored only three times. Detroit defeated the St. Louis team, 11 to 2, in 1934-'35.

When big scores are discussed hocky historians love to recount the tale of the Stanley cup fight of 1905. That was the year the Guggenheim gold interests conceived the idea of challenging for the Stanley cup to divert attention on Alaska.

They Took a Trip.

They crossed the continent to Ottawa to play a best two out of three series. The challengers went down to defeat 9 to 2 in the first game and in the second the Ottawa club made 23 to Dawson's 2. It was in the second game that Frank McGee, one of hocky's immortals, stormed through for 16 goals, an all time hocky record for individual scoring.

The Hawks left New York for Montreal last night. They are booked to meet the Canadiens tonight, leaving immediately after the game for Chicago, where the schedule calls for their final Chicago clash of the season with the Montreal Maroons Sunday night. The Canadiens are leading their division by five games.

Tonight's probable lineups:

CHICAGO.		CANADIENS.
Karakas	G.	Cude
Levinsky	R. D.	Buswell
Burke	L. D.	McKenzie
Trudell	C.	Morenz
Kelly	R. W.	Gagnon
Gottselig	L. W.	Joliat

VINES DEFEATS PERRY IN 12TH TENNIS MATCH

Charlotte, N. C., Jan. 27.—(AP)—Ellsworth Vines defeated Fred Perry, 6-3, 6-1, 6-4, here tonight in the twelfth match of their cross-country tennis series. The match gave Vines a two-up lead over the Briton. Bruce Barnes defeated George Lott, 6-1, 6-4, in a preliminary match.

THE GUMPS—IT'S IN THE BAG, BIM

JAKE RUNS OFF 559 POINTS TO 253 FOR HOPPE

Scores 96 in One Inning.

BY FRENCH LANE.

That wasn't really a sitdown strike Willie Hoppe of New York went on yesterday and last night in Auditorium Recital hall, where he is playing Jake Schaefer of Chicago a 2,500 point match for the world's 28.2 balkline billiard championship. Schaefer simply made it look as if Hoppe had become a sitdowner.

When the third day's play started Hoppe enjoyed a lead of 500 to 441. When it ended shortly before 11 o'clock last night, Schaefer was out in front and going at a dizzy clip. The score then was Schaefer 1,000, Hoppe 753.

559 Points in 31 Innings.

In 31 innings Schaefer made 559 billiards while Hoppe was making but 253. Indeed it was a fine rest Hoppe enjoyed while he reclined in his chair with his chin in his hand during the greater part of the afternoon and night play.

He was sadly off stroke, while Schaefer's game ranked with the most brilliant he ever played. Jake was more spectacular in the afternoon than he was during the night session. In the 11 inning afternoon session he scored 309 points, while Hoppe was getting 62.

Hoppe rallied mildly last night, and in spectacular shots actually had the better of Schaefer, still he was able to get but 191 while Schaefer rolled up his 250 points.

Makes Spectacular Shots.

While Schaefer rolled up from behind he gave one of the greatest demonstrations of all around billiard skill a Chicago crowd ever witnessed. His play was so sensational that at times it appeared freakish. Fully 40 per cent of the points he scored were made on his famous draw shots. At times he drew his cue ball three-quarters of the way across the table to score points.

Twenty-five per cent of his shots were made from a left handed stance and Schaefer is a right handed player. Everything he did was so near perfect that the spectators were breathless most of the time.

The lead Hoppe had taken in Tuesday night's play melted away quickly. On his second trip to the table, which was the 34th inning of the match, Schaefer thrilled the crowd with a run of 65. That sent him out in front by a score of 534 to 507.

Schaefer Runs 96.

He followed that up with runs of 33, 46, and 96. The big cluster of 96 came in the 40th inning of the match and on his eighth journey to the table during the afternoon. It was the second longest run of the match. Schaefer's 99 made on the opening night still stands as the high run.

In the midst of his sensational shooting, Schaefer requested that a new set of ivories be substituted for those that were in play.

"No, they're good enough for me," Hoppe called back to him. So Schaefer went on to give the greatest display of 28.2 balkline billiards any crowd ever gazed upon.

Schaefer began the night game in whirlwind style. Runs of 13, 29, 23, 43, and 29 during the first eight innings made it possible for him to score 146 points while Hoppe was making 43.

Hoppe Gets 56.

Then Hoppe began to offer resistance. A run of 48 in the 53d inning somewhat restored the one-time boy wonder's confidence. He came back in the 59th inning of the match and got a cluster of 56. This was the high run of the night.

Schaefer's sensational shots no longer were in evidence, yet he kept plugging along with his deadly draw shots, his straight and true balk line play and his massé efforts. He reached the 1000th point stage of the game with an unfinished run of two.

Afternoon and night matches will be played again today. Up to date Schaefer has averaged 15.87 points per inning. Hoppe's average is 11.95.

HOPPE—4, 3, 0, 1, 8, 17, 7, 8, 5, 7, 2, 0—Total, 62. Innings, 12. High run, 17. Cumulative, 562.

SCHAEFER—28, 65, 0, 33, 2, 5, 46, 96, 13, 0, 2, *19—Total, 309. Innings, 12. High run, 96. Cumulative, 750.
Referee—Noble G. Larson.
*Unfinished.

Hoppe—3, 1, 8, 7, 1, 7, 10, 2, 4, 48, 6, 9, 0, 10, 7, 56, 5, 7, 0—total, 191; high run, 56; innings, 19; cumulative, 753.

Schaefer—13, 2, 7, 29, 23, 43, 0, 29, 6, 1, 29, 15, 5, 11, 0, 8, 9, 0, 18, 2—total, 250; high run, 43; innings, *20; cumulative, 1,000. *Unfinished.

WHAT'S HE TELLING—A TALL STORY?

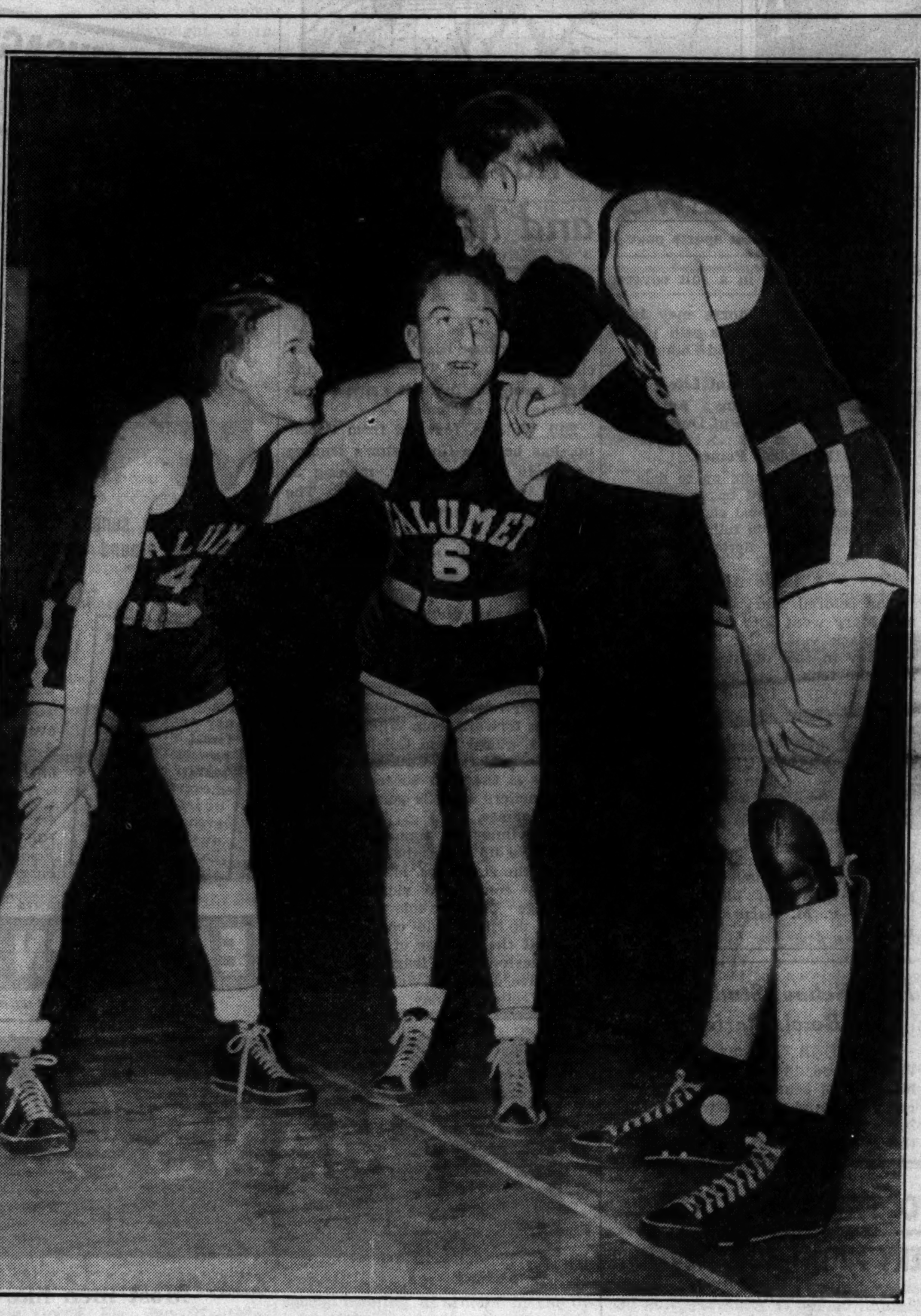

Joe Stampf is high man on the Calumet prep basketball team in more ways than one. He has made 60 points in four league games for high scoring honors and his six foot four inch measurements have set a high for physical dimensions. He is shown at the right talking things over with two teammates, Carl Fried (left) and Bill Zima.
[TRIBUNE Photo.]

C. Y. O. SKATERS WIN THEIR OWN CHAMPIONSHIP

Leo Freisinger Is Victor in Three Events.

Table of Points

C. Y. O.	470	Tilden Tech.	30
Northwest S. C.	440	Olympic S. C.	20

Leo Freisinger, captain of the C. Y. O. skating team and member of the 1936 Olympic squad, won three first places to take individual skat-first places to take individual honors in the second annual skating Derby last night at Garfield park under the sponsorship of the Catholic Youth organization.

The C. Y. O. won its own title with a total of 470 points. The Northwest Skating club was second with 440.

In the two mile event, coming from behind, Freisinger put on a great spurt in the last lap to overtake Robert Hackenbach of the Northwest Skating club. Leo also won the half mile and three-quarter mile contests.

Eleanor Thiel, one of the leading skaters in the west, won the one mile class A women's event, despite a fall early in the race.

Summaries:

CLASS A MEN—2 miles—Won by Leo Freisinger, C. Y. O.; Robert Hackenbach, Northwest S. C., second; Al Kucera, C. Y. O., third. Time, 6:12.2.

CLASS A MEN—½ mile—Won by Leo Freisinger, C. Y. O.; Tony Neberz, C. Y. O., second; Eddie Schroeder, Northwest S. C., third. Time, 1:17.6.

CLASS A MEN—¾ mile—Won by Leo Freisinger, C. Y. O.; Tony Neberz, second; Al Kucera, C. Y. O., third. Time, 2:04.8.

BOYS INTERMEDIATE—440 yards—Won by Lowell Miller, C. Y. O.; Kenneth Kisselberg, Northwest S. C., second; Marshall Klemundt, C. Y. O., third. Time, :40.2.

BOYS' JUNIOR—½ mile—Won by Walter Varon, Northwest S. C.; Gerald Lehnhardt, Tilden High S. C., second; Marvin Thompson, Northwest S. C., third. Time, 1:31.4.

CLASS A WOMEN—1 mile—Won by Eleanor Thiel, C. Y. O.; Eve Bogda, Northwest S. C., second; Shirley Jameson, Northwest S. C., third. Time, 3:58.8.

300 HELP ST. JOHN CELEBRATE 25TH SEASON AT OHIO

Columbus, O., Jan. 27.—[Special.]—More than 300 sport officials and fans attended a banquet here tonight in observance of the twenty-fifth anniversary of L. W. St. John as athletic director at Ohio State university.

Among those attending were Branch Rickey, vice president and general manager of the St. Louis Cardinals; Fielding H. Yost, athletic director of Michigan; W. S. Wilson, athletic director at Illinois; Elmer Layden, athletic director and football coach at Notre Dame; Harry Stuhldreher, athletic director and football coach at Wisconsin; Noble Kizer, athletic director and football coach at Purdue, and Z. G. Clevenger, athletic director at Indiana.

George Trautman, president of the American Association of Baseball Clubs, was toastmaster. Maj. John Griffith, commissioner of athletics for the Big Ten, was one of the principal speakers.

RODAK WINS, BUT FIGHT AUDIENCE CHEERS SICILIA

Leo Rodak, former Golden Gloves champion, got the decision over Armand Sicilia, Springfield, Ill., last night, but the downstate boxer got the cheers of the small crowd at the Majestic arena. Rodak boored Sicilia three times, but after the decision was announced the 600 spectators cheered the Italian fighter as he left the ring. Other results:

George Dixon beat Lorenzo Lovings [6].
Freddie Graham and Jackie Reed drew [4].
Zane Surby knocked out Terry McGowan [2].
Nate Russell stopped Rolla Taylor [3].

Gus Suhr of Pirates Rejects 1937 Contract

San Francisco, Cal., Jan. 27.—(AP)—Gus Suhr, first baseman of the Pittsburgh Pirates, said today he had rejected his 1937 contract.

Talking It Over

BY ARCH WARD.

[Copyright: 1937: By The Chicago Tribune.]

A FRIEND of the University of Chicago, reading statements attributed to President Robert M. Hutchins in Chicago newspapers recently, agreed that the school was one of the great educational institutions in the world. . . . "But how many young men of college age know it?" he inquired. . . . This gentleman, who admits he would like to have the university carry on a more successful athletic program if for no other reason than to advertise its educational advantages, related an interesting experience to illustrate his point. . . . "One of the stanchest supporters of the University of Chicago was making a talk downstate to a group of 400, some of them college professors and all college graduates," our informant explained. "He asked his listeners to answer honestly four questions he would put to them. The first was: 'How many of you ever have heard of Prof. Albert A. Michelson [first American to win the Nobel prize in science, who died three years ago]?' . . . Approximately one-third of the audience raised their hands. . . . The speaker then asked: 'How many of you ever head of Prof. William A. Harkins [the university's noted chemist]?' . . . About 10 per cent of the guests held up their hands. . . . He then inquired how many of them knew the name of the president of the University of Chicago. . . . Twelve responded. . . . His final question was: 'How many of you can give me the name of the university Jay Berwanger attended?' . . . Every one in the hall raised his hand."

Barney Ross is an orthodox Jew, but he has a tattoo mark on his left arm which will prevent his being buried in a Jewish cemetery. . . . The Yankees will play exhibition games in Texas this spring for the first time since Texas league officials, seeking some of the wealth Babe Ruth was attracting in 1930, ruled that invading major league clubs had to share fifty-fifty with the home team. . . . Charley Buell, one of Harvard's most widely known quarter backs, is a professor at Milton school. . . . Harold Steinman will serve as King Levinsky's manager for five years more. . . . The contract, drawn in California Jan. 9, recently was filed with the Illinois athletic commission. . . . Johnny O'Brien, who held the world's indoor 60 yard high hurdles record for a few hours, has been appointed freshman track coach at Notre Dame. . . . O'Brien skimmed over the high barriers in 7½ seconds one afternoon in 1931, but that evening Lee Sentman of Illinois, competing in another meet, lowered the mark to 7 4-10 seconds. . . .

Fight writers are pretty well agreed that Joe Louis will whip Bob Pastor decisively tomorrow night, but, remembering Schmeling, they are filling their stories with plenty of ifs. . . . Most friends of Gene Sarazen rate his final round of 66 in the 1932 national open his greatest golfing feat, but Gene himself has a softer spot for the four birdies he got on the last four holes of the Agua Caliente open. . . . The 66 brought him $1,000 in cash, but those four birdies earned him the largest golf prize ever won —$10,000. . . . Mark Catlin Jr. of Appleton, Wis., former tap dancing Haresfoot star and member of the Wisconsin football team in 1929, 1930, and 1931, represents the same district and sits in the same seat in the state assembly that his father occupied a number of years ago. . . . His father, Mark Catlin Sr., was a football star at Chicago from 1902 to 1905. . . . Sixty-five teams are competing in an intramural basketball tournament at Indiana university. . . . Dr. E. D. Ponzer is looking after the Chicago Blackhawks in the absence of Dr. H. F. Meacham. . . . A Wisconsin boat company is building a 64 foot sailer and two smaller craft for Thorne Donnelley of Chicago.

Ten Years Ago Today—Mike McTigue stopped Paul Berlenbach in the fourth round at Madison Square Garden. . . . Big Ten football chiefs put a curb on recruiting when they barred gifts and scholarships for athletes. . . . Ty Cobb and Tris Speaker were marking time waiting for some club to hire them.

Louis Down! Now, Was It Sock or Slip?

New York, Jan. 27.—(AP)—Renewed hope brightened Bob Pastor's camp as reports reached town that Joe Louis had been knocked down by Eddie Malcolm, Harlem colored spar boy, in a workout at Pompton Lakes today.

Although Louis, laughingly insisting he had merely slipped, went on to give Malcolm a thorough beating, at least two ringside observers claimed Louis was knocked down.

Louis, taking the Pastor fight at Madison Square Garden Friday night seriously, was impressive as he opened his drill against Irish Mickey Glynn of New York. He knocked out Glynn after a minute of fighting. He then opposed Malcolm.

A Minneapolis and a Chicago newspaper man said Malcolm hit Louis on the head and that the Brown Bomber went down under a clean blow. Others at the ringside believed Louis mistimed a punch and fell. At any rate Louis arose and gave Malcolm a thumping, then boxed two more rounds with Glynn.

Pastor, reported to be in excellent condition, jogged around Central park, then spent the rest of the day reading.

Ticket sales spurted. Madison Square Garden officials estimated a gross gate of $125,000.

Odds still were overwhelmingly in favor of Louis and a quick knockout victory.

In the Wake of the News

RANDOM THOUGHTS.

CARNEGIE TECH'S announced reason for leaving "big time football" is a mounting deficit in its athletic association. One reason for this deficit is that Carnegie's eleven won only two games while losing six last fall.

Carnegie's stand is directly opposite to that of the University of Chicago, which accepted an athletic deficit of $60,000 as part of the university activities and decided to go ahead as is. Possibly Chicago's exchequer is in better position to meet such a deficit.

Economy and not football appears, therefore, to be the basis for Carnegie's change, if a change occurs, for its statement also approved action of alumni in helping students of athletic ability to get an education. We shall see what we shall see.

The Wake suspects President Williams of Lehigh of a bit of sly irony in his suggestion that colleges might sponsor and allow use of their names to pro elevens in return for a percentage of the pro gate receipts while retaining their bona fide student teams.

At first glance the scheme appears far-fetched. Either there would be little student interest in the pro eleven or there would be little interest in the amateur eleven. But we doubt whether Dr. Williams expects his idea to go very far.

More college baseball teams are taking spring southern trips to obtain outdoor competition while weather is still uncertain in this vicinity. Such trips can hardly pay their own way. It is perhaps notable that teams making these trips are from colleges where football receipts are on the high side.

Frank Garrard, who was a popular lightweight boxer around these parts in the '90s, will be 71 years old in April. After retirement from the ring, Frank was in the postal service for many years. Now retired on a pension, he takes recreation in giving a few lessons to those who have heard of his old time skill.

Garrard recently said to The Wake: "Life begins at 70 for some of us old birds and I'm one of 'em with a K. O. punch in either hand. I can still demonstrate the 'One-Two'—step in with a right follow after a full left lead."

* *

Keep Smiling.

Smile awhile . . .
And while you smile
Another smiles,
And soon there are miles of smiles
And life's worth while
Because you smile.
Harry Nathan Strouss.

* *

Encyclopedia Americana.

Hotel—What the visitor uses in place of the local chamber of commerce to really tell the progress and population of the town.—T. R. E.

* *

This Wake Is Conducted by Harvey T. Woodruff. Help! Help!

* *

Quickies.

Some folks think that what this country now needs instead of relief checks is a check on relief.

A clothing firm advertises suits that "wear like iron." How'd you

[Continued on next page, column 5.]

Western State Quintet Beats De Paul, 36-33

Western State Teachers college basketball team gave its coach, Buck Read, a parting present last night as it defeated De Paul, 36 to 33, at the De Paul gymnasium. Read was directing the Hilltoppers for the last time this season. He is leaving the Kalamazoo, Mich., school shortly for Columbia university to take up graduate work.

Western State held the lead through most of the battle, leaving the court at half time with a 21 to 11 margin.

Yost on Side Line.

Nick Yost, De Paul's leading scorer for the last three years, was out of the lineup with a twisted ankle..

De Paul's offense began to click in the second half and late in the period Knez sent the Demons into a tie at 29 all.

Word added a free throw on Howlett's foul, but Howlett put the north siders ahead for the first time with a push in shot. Mershon countered with a long one for Western and then Knez made his second basket to put De Paul again in front. Arnold sank a basket a moment later, however, and Smith clinched Western State's victory in the last half minute with a push in shot.

Howlett Leads Demons.

Arnold and Mershon shared high point honors for Western with five baskets apiece while Howlett paced De Paul with nine points.

WESTERN STATE [36].	B	F	P	DE PAUL [33].	B	F	P
Mershon.f	5	0	3	Campion.f	2	0	0
Word.f	2	2	2	Knez.f	2	0	0
Arnold.c	5	0	0	Cleland.c	1	0	0
Chappell.g	1	0	1	Wendt.g	3	1	0
Smith.g	3	0	0	Phillips.g	3	1	2
Freeland.g	1	0	0	Howlett.f	4	1	2
Kovacs.f	0	0	0				

Referee—Clarno [Bradley]. Umpire—Schommer [Chicago].

College Basketball

LAST NIGHT'S RESULTS.

Western State, 36; De Paul, 33.
Western State Freshmen, 37; De Paul Freshmen, 25.
Bluffton, 37; Defiance, 32.
St. Thomas [St. Paul], 30; St. Olaf, 23.
Moorhead [Minn.] Teachers, 30; Wahpeton Science, 29.
Long Island, 30; Tennessee, 24.
Texas Aggies, 21; Baylor, 19.
Luther, 52; Mexico U., 34.
Springfield, 35; St. Francis, 18.
North Caroline State, 40; Virginia, 17.
Battle Creek, 33; St. Mary's, 28.
Centenary, 41; Louisiana Normal, 38.
Louisiana college, 48; Mississippi college, 41.
Arizona State [Flagstaff], 59; New Mexico Aggies, 45.
Cheney Normal, 30; Gonzaga university, 21.

MACK TO SET UP FARM CHAIN FOR PHILADELPHIA A'S

Philadelphia, Pa., Jan. 27.—(AP)—Connie Mack announced today he would establish a chain farm system for the Philadelphia Athletics and said "The day is not far off when every one of the 16 clubs in the majors will be supplied with farms."

"There is no other way for a club to compete with teams like the Yankees or Cardinals," the veteran manager said. His club finished last in the American league last season.

Scores 54 Points as Luther Reserve Five Wins, 126 to 2

Decorah, Ia., Jan. 27.—(AP)—Luther college reserves stole the show in a preliminary game here tonight by crushing the Ossian, Ia., Independents, 126 to 2, before the varsity whipped the University of Mexico, 52 to 32. Maanum, Luther reserve forward, scored 54 points in the curtain raiser, while Ossian converted only two free throws during the game.

Santa Anita Shifts Blame in Horse Doping Case

Los Angeles, Cal., Jan. 27.—(AP)—Santa Anita stewards today absolved E. J. Fitzgerald, trainer for Norman W. Church's racing stable, in the doping of Church's horse Proclivity, and restored him to good standing. The stewards' ruling transferred responsibility to T. J. Carroll, a licensed trainer, who they found had been carrying on Fitzgerald's duties during the latter's illness. Carroll was suspended indefinitly pending a more complete investigation.

CRANE SENIORS BEAT TULEY FIVE, 26-20; TAKE LEAD

Wells Handed First Loss by Foreman, 37-35.

The Crane Tech seniors defeated Tuley, 26 to 20, yesterday to take first place in the west section of the City High School Basketball league. The victory was Crane's fourth. It has not been defeated.

Foreman beat the Wells seniors, 37 to 35, in the hardest fought game of the day and thereby inflicted on Wells its first defeat of the league season. Foreman held a 17 to 12 lead going into the third period but Wells rallied to tie the count at 25 points when the fourth quarter opened. They were deadlocked at 35 all with a minute left to play, then McCullough scored the field goal that decided the issue.

The Kelvyn Park juniors won from Austin, 27 to 20, to pull into a tie with idle McKinley for second place behind the undefeated Tuley team.

JUNIORS.

KELLY [27].	B	F	P	PHILLIPS [24].	B	F	P
Kalnes,f	2	3	0	Williams,f	1	1	1
Jagla,f	1	0	2	McCarthy,f	0	2	1
Nedzeckas,c	3	2	1	Christian,c	6	0	1
Drankiewicz,g	2	1	2	Mosley,g	1	2	2
Duncan,g	0	0	1	Clay,g	1	1	3
Riczkus,f	1	1	4	Archer,g	0	0	1
Sabian,g	1	0	0				
Pieczyrak,f	0	0	2				

MELVYN PARK [27].	B	F	P	AUSTIN [20].	B	F	P
Schade,f	3	1	2	Turner,f	1	1	1
Venn,f	1	0	4	Crilly,f	1	2	2
Kallis,c	5	0	4	Myshak,c	2	0	1
Megenowski,g	1	0	2	Haley,g	0	1	0
Johnson,g	1	1	0	Sturgis,g	2	1	2
Weed,f	1	1	2	Daily,f	1	1	2

HIRSCH [31].	B	F	P	CALUMET [16].	B	F	P
Chiappetta,f	3	0	2	Goldberg,f	0	0	0
Carrtano,f	5	0	0	Ellis,f	1	0	1
Taruscio,c	2	2	2	Blackmore,c	0	2	1
Crocilla,g	0	0	4	Hamilton,g	1	5	2
Frankenfield,g	1	0	3	Drerarc,g	1	0	1
Slaney,c	1	0	1	Fusco,f	0	2	1
Tierney,g	0	0	2	McCrear,f	0	1	2
Olson,f	2	0	0				
Canna,g	0	1	2				

SENIORS.

CRANE [26].	B	F	P	TULEY [20].	B	F	P
Keller,f	0	0	1	Robin,f	1	1	2
Lawson,f	2	3	1	Opatowsky,f	4	1	3
Wisconn,c	4	3	4	Roberts,c	1	1	3
Quinn,g	2	0	2	Gottfried,g	0	1	3
Camaratta,g	0	0	2	Mermelstein,g	1	0	2
Jacobs,f	0	0	1	Shanker,c	1	0	0
Marshall,f	1	0	0				
Elias,c	1	0	1				

MANLEY [26].	B	F	P	HARRISON [20].	B	F	P
Probinsy,f	1	2	0	Seigal,f	3	2	3
Keith,f	1	1	1	Ruklic,f	0	1	1
Goldberg,c	2	3	4	Haupt,c	1	4	1
Brinsky,g	4	0	3	Kopp,g	0	2	1
Macohn,g	2	0	3	Zebrynski,g	1	0	1
				Barse,g	0	1	1

VON STEUBEN [38].	B	F	P	AMUNDSEN [35].	B	F	P
I.Hechtman,f	4	0	0	Dunwoody,f	3	1	0
Ruttenberg,f	0	0	0	Schaefer,f	1	1	4
Busse,c	1	1	0	Cousten,c	1	0	4
Murphy,g	5	1	3	Hagenlauer,g	5	0	2
Raskin,g	1	2	0	Schmaltz,g	4	2	0
Weksler,f	3	1	2	Dausch,c	1	1	0
D.Rechtman,f	2	1	0				

KELLY [38].	B	F	P	PHILLIPS [32].	B	F	P
Hamziuk,f	6	3	0	Woods,f	3	0	2
Janus,f	1	1	0	Farmer,f	6	1	3
Dekas,c	4	5	3	Hall,c	3	1	2
Damaska,g	2	1	3	Cole,g	0	0	3
Thorpe,g	1	0	0	Springs,g	2	0	4
Kissell,f	0	0	1	Lewis,g	0	0	1
				Doyle,f	1	0	1

LAKE VIEW [35].	B	F	P	ROOSEVELT [26].	B	F	P
Umbreit,f	3	1	3	Bakal,f	2	2	4
Grant,f	0	0	2	Fryman,f	1	0	4
Spencer,c	2	0	4	Patock,c	2	1	2
Keenan,g	2	0	3	Kray,g	4	3	1
Pirio,g	0	3	3	Hauck,g	1	0	4
Pagney,f	5	2	1	Stein,f	0	0	4
Rosenthal,f	1	1	1	Krebs,g	0	0	2
Stequist,g	0	2	3				

FOREMAN [37].	B	F	P	WELLS [35].	B	F	P
McCullough,f	6	6	0	Leonard,f	6	1	3
Wroblewski,f	2	2	2	G.Hoffman,f	3	2	3
McCarthy,c	0	0	1	Rybicki,c	3	0	1
Luceak,g	1	4	3	Sachs,g	1	2	3
Midland,g	0	3	2	A.Hoffman,g	1	0	4
Killburg,c	1	0	1	Bogeanski,g	1	0	3
Drews,g	1	0	2				

MAGIC CHEFS TO PLAY FOUQUETTE QUINTET TONIGHT

The Magic Chefs of Harvey will play the Fouquette Books, new entry in the Windy City Basketball league tonight at St. Philips gymnasium, Jackson boulevard and Kedzie avenue. The Chefs are represented by Vince McGown, Tony Carp, Swodo Roos, Harold Wetmore, and Pat Hawley. The Books have one of the tallest quintets in the league with a starting lineup averaging 6 feet 2 inches. The mainstays of the Fouquette five are Hal Motz, Red Emslie, Vic Yanzanitis and Dave Smith.

In the other league games the Collegians will face the Austin-Westerns of Aurora. In the opening game the Judge Schillers will meet the St. Elizabeth Lites.

CHICAGO PARKS HOLD SKATING FINAL SATURDAY

The finals of the Chicago Parks district city wide ice skating meet will be held at Garfield Park Saturday afternoon, starting at 1:30.

There are six classes, three each for boys and girls, and 100 qualified out of an original entry of 437.

Prep Basketball

YESTERDAY'S RESULTS.

CITY LEAGUE.

JUNIORS.

Kelvyn Park, 27; Austin, 20.
Kelly, 27; Phillips, 24.
Hirsch, 31; Calumet, 16.
Parker, 41; Morgan Park, 12.

Seniors.

Crane, 26; Tuley, 20.
Manley, 26; Harrison, 20.
Foreman, 37; Wells, 35.
Lake View, 35; Roosevelt, 26.
Kelly, 38; Phillips, 32.
Van Steuben, 38; Amundsen, 35.
McKinley, 22; Marshall, 21.

OTHER SCORES.

Catholic High, Joliet, 35; Calumet, 31.

GAMES TODAY.

City League.

Seniors.

Kelly, 38; Phillips, 32.
Farragut at Lindblom.
Tilden at Du Sable.

CAN LOSS OF HAIR BE STOPPED?
YES! THOUSANDS ARE DOING IT THIS WAY
If you neglect your scalp — allow excess dandruff to clog the pores — and poor circulation to damage your hair roots — you may prematurely lose your hair. So massage your scalp with JAPANESE OIL — the antiseptic scalp medicine. It's amazing how it cleanses your head of loose dandruff and stimulates the superficial circulation to help the hair roots. JAPANESE OIL the 4 way action antiseptic scalp medicine is sold and recommended by all good druggists 60c and $1.00.
FREE! 24 page booklet "THE TRUTH ABOUT YOUR HAIR" Edited by a Physician.
NATIONAL REMEDY CO., Dept. H 56 W. 45th St., N.Y.C.

SMILIN' JACK—HAIL THE NEW CHIEF

TERRY AND THE PIRATES—DEPENDING ON A PUT-PUT

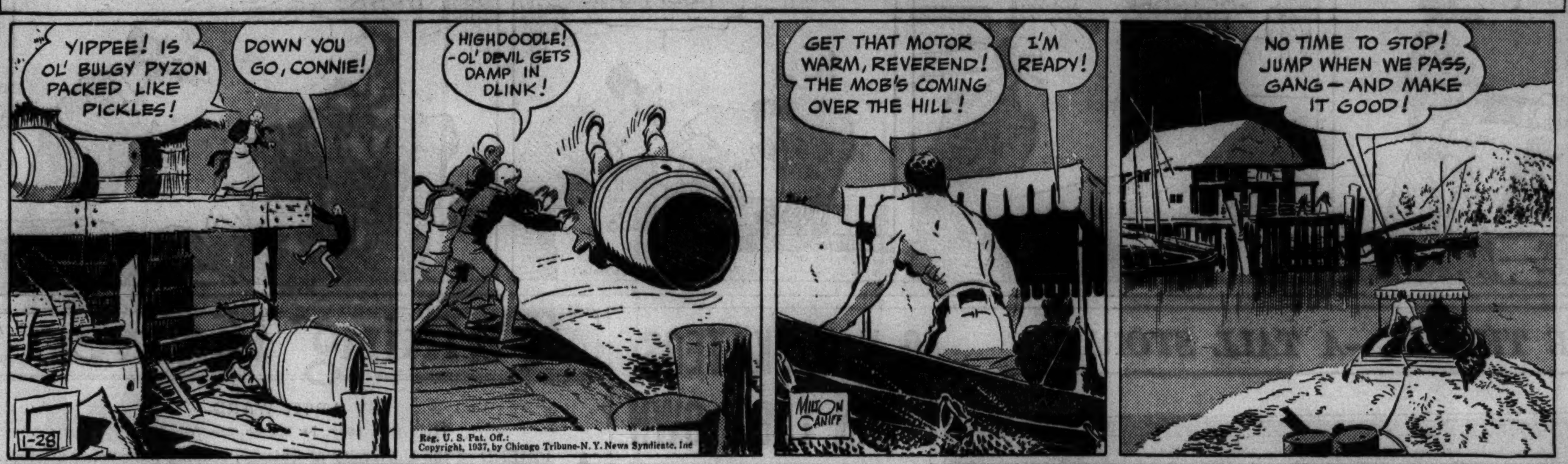

Reg. U. S. Pat. Off.; Copyright, 1937, by Chicago Tribune-N. Y. News Syndicate, Inc

Gehrig Takes Firm Stand in Leg Dispute

New York, Jan. 27.—(AP)—The sturdy legs of Lou Gehrig were holding up a weighty controversy today.

Gehrig's legs, with a little coöperation from the rest of Mr. Gehrig, have bounced around first base for the New York Yankees for 1,808 straight games. Babe Ruth interrupted his golf career yesterday to comment on the Gehrig pins, and that's what started the argument.

The record is remarkable, said the Babe, but also very foolish. Whereupon Ruth, who has had a little leg trouble in his day, counseled Lou to forget the record and give his legs a chance.

Gehrig Debates Issue.

Hearing of this, Gehrig stood firmly on his props to dissent.

"Everybody's entitled to his own opinion about my legs, and I appreciate the Babe's advice," said Lou, "but there's another angle to it.

"What about the guy who pays a buck to get in the stands? Suppose he goes up to see the Yanks play and after he gets there I sit on the bench and say I'm resting.

"Or even if I pull out of there in the middle of the game when we're out in front. I'm not really going to get rest for my legs that way. By that time I've gone through the toughest part of the day—batting practice at 1:30 and infield practice an hour later. Furthermore, I'd die sitting on that bench. It would be tougher on my nerves than playing is on my legs."

Gets Lots of Rest.

Gehrig does admit, however, that he can't go on forever without conserving his strength.

"But I actually get all the rest I need. Take now, for instance. Most ball players go south and hunt or play golf. I stay right here and do nothing. I don't get to read in the summer, so I save books for the winter and that's all I do.

"I don't even believe in going south early. That hot weather the year round thins your blood. I'll stay here until it's time to report."

So far, Lou points out, the Gehrig plan has worked.

"Honestly, I've never once been tired out there on the ball field. Six years ago I did have a sprained ankle, but that's all."

Lou's entire baseball philosophy is based on the word "hustle."

He Believes in Hustling.

"If I go out there and hustle every day of the year I'll not worry about having to add three years to my career," he said.

After giving further thought to Babe Ruth's published remarks, Gehrig decided to issue a formal statement. Without mentioning the Bambino, Gehrig dictated the following:

"I can't see why any one should attack my record. I have never belittled any one else's record. I don't feel I'm stupid enough to play if in any way it would endanger my value to the ball club or my health. I am proud of my record. I intend to play every day possible and shall continue to give my best to my employers and the fans who come to the ball parks and pay their good money to see a topnotch performer."

You'll Prefer
DREWRYS
ALE
and
Lager BEER
FOR SALE EVERYWHERE

GETTING WELL

Joe Tinker, old time Cub star, recuperating in Florida after serious illness.

[Acme Photo.]

SAN FRANCISCO OPEN TOURNEY TO START TODAY

Fan Francisco, Cal., Jan. 27.—(AP)—The $5,000 San Francisco open, 72 holes of match play, begins tomorrow on the Ingleside course. After 36 holes of qualifying—18 tomorrow and 18 Friday—the 16 low scorers will fight it out the next two days in four match play rounds.

A field of more than 200 will tramp through the qualifying rounds. On the basis of showings in the preceding tournaments, the favorites are Harry Cooper of Chicago, Sam Snead of White Sulphur Springs, W. Va.; Ed Dudley, Philadelphia; Ralph Guldahl, Chicago; Horton Smith, Chicago; John Revolta, Evanston, Ill.; Paul Runyan, White Plains, N. Y.; Henry Picard, Hershey, Pa., and Harold McSpaden, Winchester, Mass.

Davidson, Badminton Star, to Play at Western Springs

Kenneth Davidson, former badminton champion of Scotland, will appear in an exhibition Monday, Feb. 8, at the Village club in Western Springs. Henry Sistrunk, Illinois amateur champion, and Billy Traxel Markt, Illinois amateur woman title holder, will also be on the program.

YES SIR O.B.'s O.K.

92 PROOF
Don't wait till next Christmas to enjoy real Yuletide cheer
McKESSON
Old Breckinridge
Brand KENTUCKY
STRAIGHT BOURBON WHISKEY
Distilled and Bottled at Distillery by
McKESSON & ROBBINS, INC.
OWENSBORO KENTUCKY

Stanley Hack Signs His New Cub Contract

The signed contracts of three more Cubs were deposited on the desk of P. K. Wrigley, the club president yesterday. The important one of the three was that of Third Baseman Stanley Hack, who is wintering in Chicago but entrusted the papers to the mail service instead of making personal delivery. The two others came from Harold Suema, a rookie catcher, and Albert Paul Apperly, a rookie pitcher.

Suema has had the pleasure of signing a Cub contract before. He was included in the batch taken to the Catalina Island camp last spring, but in the subsequent shuffle was tossed off at Birmingham, Ala., where Riggs Stephenson, the ol' hoss of the Cub outfield, now does the managing. Apperly was purchased last summer from the Des Moines club and turned over to the Eau Claire team for additional seasoning.

The Cub office also announced yesterday that a working agreement had been reached with the Moline club of the revived Three Eye league, completing a string of four "farm" spots for youthful prospects. The other teams with which Cub phenoms will be polished for possible big league service are Los Angeles of the Coast circuit, Birmingham of the Southern and Eau Claire, Wis., of the Northern.

Wisconsin Crew to Row in Poughkeepsie Regatta

Madison, Wis., Jan. 27.—[Special.]—The University of Wisconsin crew will participate in the Poughkeepsie regatta on June 22, Athletic Director Harry Stuhldreher announced today.

In the WAKE of the NEWS

[Continued from first sports page.]

like to go around in a suit covered with rust?

The day of the horse may have waned but the world is still plenty "buggy." Jazbo of Old Dubuque.

* *

Varying Stages of Life.

Harmony, Matrimony, Acrimony, Alimony. Ollie of Dowagiac.

* *

Dumbbell Pomes.

My secretary is quite up to date
Unto each colored finger nail.
She wrote the annual statement red
To keep things in full detail.
Springfield Babe.

* *

"A Little Along."

Our colored Mary's husband died and Mary went into deepest mourning—black veil and all. I met her one day in this outfit and at every step she took a bright red petticoat was showing. I said "Mary, you shouldn't wear a red skirt with mourning," and she replied, "O, Honey, I doan mourn all the time, I jes mourns a little along."
Ann Jesty Rogers.

* *

Do You Remember 'Way Back When:

Florists cut their roses only as they sold them, and if you walked through the greenhouse the floor was littered with full blown blossoms [1890]?—P. M. Barnes, Shenandoah, Ia.

High School Student Bowls Perfect Game

Macomb, Ill., Jan. 27.—[Special.]—Walley Reed, 18 years old, 130 pound high school senior, bowled a perfect game last night. This was the first 300 score in forty years of bowling in this college city.

TWICE DAILY TO THE TWIN CITIES
OVERNIGHT • EVERY NIGHT TO DENVER
THE Zephyrs

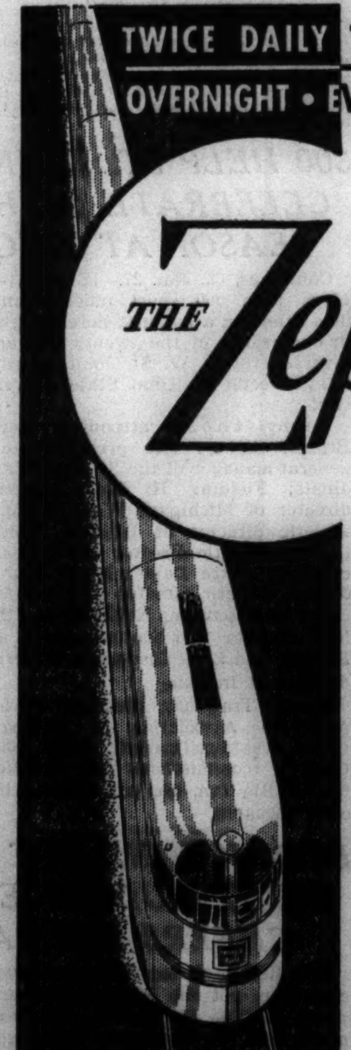

● A real thrill awaits you when you board one of these diesel-powered, stainless steel wonder trains. And the new speed, the new accommodations and the myriad of new travel features which they offer, are yours to enjoy at *no extra fare.*

TO DENVER—4 roomy, Pullman Sleepers including an all-room car. Reclining chairs and free pillows in spacious coaches. Every conceivable day and night accommodation.

TO THE TWIN CITIES—The new Twin Zephyrs offer 3 times the capacity of the smaller Zephyrs they replace. The ultimate in luxurious daytime service.

All of these famous Zephyrs are wider than conventional trains—are completely air-conditioned. All have full length diners; hostess service; radio; cocktail lounges; indirect lighting and full-view windows.

Truly, America's Distinctive Trains

DENVER DAILY SCHEDULE

WESTBOUND		EASTBOUND	
Lv. Chicago daily	5:30 pm (CT)	Lv. Denver daily	4:00 pm (MT)
Ar. Denver	8:30 am (MT)	Ar. Chicago	8:40 am (CT)

TWIN CITIES *twice-daily* SCHEDULE

NORTHBOUND	am *Zephyr*	pm *Zephyr*	SOUTHBOUND	am *Zephyr*	pm *Zephyr*
Lv. Chicago	8:00 am	4:00 pm	Lv. Minneapolis	8:00 am	4:00 pm
Ar. St. Paul	2:30 pm	10:29 pm	Lv. St. Paul	8:30 am	4:30 pm
Ar. Minneapolis	3:00 pm	10:59 pm	Ar. Chicago	3:00 pm	10:59 pm

Convenient, supplementary steam service
S. J. OWENS, *General Agent*
179 West Jackson Blvd., *Phone:* Wabash 2345
BURLINGTON ROUTE

Charleston and Macomb Clash Tonight

Bloomington, Ill., Jan. 27.—[Special.]—Charleston Teachers will use three freshmen in their game tomorrow night at Macomb.

Bill Waldrip, forward from Greenup, has become Charleston's leading scorer in his first year, making 32 points in three league games. The other forward, Lewis Jones of Paris, and Mervin Baker, guard from Charleston High, also are freshmen. Two letter men, Capt. Joe Curry, center, and Bob Holmes, guard, complete the Panther quintet.

Two freshmen, Dick Stearns, forward from Galesburg, and Lionel Chatman, guard from Macomb, will be in the Macomb starting lineup. The other regulars are veterans—Bill Hughes, forward from Wheaton; Paul Stewart, guard from Colchester, and Harold Henderson, Galesburg center. Hughes is the high scorer for Western Teachers with 29 points in three league games.

The winner of tomorrow's game will move up from the second division of the standings. Macomb scored its only conference victory against Carthage last week. Charleston picked up its single conference triumph at the expense of Shurtleff.

Charleston faces league games on successive days this week, playing at Illinois college Friday.

WOMEN'S STATE GOLF TOURNEY IS AWARDED ELGIN

The fourth annual Illinois state women's golf championship, conducted by the Chicago Women's District Golf association, has been awarded to the Elgin Country club, according to an announcement yesterday by Mrs. George C. Davis of Oak Park, president of the C. W. D. G. A. The tourney will be held on June 28, 29, and 30, and July 1 and 2.

Mrs. Davis also announced the inauguration of a new tournament to be sponsored by the organization—a champion of champions event. This will be a one day medal play meet, played in flights according to handicap. The field will be composed of the champions and runnersup from each member club, with trophies going to winner and runnerup in each flight. The new tourney will be held at La Grange, but no date has been set.

Name Interdistrict Dates.

Schedules for the usual team play also will be announced later. The three intradistrict days will be held on July 7 and 23 and Aug. 4. The three open days are scheduled for June 23 at Barrington Hills, July 21 at Medinah, and Sept. 10 at Midlothian.

The association championship, won last year by Virginia Ingram of Sunset Ridge, has been awarded to Edgewood Valley and will be played the week of July 26. The annual pro-women's tournament will be held at North Shore on Aug. 15, provided the dates are satisfactory to members of the Illinois section of the P. G. A.

The association will open the 1937 season formally on April 19, when the annual spring luncheon will be held at the Chicago Athletic association.

Mrs. Davis Heads Committee.

The executive committee for the season includes Mrs. Davis, president and district representative on the national committee; Mrs. C. A. Anderson of Brookwood, vice president; Mrs. Homer Bang of Sunset Ridge, secretary; Mrs. F. P. Hammond of Olympia Fields, treasurer; Mrs. Leslie M. Hansen of Barrington Hills, handicap chairman; Louise Willard of Exmoor, chairman of district team matches; Mrs. G. M. Mellor of River Forest, west side team captain; Mrs. A. D. Collins of North Shore, north side team captain; Mrs. E. H. Whitaker of Ridge, south side team captain; Mrs. Glen Dewey of Midlothian, rules chairman; Mrs. A. J. Luick of Sunset Ridge, rules committee, and Mrs. J. A. Middleton of Beverly, membership chairman.

Mrs. Perry Fisk of De Kalb is chairman of the state championship committee and Mrs. William Perce of Elgin co-chairman.

COLLEGE WRESTLERS MEET.

Cedar Falls, Ia., Jan. 27.—[Special.]—The Iowa State Teachers' college wrestling squad will meet the University of Minnesota at Minneapolis Saturday.

HERE'S CHICAGO'S Exclusive AIR ROUTE TO FLORIDA

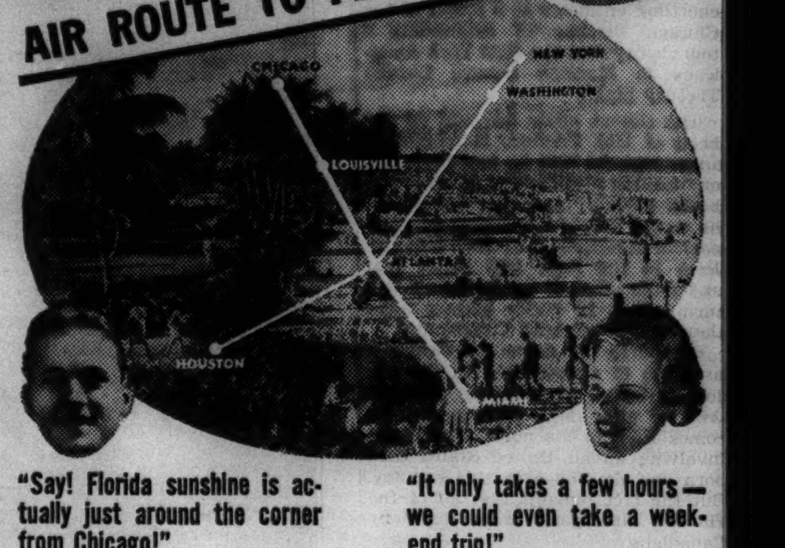

"Say! Florida sunshine is actually just around the corner from Chicago!"

"It only takes a few hours — we could even take a week-end trip!"

The Great Silver Fleet GREATER STILL
Augmenting its already famous luxury service The Great Silver Fleet now becomes still greater — through the recent addition of larger, faster, even more luxurious 21-passenger Douglas airliners.

● Eastern Air Lines' huge luxury airliners head out of Chicago for Florida every day.

In just a few hours you're out of winter into warm sunshine. You sail swiftly and smoothly. You sink back in big comfortable chairs. Your every travel need is attended by an efficient flight-steward. You avoid long, nerve-jangling surface travel.

Plan your Florida holiday now! And fly Eastern Air Lines—direct from Chicago.

FOR RESERVATIONS: 131 West Monroe Street, phone Franklin 6533 or Grovehill 1400. Or any hotel, travel bureau, Western Union or Postal Telegraph Office.

CHICAGO TO ATLANTA • JACKSONVILLE • MIAMI
EASTERN Air Lines
Fly in comfort with "The Great Silver Fleet"

A MAN'S Whiskey

Most men like Wood-Stock Whiskey. They like its rich golden color, its satin smoothness, its delightful full-bodied taste. Straight or mixed, Wood-Stock is a man's drink. The rare bouquet and delicious flavor of this fine Kentucky Bourbon will prove to you that it is real quality, through and through.

At the better bars and taverns

WALTER P. POWERS
CHICAGO

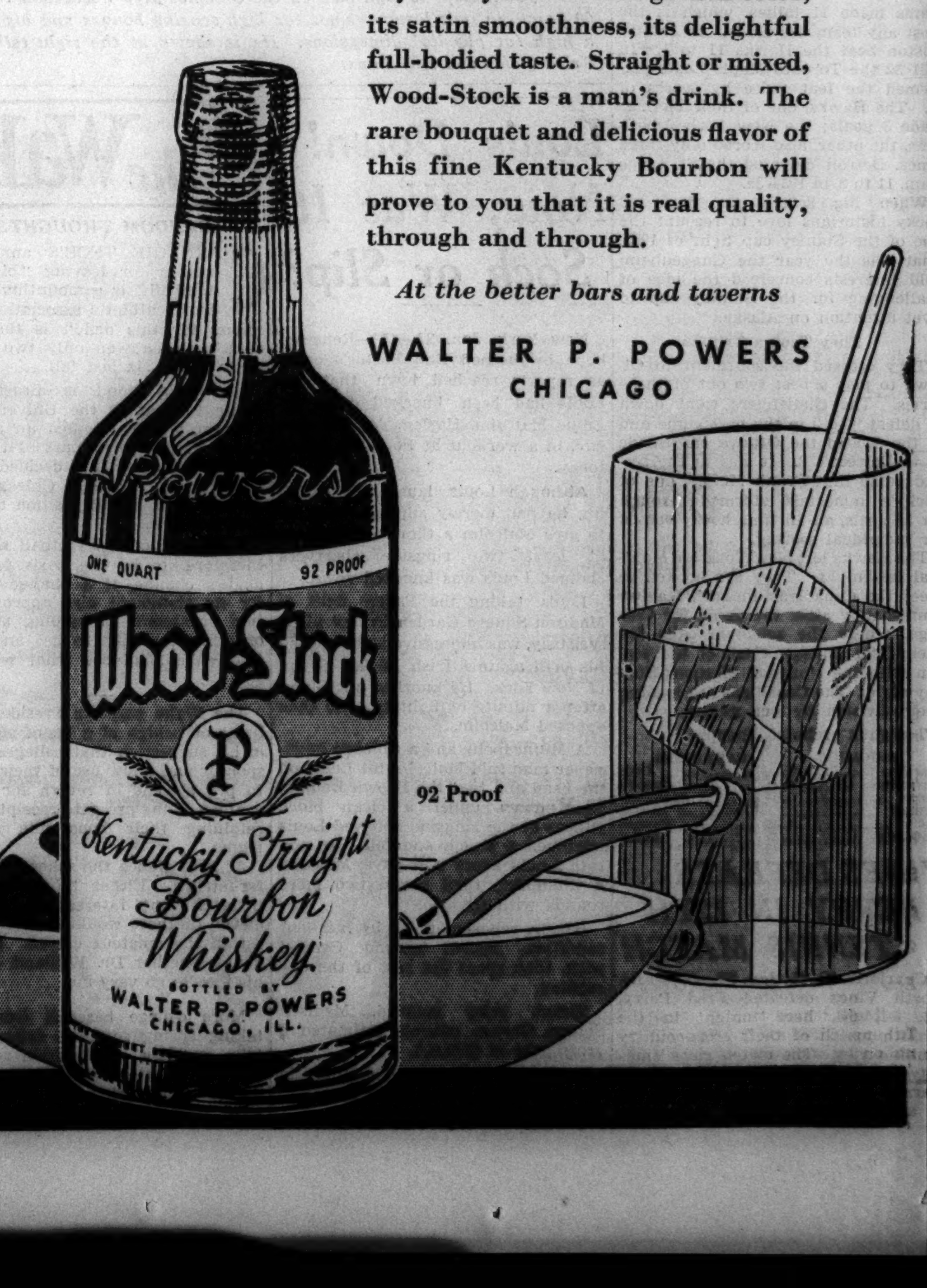

92 Proof

3 CLUBS ENTER 1937 FIGHT FOR GOLDEN GLOVES

700 Take Physical Exam at Trafton's Tomorrow.

BY WILFRID SMITH.

The Opal Athletic association, the Madison Athletic club, and the Italian Youth Recreation league, whose own boxing tournament opens tonight at the Ashland auditorium, are the latest clubs to enroll under the Golden Gloves banner for the tenth annual Chicago sectional meets. These boxers will be summoned to the final physical examination, which will be held next Wednesday night at Trafton's gymnasium.

More than 700 boys are scheduled to report tomorrow night at Trafton's gymnasium between the hours of 6 and 8 o'clock for their examinations. Any boy who has failed to keep his appointment for a previous examination also may report tomorrow night, provided he brings his parental consent card with him. Beginning yesterday, all entrants for Golden Gloves have been assigned to the final examination next Wednesday.

Entries Close Saturday.

Entries for this year's tournaments close at midnight Saturday. Letters mailed prior to that deadline will be accepted in Sunday's mail, tabulated, and instructions then will be sent these boxers to report at the final examination.

Entries will not be accepted if mailed after this deadline and no boy will be permitted to compete in the sectionals, which start on the west side Feb. 8, unless he has passed the preliminary medical examination.

James Pascente, boxing director of the Italian Youth Recreation league, said that "our organization has a team of approximately forty boxers which we would like to enter in the Golden Gloves tournament." These boys, who are competing tonight and tomorrow night for the I. Y. R. L. championships, will be assigned to the physical examination next Wednesday as rapidly as their names and addresses are submitted. The home address of each boxer is necessary so that instructions and parental consent cards can be mailed.

Toman Coaches Opal Boxers.

Jimmy Toman, a Golden Gloves semi-finalist in 1931 in the middleweight division [Freddie Caserio was the champion], and a member of the intercity team in 1930, is coach of the Opal Athletic association boxing team of 11 boys. The personnel of the team follows:

Joe Rus and Edward Kopacy, 112 pounds; Joe Adamek, 118 pounds; Joe Barnas, Frank Peziemski, Paul Moore, Edmund Javers, and Frank Fudala, lightweights; Harold Typner, welterweight; Ray Cygan and John Suprun, middleweights.

Jack Biggerstaff, coach of the Madison Athletic club, 4711 Madison street, which is the site of the west sectional tournament Feb. 8, 9, and 10, has entered eighteen boys. These boys will be assigned to the final Golden Gloves physical examination. The Madison A. C. boxers are:

William Armandi, flyweight; Joseph Dubbins, bantamweight; Carl Cacippo, Dominic Dentino, Robert Meehan, Charles O'Connor, Vincent Pelligrino, and Joseph Tranchica, featherweights; Edward Egan and Gust Poulis, lightweights; Albert Bertini, George McLean, and Patrick Mack, welterweights; George Barr, Nunciao Raimondi, and Dan Rossi, middleweights; John La Salandra, light heavyweight.

At all sectionals all contestants report between 4 and 6 p. m. for their second and last physical examination. Bouts at all centers will start on the opening nights at 7 o'clock.

Novice Wrestling Meet to Be Held at Hyde Park 'Y'

A novice wrestling tournament for amateurs from Chicago and suburbs will be held at the Hyde Park Y. M. C. A. Saturday. A consolation tournament will be conducted in conjunction with the championship meet for those who are eliminated in the title round. Gold medals will be awarded to the winners in each weight classification in the championship and consolation divisions. The competition will start at 3:30 p. m., with the final bouts scheduled for the evening.

Calumet Region Basket Tourney Opens Monday

The 14th annual Calumet region basketball tournament sponsored by the board of directors of the Calumet Memorial park district will open Monday evening at Calumet City Illinois Memorial park gym. Entries [illegible] for competition in the seven divisions—heavyweight, 150, 135, 125, [illegible]5, and 105 pounds for boys' and the girls' division will close tomorrow.

MOON MULLINS—POOR HELPMATES

Two Amateur Shows on Ring Card Tonight

The rush of activity in amateur boxing preparatory to the Golden Gloves sectional tournaments will be continued tonight with a card at White City, 63d street and South Park avenue, and the opening round of the first annual tourney sponsored by the Sons of Italy Youth organization at Ashland auditorium, Van Buren street and Ashland boulevard.

A group of eighty-three Italian boys will vie for honors. All weight classes from the flyweight to the heavyweight will be represented in more than twenty contests scheduled for tonight. The tournament will be concluded tomorrow when the eight champions will be determined.

Outstanding contestants include Johnny De Angelo, Vincent Pellegrini, Carl Caccioppo, and Andy Vitioli, lightweights; Jimmy Scorza, flyweight; Frank Specialo, heavyweight, and Joe Bianca, featherweight.

Tuffy Griffith, the old heavyweight contender; Sammy Mandell, former lightweight title holder, and Phil Collins, veteran Golden Gloves and Illinois boxing commission official, are among the referees.

The show at White City, being promoted by Mique Malloy, will consist of nine bouts, seven boxing and two wrestling matches.

Walter Schramm, former Gary sectional Golden Gloves winner, now competing as a heavyweight, will meet Jeff Hampton, Savoy Athletic club, in the five round windup. The secondary feature matches Leo Pilla, 1935 Gary sectional champion, with Walter Christy, Argo welterweight. The card includes:

George O'Brien vs. Nathaniel Russell [3], 160.
Charley McGregor vs. Frankie Agnes [3], 135.
Jerry Authorious vs. Ernie Ferrand [3], 126.
Johnny Kronn vs. George Kontales [wrestling].

A flu epidemic in Denver, Colo., has forced postponement until March 17 of an intercity amateur tournament between boxers from the Catholic Youth organization and Denver A. A. U. title holders in that city. . . . King Wyatt, erstwhile Fort Wayne, Ind., sectional Golden Glove 147 pound king, and Dick Leis will meet in an eight rounder which heads Promoter Buck Mathias' card at Fort Wayne Monday. Wyatt will be making his sixth professional appearance. He won four bouts, two by knockouts, and fought two draws. . . . Billy Cepak, Cicero promoter, has opened negotiations for a scrap concerning Freddy Steele, middleweight champion, and Hayden Stuhley, Kewanee, Ill., at the Coliseum or International amphitheater in March. Steele is in New York where he defends the crown against Babe Risko Feo. 19.

F. M.

MISS BERG WINS AT PUNTA GORDA; GAINS SEMI-FINALS

Punta Gorda, Fla., Jan. 27.—(AP)—Patty Berg of Minneapolis, Minn., defeated Helen Detweiler of Washington, D. C., 3 and 1, today and advanced to the semi-finals of the Charlotte Harbor women's golf tournament.

Tomorrow Miss Berg will play Jane Cothran of Greenville, S. C. Miss Cothran eliminated Mrs. Al Nelson of Sarasota, Fla., 4 and 2, in today's quarter-finals.

Jean Bauer of Providence, R. I., won on the 19th hole from Helen Hockenjos of Lake Hopatcong, N. J. Tomorrow's second semi-final match will find Miss Bauer pitted against Kathryn Hemphill of Columbia, S. C. Miss Hemphill won her quarter-final match from Mrs. Carrie Seay of Fort Myers, Fla., 6 and 3.

BASEBALL MANAGERS MEET.

The Amateur Baseball Manager's league will hold a meeting tonight at 400 South State street, room 605.

Average Rate of Speed Attained by Indianapolis Speedway Winners

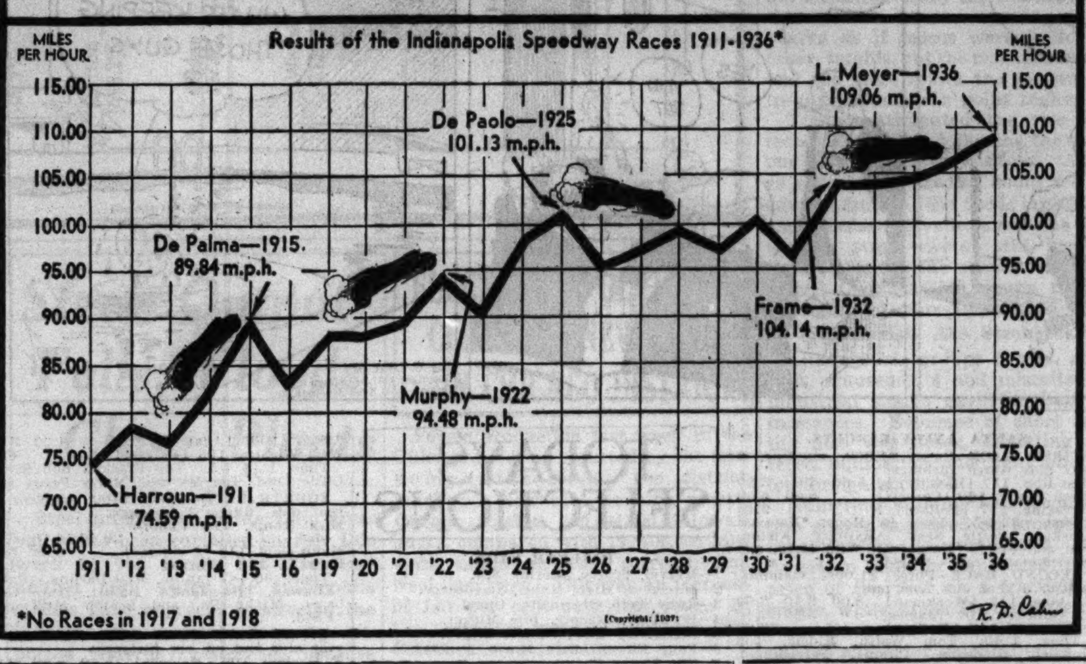

*No Races in 1917 and 1918

Harlow Stymied in Plea for Open P. G. A. Hearing

BY CHARLES BARTLETT.

Round Robert Harlow, who was recently deposed as manager of the tournament bureau of the Professional Golfers' association in one of the most baffling sports mysteries of the year, today finds himself still stymied in his efforts to force an open hearing of his case by the organization.

It appears that Harlow, who in less than a decade made professional tournament golf a nation-wide business with an aggregate annual intake of $150,000 in purse money, has used the wrong clubs in playing his shots to the green where he hopes to speak his piece before his former masters in the P. G. A.

Five Sign His Plea.

On Monday Harlow sent five requisitions, signed by five P. G. A. sectional officers, asking for a special meeting to hear Harlow's case, as provided by the by-laws of the organization. They were duly received in the national offices of the P. G. A. here by Secretary Tom Walsh.

Yesterday Walsh announced that he had returned the requisitions to Harlow, pointing out that they were photostatic copies, and that since Harlow had forwarded them, one of the signers had requested that his petition be withdrawn, as the P. G. A. constitution permits him to do. Five requisitions are required by P. G. A. law, and Walsh stated that consultation with local attorneys revealed that the original copies of the requisitions, rather than photostats, must be filed.

Must Be Original Copies.

Walsh added that he will call the special meeting, as ordered by the by-laws, if five original copies, signed by P. G. A. officials, are returned to him. The site of a special meeting, if called, would have to be determined later, but the number of delegates necessary to hear the case already is determined by the P. G. A. code. The organization is composed of twenty-eight sections. Fifteen delegates, one from each section, would constitute a quorum for the meeting, at which the executive committee also would sit.

There is little doubt in the minds of Harlow supporters that the former manager will forward the originals. Since it is known that he is holding at least three other requisitions, he will have no difficulty in filling the withdrawal of the original fifth signer.

Mystery in Ouster.

Harlow's ouster, which had been brewing for more than two years as the result of differences between him and George Jacobus of Ridgewood, N. J., president of the P. G. A., was made official at the midwinter general meeting at Miami, Fla., in December. A majority of P. G. A. members are still in the dark as to how it was effected. Presumably Harlow was rehired for another year by the tournament committee after a special meeting. It was then reported that a second meeting was held, whereat Harlow was discharged.

Chief reason for the ouster, according to Jacobus, was the fact that Harlow had been conducting a small newspaper column, which, it was said, interfered with the conduct of his position as tournament manager. Leading professionals had been aware for six months that this newspaper work of Harlow's called for only an extra hour's labor, which he did not do until after his tournament duties were completed.

Since he was deposed Harlow has had no opportunity to defend himself before the membership of the P. G. A. More than sixty of the game's leading tournament players have gone on record as being willing to side with Harlow.

Rubi Throws Kilonis at Rainbo Fronton

Bert Rubi tossed Mike Kilonis in 35:02 last night at the Rainbo Fronton, pinning Kilonis after the latter had missed a bying tackle and was dazed as he hit the corner of the ring. Gorilla Grubmyer threw Ivan Rasputin in 21:10. Frankie Talaber continued his winning streak by pinning Bairam Bey in 22:00. Buck O'Neal tossed Pete Bartu in 11:01 and George Kontyhs downed Dennis Lentz, 14:03.

Tacoma Man Bowls 300 Game on Chicago Alleys

O. V. Snyder of Tacoma, Wash., who is in Chicago for a convention, last night bowled a 300 game at the 131 South Wabash avenue alleys. This is the third perfect game rolled at the 131 South Wabash alleys in eight years. Mr. Snyder is president of the Pacific Match company of Tacoma, and maintains a 190 average.

Olympia to Meet Sparta in Western Semi-Finals

The Olympia Soccer club will meet Sparta Garden City at Sparta stadium Sunday in a western semi-final match of the national challenge championship. Play will start at 2:30 p. m. In case of a tie, an extra half hour period will be played.

Sailor Overlin Defeats Apostoli in Ten Rounds

New York, Jan. 27.—(AP)—Ken Overlin, fighting sailor boy from Richmond, Va., tonight won a 10 round decision over Fred Apostoli, San Francisco middleweight. The decision drew boos from the crowd.

Paul Waner Meets Illinois Man in LeftHandGolf Final

Coral Gables, Fla., Jan. 27.—(AP)—Hard hitting Paul Waner of the Pittsburgh Pirates meets A. R. Trumbo of Ottawa, Ill., tomorrow in the eighteen hole final of the Miami Biltmore left handers' golf tournament. Waner, last year's winner, slugged his way to the final with a 2 to 1 victory over J. T. Rogerson of Miami Springs. Trumbo eliminated J. J. Carrick of Toronto, Ont., 3 and 2. Waner today was elected president of the American Left Handed Golfers' association.

Hagen Sued for Divorce; Wife Charges Desertion

Trenton, N. J., Jan. 27.—(AP)—Walter Hagen, professional golfer, was sued for divorce in Chancery court today on a charge of desertion. His wife, Edna C. Hagen of Deal, N. J., said they were married April 30, 1923. She claims he deserted her in March, 1926, while they were wintering in Florida. In her petition she gave Hagen's present address as Detroit and asked that she be allowed to retain his name.

AMERICA'S BEST DRESSED MEN PREFER Truly Warner Hats
S. W. Cor. Dearborn & Madison Sts.

Jess Willard's Son Has Wallop, Says His Coach

Pullman, Wash., Jan. 27.—(AP)—Jess Willard's "little boy" has taken up regular experiments with boxing gloves, although he won't admit he's interested in following his father's footsteps.

"I think he has the makings of a great fighter—if he'd put his mind to it," said Ike Deeter, boxing coach at Washington State college, where Jess Jr. is a student. "He is fast, both with his punches and on his feet, and his left is one of the sweetest things I've ever seen."

Jess the younger is 6 feet 1 inch tall, dwarfed by his 6⅛ foot father, who lost his heavyweight championship to Jack Dempsey at Toledo, O., on July 4, 1919. Junior weighs 200 pounds, likewise far under his father's fighting weight.

AMERICA'S CUP YACHT TO BE CALLED RANGER

New York, Jan. 27.—[Special.]—Ranger is to be the name of the new America's cup defense yacht, now being built at the Bath Iron works in Bath, Me., for Harold S. Vanderbilt. The selection was made by Mr. Vanderbilt a few days ago, and he announced it today while in this city for a few hours on a trip up from Florida and back.

The new yacht is expected to meet T. O. M. Sopwith's challenger Endeavour II. off Newport on July 31 in the international match. The name was taken from the man of war Ranger, which was built and commissioned under Capt. John Paul Jones in 1777 by order of the continental congress, and her illustrious successors that carried on her name in the United States navy.

AMERICANS TAKE BIKE RACE LEAD AT MILWAUKEE

Milwaukee, Wis., Jan. 27.—(AP)—The favored German team of Gustav Kellian and Heinz Vopel tonight relinquished the lead they have held throughout most of Milwaukee's six day bicycle race to the American team of Charlie Winter and Freddie Ottevaire.

Winter and Ottevaire whirled into the lead at the 123d hour. The standings:

Team—	Miles.	Laps.	Points.
Winter-Ottevaire	2,077	8	518
Kilian-Vopel	2,077	7	615
Peden-Peden	2,077	7	369
Sheehan-O'Brien	2,077	7	315
Fielding-Audy	2,077	6	275
Gadou-Heaton	2,077	6	250
Reboli-Yaccino	2,077	6	167
Spencer-Wissel	2,077	2	355
Gruber-Camastro	2,077	0	118

Remember
GROMMES & ULLRICH
for Fine Quality in
BOURBON
RYE
and
SCOTCH WHISKIES
GROMMES & ULLRICH INCORPORATED
445 LAKE SHORE DRIVE, CHICAGO, ILL.

Iowa Quest for Coach Moves On—and On

Iowa City, Ia., Jan. 27.—[Special.]—Iowa's openly secret quest for a football coach to succeed Ossie Solem progressed tonight when Prof. C. M. Updegraff, chairman of the Iowa athletic board who was in Washington today, presumably to interview two candidates for the job, left there without making known his destination. It was assumed he left for New York where Jimmy Crowley, Fordham coach and one of those mentioned as Solem's successor, makes his home.

Updgeraff, on leaving Washington, had nothing to say about his visit, but it was regarded as more than coincidence that he was there the same day that Ira Tubbs of Miami [Fla.] university stopped off. Furthermore, Washington is the home city of Arthur [Dutch] Bergman, coach at Catholic U. Both Tubbs and Bergman are on Iowa's "preferred" list and it is understood Updegraff interviewed both during the day.

Schroeder, Bell to Confer.

E. G. Schroeder, newly elected athletic director and Updegraff's coworker will contact Madison [Matty] Bell of Southern Methodist during the coming week-end, it was said.

Another coach whose name is mentioned even more often than those of some others on the preferred list, Gus Dorais of the University of Detroit, is said to have been contacted in Chicago by Schroeder.

With both the men who are at the head of Iowa athletics out of the city, an alumni protest in the form of a legislative bill to increase alumni representation on the athletic board was being considered. Eugene Reilly of Dubuque, a state representative and a graduate of the Iowa Law school, said he would confer with other alumni concerning possible introduction of such a bill.

Two Alumni On Board.

Pointing out that only two of the 11 members of the board are alumni, Reilly said "The alumni have little voice, if any, under the present makeup of the athletic board. I've had several letters from Dubuque, urging greater alumni representation. However, I'm going to discuss the matter thoroughly with other alumni before taking any action."

U. of C. Water Poloists Defeat Whiting, 9 to 5

University of Chicago's water polo team last night defeated Whiting swimmers at the university pool, 9 to 5. It was their fourth straight victory in the Chicago Water Polo association.

Jersey City Buys Lee, Cantwell from Boston

New York, Jan. 27.—(AP)—Pitcher Ben Cantwell and Outfielder Hal Lee were purchased from the Boston Bees today by the Jersey City club of the International league.

German Club to Open Free Bowling Classes

The German Club of Chicago will open a free bowling school for women, boys and girls of Cook county next Wednesday afternoon at the Gold Coast recreation, 1213 North Clark street. The opening class will start at 2:30 p. m. Mrs. Marie Warmbier, world's woman champion, will be in charge of the lessons, which will continue as long as interest justifies.

MICHIGAN BEATS MICHIGAN STATE IN SWIM MEET

Ann Arbor, Mich., Jan. 27.—[Special.]—The University of Michigan defeated Michigan State college's swimming team, 58 to 22, here tonight and then put together a medley relay team which clipped 2.4 seconds from the accepted American short course mark for 150 yards in a special exhibition.

Jack Kasley, national collegiate and Big Ten breast stroke champion, and Sophomores Tom Haynie and Waldemar Tomski were clocked in 1:19.4 for the exhibition event.

Summaries.

300 YARD MEDLEY RELAY—Won by Michigan [Cody, Kasley, Mowerson]. Time, 3:00.5.

220 YARD FREE STYLE—Won by Bryant [M.]; Barnard [M.], second; Massey [M. S. C.], third. Time, 2:18.4.

50 YARD FREE STYLE—Won by Osgood [M.]; Ziegenfuss [M. S. C.], second; Mowerson [M.], third. Time, 0:25.6.

DIVING—Won by Grady [M.], 376.9; Haughey [M.], 275.9, second; Leighton [M. S. C.], 248.2, third.

100 YARD FREE STYLE—Won by Kirar [M.]; Emmett [M.], second; W. Bell [M. S. C.], third. Time, :53.2.

150 YARD BACK STROKE—Won by Cody [M.]; Sauer [M.], second; Carr [M. S. C.], third. Time, 1:43.8.

200 YARD BREAST STROKE—Won by Kasley [M.]; Barnard [M.], second; Brightman [M. S. C.], third. Time, 2:43.3.

440 YARD FREE STYLE—Won by Bryant [M.]; Harryman [M. S. C.], second; Wreford [M.], third. Time, 5:16.8.

400 YARD RELAY—Won by Michigan State [P. Bell, Gough, Simms and W. Bell]. Michigan disqualified for premature start. Time, 3:57.8.

LISTEN, MISTER...THERE'S A "BEARD SOFTENER" IN KOOLOX THAT NO OTHER CREAM HAS...YOU SIMPLY MUST TRY

KOOLOX BRUSHLESS SHAVING CREAM
TO SEE WHY
IT'S SO DIFFERENT...SO POPULAR...SO INEXPENSIVE
1/2 LB. JAR 35¢

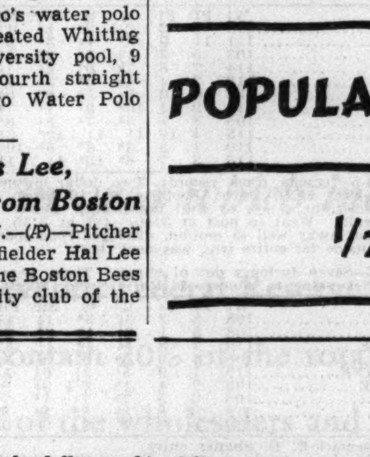
Viewed in the fullness of its foliage, a tree reveals the magnitude of nature's achievement. So, too, does whiskey that's made from only the peak part of each distillation—the
TOP-RUN ...that's Crab Orchard
Have you tried it—lately? We've stepped up the age to a full 18 months—and it's better than ever! Sample it soon at your favorite bar and you'll be calling for it regularly—at bars and package stores both!
NATIONAL DISTILLERS PRODUCTS CORPORATION LOUISVILLE, KY.

This whiskey is 18 months old
A PRODUCT OF NATIONAL DISTILLERS
YOUR GUIDE TO GOOD LIQUORS

GOLDEN GLOVES

Please enter me in the tenth annual Golden Gloves amateur boxing tournament sponsored by Chicago Tribune Charities, Inc.

Print name and address plainly with pencil. Check your weight class and division, novice or open.

☐ OPEN DIVISION
☐ NOVICE DIVISION

☐ 112 pound class ☐ 147 pound class
☐ 118 pound class ☐ 160 pound class
☐ 126 pound class ☐ 175 pound class
☐ 135 pound class ☐ Heavyweight

Name ....
Street ....
City ....
Club (if any)..............................
Age .... Number of Previous Bouts..............................

Mail application to Wilfrid Smith, Sports Department, Chicago Tribune, Chicago, Ill. You will receive instructions for medical examination by mail. Entries close next Saturday at midnight.

SWEEP LIKE SETS TRACK RECORD IN HIALEAH SPRINT

Races Seven Furlong Route in 1:22 3/5.

Miami, Fla., Jan. 27.—(AP)—Sweep Like, 6 year old horse owned by T. D. Buhl, clipped one-fifth of a second off the track record and came within three-fifths of a second of the world mark in winning the seven furlong dash for grade A horses at Hialeah Park today.

Taking command at the head of the home stretch Sweep Like held to his advantage to score by a half length in 1:22 3-5. T. B. Martin's Liberal, an outsider, was second, beating Ogden Phipps' favored White Cockade a length and a half for runner-up honors.

Preceding Sweep Like's record breaking performance, Blind Pig equaled the track mark for the same distance in taking the measure of ten class B performers. Blind Pig, which beat J. F. Letendre's Furfiber by one and a half lengths, was recently claimed by F. L. Flanders from Mrs. Emil Denemark.

In addition to White Cockade the entry of Mrs. Denemark's Genie Palatine and Elmer Dale Shaffer's Floradora also proved a disappointment in the race won by Sweep Like. Genie Palatine had won four straight races while Floradora, making her first start since November, rated high among the 1936 3 year old fillies with six victories in fourteen starts.

ALAMO DOWNS ENTRIES.

FIRST RACE—Purse $400, claiming, 3 year olds and up, 1 1-16 miles:
Easter Sun.......115 | Baggage Master..115
Mary Stenson....10[illegible] | Van Hastings....11[illegible]
Westko..........115 | Mike Reynolds..115
Krakerjac.......115 | Mottled.........113
Triple Play.....1[illegible] | Parka...........100
Escomur.........[illegible] | Ought To........11[illegible]
Lester P........115 | Bourbon Prince..1[illegible]
Exceed..........110 | Declaration.....11[illegible]
Lord Whittier...115 | Lucy............110

SECOND RACE—Purse $400, claiming, maiden, 3 year olds, 6 furlongs:
Flashy Ann......108 | Kansas Citian...113
Flodur..........113 | *Toneys Queen....103
*Princess Bee....103 | Miss Boyne......108
Little Swede....113 | *Yuldurum........108
Bill Rock.......113 | Ultalu..........113
*Don Grafton.....108 | Mostly..........109
Claspino........113 | Derby Eve.......113
Bestir..........108 | Masked May......108
*Drastic Lane....108 | Maguire.........113

THIRD RACE—Purse $400, claiming, 3 year olds and up, 6 furlongs:
*Aniela G........104 | *Explorer........117
Zorana..........111 | *Fair Quest......109
Gray Porte......111 | *Trickys Miss....109
The Rew.........114 | *Jay D...........114
*San Lu..........111 | Kendal Green....109
Irish Wake......116 | *William V.......111

FOURTH RACE—Purse $400, claiming, 4 year olds and up, 6 furlongs:
Aunt Myrtle.....105 | Slavonia........105
Trouper.........1[illegible] | *Veronica C......10[illegible]
Torcheen........110 | Black Highbrow..11[illegible]
*Lunsford........10[illegible]

FIFTH RACE—Purse $500, allowances, 3 year olds and up, 1 mile:
†Sun Apollo......111 | †Golden Fate....111
Lemont..........109 | Bunny Martin....104
Bacon...........111 | [illegible]etrashera......
Patrolite.......9[illegible]
†Mrs. E. E. Russell entry.

SIXTH RACE—Purse $400, claiming, 4 year olds and up, 1 mile and 70 yards:
*Stepinanna......97 | *Strange Times..9[illegible]
*Maiden Dream....99 | Miss Petrina....
Honest Susan....106 | Hogans Fox......109
See.........

SEVENTH RACE—Purse $400, claiming, 4 year olds and up, 1⅛ miles:
Highman.........112 | Hoptoit.........112
Facchina........104 | Senator Mike....106
Open Hearth.....109 | Caw Caw.........109

EIGHTH RACE—Purse $400, claiming, 3 year olds and up, 1 1-16 miles:
Star Broom......115 | Merry Go Round..110
Red Rod.........115 | Quick Sale......110
Kingpin.........115 | Deets Campfire..110
Hidden Lore.....110 | Rapid Prince....115
Royal Palace....9[illegible] | Primrose Day....115
Free Advice.....1[illegible] | Cablegram.......113
Brico...........11[illegible] | Polonian........115
King Caress.....1[illegible] | Pomparagon......115
Sister Clare....11[illegible] | My Ideal........110

FAIRGROUNDS ENTRIES.

FIRST RACE—Purse $700, claiming, 3 year olds, 5½ furlongs:
Squaw Lady......105 | *Star Bess.......104
Play Pal........114 | Lady Rosamond...105
Brilliant Sid...110 | Justa Gal.......109
*John M. Kover...101 | *Kitty's Rival...100
Idle Elf........114 | *Baby Way........104
Busy Lutrecia...109 | Miss Ponne......113

SECOND RACE—Purse $600, maiden 3 year olds, 1 mile and 70 yards:
Super John......113 | Gold Award......113
Speed Demon.....113 | Orac............113
Gustavia........108 | Miss Adams......108
Chi Gal.........108 | Little Hero.....113
St. Ives........113 | Mitzi Kai.......108
Fleet Miss......108 | Buddy Miller....113
Pot of Fire.....113 | Dominus Witch...113
Maison Neuve....113 | Sheathe.........113
Grace Grier.....108 | Binjer..........113

THIRD RACE—Purse $600, claiming, 4 year olds and up, 6 furlongs:
*Allens..........101 | Liberty Oak.....111
Donna James.....106 | Riff............117
*Dorsays.........109 | *Mary Ellen......104
Byrdel..........111 | *Bright Knot.....109
Tirana..........109 | Our Nurse.......106
Brizette........106 | *B. Baron........106
Seedling........106 | Vee Eight.......111
*Harem Queen.....101 | Olin J..........114
Brucedale.......111 | *Moving Clouds...107

FOURTH RACE—Purse $600, claiming, 4 year olds and up, 6 furlongs:
Gift of Roses...107 | Ladino..........112
*Seven Up........110 | High Bottom.....111
Risibility......111 | *Every Effort....111
Many Moons......107 | Surcouf.........112
Sun Tryst.......111 | Forewarned......112
*Scout Azure.....110 | Forced Landing..119
*Lady Lorene.....101 | Mica Rock.......112
Benediction.....107 | Play Book.......108
Claflag.........111 | *Captain Joy.....110

FIFTH RACE—Purse $600, claiming, 4 year olds and up, 1 1-16 miles:
Union...........114 | *Sporting Maudie.109
Grasswrack......114 | *Frank Ormont....114
*Pretty Russell..109 | *Probationer.....109
I Pass..........119 | *Topway..........114
Coming Back.....114 | *Kuvito..........109
*Penmar..........109 | *Irish Play......109
Sallandry.......114 | Captain Jeffers.112
*Miss Gohi.......109 | Gay Gog.........114
*Donie...........109 | *Tiger Claw......109

SIXTH RACE—Purse $700, claiming, 4 year olds and up, 1 1-16 miles:
*Persuader.......113 | Highland Lane...108
*Wild Count......107 | *Copper Tube.....107
Cherokee Red....113 | *Acautaw.........113
Zenka...........109 | *Plahdema........104
*Wee Emma........102 | Gopden Nut......110
*Whipowill.......107 | Brophy..........114
Kapena..........118 | Great Meadows...112
*Snobeedo........113

SEVENTH RACE—Purse $600, claiming, 4 year olds and up, 1 mile and 70 yards:
Bank Me.........111 | Peter J. Peel...111
*Denclaire.......104 | Polyphote.......112
*Shirley B.......101 | *Hoosier Friend..101
Tambov..........114 | Yellow Metal....112
Donna Marza.....106 | *James Boy.......112
*Rocky Prince....106 | Batman..........111
*Grumble.........112 | Gay Days........111
*Tut Tut.........112 | War Dimes.......111
St. Mica........109 | Jim Ned.........111

EIGHTH RACE [substitute]—Purse $600, claiming, 4 year olds and up, 1 mile and 70 yards:
*Stormy B........106 | Theorem.........111
Tela............109 | *Pennant Bearer.109
Pot au Mint.....114 | *Magic Line......112
Bahadur.........117 | *Polly Diskin....101
Animosity.......117 | *On Leave........112
Mouthpiece......117 | Daffy...........106
Ruff Day........117 | Let Her Play....106
Blue Cyclone....106 | *Little Brook....104
*Customized......107 | *Duckie Rose.....107

SANTA ANITA ENTRIES.

FIRST RACE—Purse $1,000, claiming, 2 year olds, 3 furlongs:
Goldie's Pride..111 | Kay Em Bee......111
Polvos Prince...114 | Tent Mate.......120
Pala Chief......116 | Waka............114
Fleet Girl......115 | Heroique........115
Crown Made......111 | Carolyn B.......119
Cloud o' Dust...119 | Roman Fiddler...114
Orderly.........114 | Gold Color......118

SECOND RACE—Purse $1,000, allowances, 3 year olds, 7 furlongs:
Dipper Conard...113 | Phosphorous.....109
Idler...........104 | Jay A...........112
Sweeping Flame..112 | Splashalong.....109
El Portal.......112 | Crystal Sheik...118
Top Card........109 | Sky Brush.......115
Bon Hamburg.....118

THIRD RACE—Purse $1,000, claiming, 3 year olds, 1 1/16 miles:
Saratoga Girl...107 | *Tankie..........105
*Inscolita.......102 | Blind Sage......112
*Flint Ridge.....102 | Madcap Yankee...107
*Carbon Copy.....108 | Howdy Andy......112
Totem Pole......103 | *Lady Lakeside...102
Napoleon........108 | *Saxlen..........103

FOURTH RACE—Purse $1,000, claiming, 4 year olds and up, 1¼ miles:
Dundreary.......108 | Melody Lane.....103
Criticise.......112 | Ronnie Vennis...108
Westire.........114 | Salz............111
Diane S.........103 | Sun Thrills.....108
Help Yourself...114 | Sweet Man.......108
Adirondack......114 | Speckle.........114

FIFTH RACE—Purse $1,000, claiming, 3 year olds, 6 furlongs:
Fair Albion.....112 | Hearty..........118
Silver Palm.....112 | *The Lake........102
*Evilo...........102 | Nadir...........112
Santa Barbara...107 | *Busy Mae........102
Clarkie.........107 | Peace River.....112
Alice Jean......110 | Happy Dinah.....113

SIXTH RACE—Purse $1,200, Grade C, allowances, 4 year olds and up, 6 furlongs:
Kentucky Blues..106 | Balkan Land.....108
Happy Bolivar...115 | Vicar...........110
Gay World.......110 | Boilermaker.....110
Faust...........111 | Bubblesome......115
Torolee.........108 | Mary............110
Colonel Ed......115 | Uppermost.......113

SEVENTH RACE—Purse $1,000, allowances, Grade D, 4 year olds and up, 1 1/16 miles:
Ceaseless.......111 | Make and Break..111
Jock's Image....103 | Mickey's Man....110
South Gallant...113 | Undulate........114
Dark Conquest...113 | Faithful Maud...111

EIGHTH RACE—Purse $1,000, claiming, 4 year olds and up, 1 1/16 miles:
Chartres........112 | *Propagandist....111
*Captain Jinks...107 | *Euxine..........110
*Amijo...........113 | Rare Ben........115
Mardromel.......117 | Scotias Flag....110
Miss Oam........109 | Gertie..........111
Cerro...........115 | *Onus............108
*Apprentice allowance claimed.

DICK TRACY—While Three People Plan

SMITTY—A FOOL THERE WAS

HIALEAH PARK FORM CHART

FIRST RACE—Nursery course, 3 furlongs, straightaway. Two year olds. Claiming. Purse $800. Net value to winner, $600; second, $125; third, $50; fourth, $25. Weather clear, track fast.

Horse—	Wt	PP	St			Str	Fin	Jocky	Eq odds
*RADIO CHARM	119	14	1	...	...	$1^{1/2}$	1^n	C.Kurtsinger	.90-1
*WITCH HAZEL	113	15	2	...	...	2^2	$2^{1/2}$	J.Stout	.90-1
OUR KETCHAM	116	6	6	...	...	$3^{1/2}$	3^2	C.Landolt	2.80-1
*JOHNNIE DEAR	114	12	5	...	...	$5^{1/2}$	4^h	E.Steffen	.90-1
ODDESA LADY	109	4	3	...	...	$4^{1\frac{1}{2}}$	5^h	J.Renick	23.65-1
TRIPLANE	112	8	10	...	...	6^2	$6^{1/2}$	C.Stevenson	26.40-1
*BERTILLON	116	13	7	...	...	7^1	$7^{1/2}$	L.Balaski	.90-1
COURTLY LADY	109	5	4	...	...	$8^{1\frac{1}{2}}$	$8^{1/2}$	G.South	82.25-1
MR. SMITH	112	2	8	...	...	9^2	$9^{1\frac{1}{2}}$	P.Roberts	11.60-1
BESTEST	117	7	12	...	...	12^1	10^1	H.Dabson	44.40-1
STANDARD TIME	112	11	11	...	...	11^2	$11^{1/2}$	R.Hightshoe	55.95-1
BYRD'S FLIGHT	116	10	15	...	...	14^1	12^1	T.May	30.20-1
EASTORIAN	109	9	14	...	...	13^1	13^1	G.Seabo	30.80-1
LOVICK	112	1	9	...	...	10^3	14^1	W.D.Wright	27.55-1
NINKI	112	3	13	...	...	15	15	M.Corona	50.75-1

*Field.
Time, :35. Two dollar mutuels paid: Radio Charm, $3.80 straight, $3.50 place, $2.20 show; Witch Hazel, $3.50 place, $2.20 show; Our Ketcham, $2.50 show. Winner, b. c., 2, by Jean Lafitte-Charm. Owner, Mrs. E. Denemark. Trainer, B. S. Michell.
RADIO CHARM, away fast, displayed good speed and made a game effort. WITCH HAZEL finished fast. OUR KETCHAM was cut off sharply at the furlong pole.

SECOND RACE—Six furlongs. Three year olds. Claiming. Purse $800. Net value to winner, $600; second, $125; third, $50; fourth, $25.

Horse—	Wt	PP	St	¼	½	Str	Fin	Jocky	Eq odds
SHEKNOWS	107	11	4	$1^{1\frac{1}{2}}$	$1^{1\frac{1}{2}}$	1^3	$1^{1/2}$	A.Schmidl	2.35-1
GALON BOY	107	3	7	$5^{1\frac{1}{2}}$	5^2	4^3	2^5	M.Sarno	22.30-1
MOVIE LASS	105	12	5	3^1	2^2	$2^{1/2}$	$3^{1\frac{1}{2}}$	G.South	107.25-1
AUNT FLOR	112	6	2	$2^{1/2}$	$3^{1\frac{1}{2}}$	3^h	4^3	J.Rosen	5.60-1
MILLIMETER	105	8	11	$7^{1/2}$	6^2	6^1	$5^{1\frac{1}{2}}$	G.Watson	12.35-1
DURWRACK	102	5	1	$6^{1\frac{1}{2}}$	$4^{1/2}$	$5^{1/2}$	$6^{1/2}$	N.Wall	3.20-1
KINDRED SPIRIT	115	2	8	10^1	7^1	7^1	7^2	H.LeBlanc	14.15-1
UPPERCUT	110	9	12	11^{10}	11	8^2	8^4	J.Jaekle	91.20-1
†JILDAC ROSE	108½	4	10	8^2	$9^{1/2}$	9^1	9^1	J.Stout	15.10-1
SHEPHERD BOY	120	7	3	4^h	$8^{1/2}$	10^3	10^5	F.Madeley	19.95-1
†MYSTIC SIGN	114	10	9	$9^{1/2}$	10^1	11	11	J.Long	15.10-1
EL BANDIDO	115	1	6	12	Pulled up			C.Kurtsinger	7.70-1

†Darby Dan Farm-River Divide Farm entry.
Time, 1:11 3-5. Two dollar mutuels paid: Sheknows, $6.70 straight, $4.30 place, $3.40 show; Galon Boy, $18.80 place, $10.20 show; Movie Lass, $38.90 show. Winner, ch. f., 4, by Jack High-Playcany. Owner, Mrs. W. E. Martin. Trainer, W. E. Martin.
SHEKNOWS was rushed into lead, galloped along, and held on well. GALON BOY closed fast. MOVIE LASS had plenty of speed, but weakened in last sixteenth.

THIRD RACE—Seven furlongs out of chute. Three year olds and up. Handicap. Purse $1,000. Net value to winner, $700; second, $150; third, $100; fourth, $50.

Horse—	Wt	PP	St	¼	½	Str	Fin	Jocky	Eq odds
COULEEDAM	109	7	4	2^h	$1^{1\frac{1}{2}}$	1^2	1^1	J.Stout	3.70-1
BRUSH HOOK	109	4	10	8^1	6^h	3^1	2^2	C.Stevenson	1.30-1
INSCONA	110	6	1	1^2	2^1	$2^{1/2}$	3^1	G.South	36.55-1
LIGHT	107	9	3	4^2	3^1	$4^{1/2}$	4^1	I.Anderson	128.20-1
SILVER FLEECE	105	1	2	6^h	7^1	6^1	$5^{1/2}$	A.Cooper	15.50-1
VICTORIOUS ANN	101	5	5	5^h	4^1	$5^{1/2}$	6^1	C.Bierman	3.15-1
HOOPS	114	10	8	10	10	10	7^h	C.Hanford	19.60-1
BABY TALK	108	8	9	9^h	9^1	9^1	8^4	J.Renick	58.75-1
SABULA	112½	3	6	7^2	8^1	8^6	9^6	L.Hardy	43.05-1
CLOCKS	106	2	7	$3^{1/2}$	$5^{1\frac{1}{2}}$	$7^{1/2}$	10	M.Corona	20.30-1

Time, 1:23 2-5. Two dollar mutuels paid: Couleedam, $9.40 straight, $3.60 place, $2.90 show; Brush Hook, $3.10 place, $2.80 show; Inscona, $8.80 show. Winner, ch. g., 4, by Justice F.-Set Fast. Owner, T. D. Buhl. Trainer, A. G. Wilson.
COULEEDAM was sent to the front around turn, opened wide lead in stretch, but tired and had to be ridden out to win. BRUSH HOOK broke slow as usual and lacked early speed, was taken wide in stretch, and finished with a rush.

FOURTH RACE—Seven furlongs out of chute. Three year olds and up. Handicap. Purse $1,200. Net value to winner, $850; second, $200; third, $100; fourth, $50.

Horse—	Wt	PP	St	¼	½	Str	Fin	Jocky	Eq odds
BLIND PIG	113	6	2	$2^{1\frac{1}{2}}$	2^3	1^3	$1^{1\frac{1}{2}}$	E.Porter	7.45-1
FURFIBER	111	11	9	8^3	$4^{1/2}$	3^4	2^4	E.Steffen	8.00-1
GUY FAWKES	103	5	3	$1^{1/2}$	1^1	$2^{1/2}$	3^2	G.South	13.25-1
KERRY PATCH	114	7	8	7^h	6^1	4^1	$4^{1/2}$	C.Kurtsinger	4.30-1
BROWN TWIG	116	2	4	$4^{1/2}$	3^2	5^1	5^3	W.D.Wright	4.55-1
CHANCER	112	10	6	5^1	5^3	6^5	6^h	G.Seabo	12.70-1
HER REIGH	118	9	11	10^4	9^1	7^1	$7^{1/2}$	J.Stout	16.30-1
BIRD FLOWER	105	8	1	9^1	7^2	8^2	8^3	J.Renick	15.70-1
BOSTON PAL	115	4	10	11	11	10^2	9^2	H.Dabson	82.95-1
JAMBOREE	110	1	5	3^h	8^2	9^1	$10^{1/2}$	J.Wagner	3.40-1
OBSERVANT	116	3	7	6^h	10^3	11	11	L.Balaski	59.45-1

Time, 1:22 4-5 [equals track record]. Two dollar mutuels paid: Blind Pig, $16.90 straight, $8.10 place, $5.40 show; Furfiber, $11.10 place, $5.60 show; Guy Fawkes, $7.50 show. Winner, br. g., 4, by Bull Dog-Beauty Slave. Owner, F. L. Flanders. Trainer, R. McIlvain. Went to post at 3:40. Off at 3:45. Start good. Won easily.
BLIND PIG got away well in motion, displayed good speed, and held on well. FURFIBER, on the outside for entire trip, was next best.

FIFTH RACE—Seven furlongs out of chute. Three year olds and up. Handicap. Purse $1,500. Net value to winner, $1,100; second, $250; third, $100; fourth, $50.

Horse—	Wt	PP	St	¼	½	Str	Fin	Jocky	Eq odds
SWEEP LIKE	108	8	2	$3^{1/2}$	3^3	$1^{1/2}$	$1^{1/2}$	J.Stout	5.50-1
LIBERAL	108	5	1	2^1	1^h	2^3	$2^{1\frac{1}{2}}$	J.Renick	5.65-1
WHITE COCKADE	116	7	3	4^1	4^h	4^1	$3^{1\frac{1}{2}}$	H.Dabson	2.00-1
PARADISICAL	108	4	6	6^h	$6^{1\frac{1}{2}}$	5^1	4^4	G.Seabo	31.30-1
†GENIE PALATINE	116	1	9	5^h	$5^{1/2}$	$6^{1/2}$	$5^{1/2}$	C.Kurtsinger	3.20-1
BILL DONOGHUE	106	2	4	1^h	$2^{1\frac{1}{2}}$	$3^{1/2}$	$6^{1/2}$	I.Anderson	12.65-1
CHANCING	106	3	5	7^h	7^1	7^2	7^4	N.Wall	6.80-1
†FLORADORA	118	6	8	8^h	8^3	8^3	8^5	J.Westrope	3.20-1
BLACK GIFT	110	9	7	9	9	9	9	M.Corona	113.70-1

†Mrs. E. Denemark-E. D. Shaffer entry.
Time, 1:22 3-5 [new track record]. Two dollar mutuels paid: Sweeplike, $13.00 straight, $7.40 place, $3.90 show; Liberal, $7.80 place, $4.20 show; White Cockade, $3.40 show. Winner, b. h., 6, by Sweep-Lady Braxted. Owner, T. D. Buhl. Trainer, A. G. Wilson. Went to post at 4:12. Off at 4:13½. Start good. Won driving; place same.
SWEEP LIKE, hard ridden all the way, caught LIBERAL at the furlong pole and stood long drive gamely. LIBERAL displayed good speed and made a game effort.

SIXTH RACE—One mile out of chute. Three year olds. Purse $1,000. Net value to winner, $700; second, $150; third, $100; fourth, $50.

Horse—	Wt	PP	St	¼	½	Str	Fin	Jocky	Eq odds
MERRY MOOD	106	4	2	$1^{1/2}$	$1^{1\frac{1}{2}}$	1^3	1^2	J.Wagner	7.05-1
ENFIN	98	11	9	9^1	7^1	3^2	2^n	J.Jaekle	4.95-1
TOP RADIO	106	8	6	$4^{1/2}$	$2^{1/2}$	2^h	$3^{1/2}$	M.Corona	2.80-1
DUCHESS REIGH	108	5	11	$11^{1\frac{1}{2}}$	10^1	$4^{1/2}$	4^3	J.Stout	15.25-1
GREY SHOT	103	9	7	6^h	6^h	$5^{1/2}$	$5^{1\frac{1}{2}}$	G.South	172.10-1
JUB JUB	98	10	4	3^1	$3^{1/2}$	6^2	$6^{1/2}$	N.Wall	13.50-1
COUP DE GRACE	106	12	10	10^3	$8^{1/2}$	7^1	7^1	H.Dabson	130.95-1
GALLANT EAGLE	112	2	5	8^1	9^2	8^1	8^1	I.Anderson	5.65-1
MAESPUR	99½	6	12	12	12	$9^{1/2}$	$9^{1/2}$	M.Sarno	15.25-1
EASTPORT	112	3	8	$7^{1\frac{1}{2}}$	11^4	10^3	10^5	R.Hightshoe	6.25-1
AMHURST	98	7	1	2^1	4^2	11^1	11^6	A.Schmidl	45.30-1
PHLOX	106½	1	3	5^3	5^1	12	12	C.Kurtsinger	22.20-1

Time, 1:37 3-5. Two dollar mutuels paid: Merry Mood, $16.10 straight, $7.30 place, $4.90 show; Enfin, $6.00 place, $4.60 show; Top Radio, $3.70 show. Winner, br. g., 3, by Vito-Loving Cup. Owner, La Mar Stock Farm. Trainer, M. Lowenstein.
MERRY MOOD got away fast and, clear of early interference, got to the front turning into backstretch, opened a wide gap, but was doing his best to win. ENFIN came around field on turn and got the place in final stride.

SEVENTH RACE—Mile and one-sixteenth on the turf. Four year olds and up. Claiming. Purse $1,000. Net value to winner, $700; second, $150; third, $100; fourth, $50.

Horse—	Wt	PP	St	¼	½	Str	Fin	Jocky	Eq odds
MAID OF ARCHES	106	8	3	1^2	1^5	1^6	1^6	C.Kurtsinger	2.65-1
BE BIG	111	3	8	8^1	$6^{1\frac{1}{2}}$	4^1	$2^{1/2}$	C.Bierman	8.65-1
WANDREL	113	7	10	10	$7^{1/2}$	5^1	$3^{1\frac{1}{2}}$	J.Rosen	8.50-1
MINSTRELETTE	101	9	5	5^2	$4^{1\frac{1}{2}}$	2^1	$4^{1/2}$	R.Merritt	10.30-1
LAST ROMANCE	104	6	9	9^2	9^2	6^h	$5^{1/2}$	J.Jaekle	4.25-1
†HAZY AUTUMN	109	2	7	7^3	$8^{1\frac{1}{2}}$	9^2	$6^{1/2}$	A.Schmidl	39.30-1
ROBERTA	111	4	2	3^4	$3^{1/2}$	$3^{1/2}$	7^1	L.Jacques	3.25-1
BRIGHT EMERALD	105	5	4	$4^{1/2}$	$5^{1/2}$	7^h	8^4	H.LeBlanc	12.20-1
ENTREE	106	10	6	2^h	2^1	$8^{1/2}$	9^3	J.Renick	57.95-1
†OUR LILLY	104	1	1	$6^{1\frac{1}{2}}$	10	10	10	J.Dunbar	39.30-1

†W. R. Russell-T. H. McCaffrey entry.
Time, 1:46 4-5. Two dollar mutuels paid: Maid of Arches, $7.30 straight, $4.00 place, $3.40 show; Be Big, $7.10 place, $5.70 show; Wandrel, $4.90 show. Winner, ch. m., 5, by Warden of the Marches-Rodomontade. Owner, P. Bieber. Trainer, same.
MAID OF ARCHES, showing a decided liking for the turf course, quickly ran into a long lead and won well in hand. BE BIG worked her way up and finished with a good burst of speed. WANDREL closed very fast. MINSTRELETTE quit badly.

EIGHTH RACE—Mile and three-sixteenths. Four year olds and up. Claiming. Purse $1,000. Net value to winner, $700; second, $150; third, $100; fourth, $50.

Horse—	Wt	PP	St	¼	½	Str	Fin	Jocky	Eq odds
TOP HIGH	111	7	7	8^2	8^3	5^5	1^2	C.Bierman	12.45-1
ALBUQUERQUE	111	8	3	1^1	$1^{1\frac{1}{2}}$	1^1	2^2	A.Schmidl	2.20-1
PARALDA	109½	2	1	5^3	5^1	$2^{1/2}$	3^h	J.Westrope	7.25-1
HOT CAKE	113	3	8	7^5	6^1	3^1	4^1	J.Rosen	7.75-1
MYSTIC FLYER	110	6	5	6^h	7^4	6^3	5^3	R.Wholey	4.60-1
HAIL	105	5	9	9	9	9	6^1	R.Merritt	68.05-1
WESTY'S DUCHESS	103½	9	4	$2^{1/2}$	2^3	4^1	7^5	P.Roberts	17.80-1
MISS TWINKLE	106	1	2	$3^{1/2}$	4^1	7^1	8^3	H.LeBlanc	3.25-1
CYCAS	92	4	6	4^1	3^h	8^1	9	W.Snyder	77.40-1

Time, 1:59. Two dollar mutuels paid: Top High, $26.90 straight, $10.90 place, $7.40 show; Albuquerque, $4.20 place, $3.30 show; Paralda, $6.10 show. Winner, b. g., 6, by Sun Briar-On Top. Owner, W. N. Adrians. Trainer, H. Jacobs.
TOP HIGH trailed far back for the first seven furlongs, began to move up turning out of backstretch, circled field in stretch, and won drawing away. ALBUQUERQUE was rushed into lead, set fast pace, and was next best. PARALDA ran a good race.

Daily Doubles

FAIR GROUNDS.
Beau Bon and Muscle In..........$54.60
ALAMO DOWNS.
Mint Box and Alma Mae..........$169.10
HIALEAH PARK.
Radio Charm and She Knows..........$11.70

SANTA ANITA RESULTS.

FIRST RACE—Purse $1,000, maidens, 2 year olds, three furlongs:
First Kiss, 117 [Rich'ds'n]. 5.60 3.60 3.20
Green Bottle, 120 [Corbett] 6.60 6.60
Floragina, 117 [Pollard].. 9.40
Time, :33 4-5. Hour By Hour, *Rommy, Alaskan, Bottle Neck, Auxiliary, Alston, Fun and Folly, *Underfoot, Wild Love, and Discriminator ran. *Field.

SECOND RACE—Purse $1,000, claiming, maiden 3 year olds, one mile:
E. Jane, 117 [Workman]. 8.00 3.40 2.60
L. Valorous, 107 [James]. 3.20 2.40
D. Trouble, 116 [Ros'g'n]. 3.00
Time, 1:40. Tom Walsh, Kiddie, Top Notcher, Gladsome, Cirema, Derrickman, Military Boots, Duchesne, Radio Hour ran.

THIRD RACE—Purse $1,000, 3 year olds and up, 6 furlong:
The Flower, 116 [T'mpson]. 8.80 4.60 3.60
Tamalpias, 115 [Burns].... 18.20 7.40
Quick Flight, 110 [Sena].. 3.40
Time, 1:12 1-5. Vermont Rose, Sweeping Shot, Berenda, Easter Tommy, Nicasio, Bon Amour, Lysander, High Ace and Mignon ran.

FOURTH RACE—Purse $1,000, claiming, 4 year olds and up, 6 furlongs:
Masterpiece, 114 [Peters]. 25.80 11.20 5.40
Frederick, 112 [James].. 7.40 4.20
Deer Fly, 111 [Dotter]... 3.00
Time, 1:12. Khayyam, Don Marcus, Double Kerry, Lookout Below, Merry Carolyne, Blind Blarney, Festoon, and Glynna ran.

FIFTH RACE—Purse $1,200, allowances, 3 year olds, 6 furlongs:
Eagle Pass, 111 [James].. 18.80 5.40 3.80
Mr. Blaze, 117 [Gray].... 2.80 2.60
Fast Express, 111 [Robertson] 3.20
Time, 1:11 2-5. Black Sleeve, Jesting Lady, Maori Lad, Lakeview, Pipe Down, Hermosillo and Belshazzar ran.

SIXTH RACE—Purse $1,500 added, handicap, 3 year olds and up, 6 furlongs:
Mr. Bones, 122 [Gilbert]. 3.40 2.80 2.40
P'ty Spirit, 105 [L'shm'n] 3.20 2.60
Trumpery, 113 [Workman] 3.00
Time, 1:11 1-5. Calculator, Moonside, and Appealing ran.

SEVENTH RACE—Purse $1,000, grade D, allowances, 4 year olds and up, 1 mile:
Velociter, 116 [Longden]. 14.60 6.40 4.80
Cold Water, 116 [Burns].. 6.40 5.20
Boston Brook, 116 [St'l'gs] 4.00
Time, 1:39 1-5. Lisabelle, Distribute, Grog, Sachem, Crete, Dyak, Happy Jester and Royal Blunder ran.

EIGHTH RACE—Purse $1,000, grade C, 4 year olds and up, 1 1-16 miles:
Sarada, 107 [Gray]...... 14.60 7.80 5.00
Ann O'Ruley, 108 [Long'n] 5.40 3.60
Our Count, 107 [James].. 4.20
Time, 1:44 1-5. Rosselli, Watersplash, Rough Diamond, Kandahar, Old Story, Holl Image, Safe and Sound and Jaber ran.

FAIR GROUNDS RESULTS—

FIRST RACE—Purse, $600, claiming, 3 year olds, 6 furlongs:
Kentucky Eagle, 111 [Ec'd] 5.40 3.20 2.60
Polante Seth, 111 [Cook] 5.80 4.00
Gabriel, 113 [Turner]..... 3.60
Time, 1:13 2-5. Minda, Ruckie, Florid, Sky Cloud, Dark Prince, and Longueil ran.

SECOND RACE—Purse $600, claiming, 4 year olds and up 1 1-16 miles:
Beau Bon, 110 [Cook]... 14.60 5.80 4.00
Defier, 112 [Jackson]...... 7.00 4.20
Gibbys Choice, 115 [Mills] 3.60
Time, 1:48. *Bombastic, Gannonnic, Brilliant Pal, Attauquechee, *Chief Geronimo, Julius J. R. and Stormer ran.

THIRD RACE—Purse $600, claiming, 4 year olds and up, 1 1-16 miles:
Muscle In, 110 [Dubois].. 7.20 4.00 3.40
Popo, 107 [Gordon]........ 5.20 3.80
Jerry H., 107 [Napier]....... 19.40
Time, 1:48 3-5. Lee Oran, Dandy Dancer, Fair Boy, Love Lost, Lawmaker, Tomfoolery and Sedgie ran.

FOURTH RACE—Purse $700, claiming, 4 year olds and up, 1 1-16 miles:
Miss Green'k, 109 [Man'ld] 14.80 6.20 4.60
Sir Michael, 106 [O'Mal'y] 5.40 3.60
Banish Fear, 102 [F.Smith] 3.00
Time, 1:45 4-5. Reel On, Shoeless Joe, Flag Cadet, Rip Van Winkle, Countess Ann and Hit and Run ran.

FIFTH RACE—Purse $600, claiming, 4 year olds and up, 1 1-16 miles:
Roselake, 110 [Clemons].. 12.20 5.60 3.40
Ricciardo, 115 [Manifold] 3.60 2.40
Homework, 115 [Garner].. 4.20
Time, 1:47. Orthoprism, Oddesa Beau, Susan Hay, Mynah and Erebus ran.

SIXTH RACE—Purse $1,000, handicap, claiming, 3 year olds, 6 furlongs:
High Lark, 118 [Smith]... 2.60 2.40 2.40
Southland Beau, 110 [C'ley] 4.00 2.80
Skeeter, 112 [Eccard]...... 10.80
Time, 1:12. Miss Marlboro, Shatterproof, Migal Fay, Crulia, Henry M., Honey Cloud, and Old State ran.

SEVENTH RACE—Purse $600, claiming, 4 year olds and up, 1⅛ miles:
Chatterfol, 109 [Manif'd]. 14.20 6.60 4.40
Bunky, 104 [Mojena]...... 41.40 16.80
Catino, 106 [Cook]........ 3.60
Time, 1:55 1-5. Sherron, Baku, †Roger Witch, †Trek, Galahad, †Showman, Voltear, All Hail, and Tiempo ran. †Field.

ALAMO DOWNS RESULTS.

FIRST RACE—Purse $400, claiming, 4 year olds and up, 1⅛ miles:
Schuie, 103 [B. Neal]..... 17.00 9.20 4.90
Chicasha, 110 [Helton]... 13.00 8.50
Storm Angel, 105 [Cagle]. 4.80
Time, 1:48. Spanish Red, Marion Burr, Exchange Club, Captain Red, and Miss Glace ran.

SECOND RACE—Purse $400, claiming, 4 year olds and up, 6¼ furlongs:
*Mint Box, 105 [B. Neal]. 29.90 7.20 4.10
Terrier, 110 [Adams]..... 4.10 3.30
Play May, 105 [Jennings].. 5.60
Time, 1:21 1-5. Wittora, Bobby Sweep, Sighting Bar, *Balzar, Sailors Gift, Brown Idyll, Chicago Boy, *Uncle Tally, and Speed Queen ran. *Field.

THIRD RACE—Purse $400, claiming, 3 year olds, 6 furlongs:
Alma Mae, 102 [Gonzales]. 6.50 3.50 2.80
Atina, 100 [Adams]...... 4.20 3.50
West Wichita, 105 [Calvert] 4.40
Time, 1:14 1-5. Top Bracket, Bob Bruce, Little Coed, Tag Me, and Merry Peggy ran.

FOURTH RACE—Purse $400, maidens, 2 year olds, fillies, 3 furlongs:
Miss Monte, 116 [Thornton] ...20.40 10.70 6.20
Maids Gold, 116 [J. Adams] 3.50 3.00
Lady B, 116 [Parke].... 4.50
Time, :35 1-5. Iantha, Miss Darling, *Pailo, *Ellaway, *Huerfanita, Epibet, Lady Gayheart, Might Do, and Scotch Muff ran. *Field.

FIFTH RACE—Purse $600, handicap, 3 year olds and up, six furlongs:
T. Haslam, 106 [Meloche]. 15.40 5.40 2.90
Gallienne, 108 [Lake]..... 3.10 2.40
Whisking, 116 [Neal]..... 2.70
Time, 1:12. Prince Fox, Lolschen, and Speed Limit ran.

SIXTH RACE—Purse $400, claiming, 3 year olds and up, 1 mile:
Doris B., 108 [Meloche]....5.00 3.10 3.10
Ashen, 114 [Albrecht]...... 3.30 3.00
Any Chance, 109 [Neal].... 3.80
Time, 1:40 1-5. Triolet, Nat Bragg, Barrette and Miss Firefly ran.

SEVENTH RACE—Purse $400, claiming, 4 years old and up, 1 1-16 miles:
World Over, 110 [Meloche] 4.20 3.10 2.80
Chehalis, 115 [Adams]... 6.60 3.50
Donnie W., 105 [Johnson] 4.40
Time, 1:47 1-5. Poet Prince, Score, Curb Bit, and Witchlore ran.

EIGHTH RACE—Purse $400, claiming, 4 year olds and up, 6½ furlongs:
Apronette, 110 [Neal].....10.10 4.10 3.20
Flagtime, 115 [Helton].... 4.70 3.90
†Dave T., 110 [Meloche].. 4.70
Time, 1:20 3-5. Barrido, Saucy Maria, The Judge, Little Honey, Blindflod, †Ono, and Jay L ran. †Field.

TODAY'S SELECTIONS

HIALEAH PARK.
1—Marvel, Scarce, Stormy Sea.
2—Sorceress, High Mabel, Landscape.
3—Ruby Peto, Marinella, Ubald G.
4—Ely Yale, Isadore, Idle Midget.
5—CHIMNEY TOP, Narise, Bijuro.
6—Four Eleven, Bain Marie, Fencing.
7—The Singer, Chambersburger, Pepper Patch.
8—Contrast, Ceallaigh, Round Table.

FAIR GROUNDS, NEW ORLEANS, LA.
1—IDLE ELF, Busy Lutrecia, Miss Ponne.
2—Little Hero, Gustavia, Sheathe.
3—Vee Eight, Bright Knot, Seedling.
4—Ladino, Forced Landing, Seven Up.
5—Frank Ormont, Sallandry, I Pass.
6—Copper Tube, Cherokee Red, Zenka.
7—Grumble, St. Mica, Polyphote.
8—Customized, On Leave, Ruff Day.

SANTA ANITA, ARCADIA, CAL.
1—No selections.
2—Crystal Sheik, Bon Hamburg, Sky Brush.
3—Blind Safe, Saratoga Gal, Flint Ridge.
4—Speckle, Criticize, Diane S.
5—Nadir, Happy Dinah, Santa Barbara.
6—BALKAN LAND, Vicar, Bubblesome.
7—South Gallant, Mickey's Man, Ceaseless.
8—Captain Jinks, Onus, Miss Bam.

ALAMO DOWNS.
1—Bourbon Prince, Lucy, Easter Sun.
2—Maguire, Toney's Queen, Don Grafton.
3—Explorer, Zorana, Fair Quest.
4—Black Highbrow, Veronica C., Torcheen.
5—BACON, Russell Entry, Lemont.
6—Miss Petrina, Hogan's Fox, Stepinanna.
7—Highman, Hoptoit, Open Hearth.
8—Hidden Lore, Star Broom, Merry Go Round.

MANDERS TO TAKE SISK'S PLACE IN BEARS' LINEUP

Operate on Veteran Back to Set Fracture.

BY GEORGE SHAFFER.
[Chicago Tribune Press Service.]

Los Angeles, Cal., Jan. 27.—With Johnny Sisk definitly out of Sunday's game between the Chicago Bears and Green Bay Packers, George Halas, coach of the Bears, today shifted Jack Manders to right half back. Manders will switch to full back when Bronko Nagurski goes out of the game and Pug Rentner then will play right half back.

Beattie Feathers will be assisted at left half by George Corbett and Carl Brumbaugh and Bernie Masterson will alternate at quarter.

Sisk spent an hour and a half on the operating table while the compound fracture and dislocation of his right thumb was set. It was necessary to operate to set the digit. Sisk was moved to the Bears' hotel last night.

The other Bear invalid is Ed Kawal, center, who has been filling in at end. Kawal has a wrenched shoulder, but probably will be able to play Sunday when the teams will attemtp to break last Sunday's 20 to 20 tie.

Green Bay will be at full strength Sunday, which should give them an advantage in man power. Arnold Herber, whose nose was broken when Luke Johnsos collided with him after Herber's touchdown pass to Milton Gantenbein, will be able to play. He will wear a noseguard. The game will be played at Gilmore stadium in Hollywood. Ten per cent of the gate will goe to the Ohio valley flood sufferers' bond.

The Bears resumed practice secretly at Wrigley field here this morning. The Packers will resume scrimmage tomorrow, after having spent several days taking screen tests for a movie short.

HIALEAH SETS ASIDE 4 RACES FOR FLOOD FUND

Miami, Fla., Jan. 27.—[Special.]—The proceeds of four races at Hialeah Park will beturned over to the Miami Red Cross flood victim fund, J. E. Widener, president of the Miami Jocky club, informed Admiral Cary T. Grayson, head of the Red Cross, today.

The park will offer one race tomorrow, one Friday and one each on Monday and Friday next week for the benefit of flood sufferers, Widener wired Admiral Grayson.

HIALEAH PARK ODDS & JOCKIES

FIRST RACE—Purse $800, maidens, 2 year olds, ⅝ mile [Nursery straight course, out of chute]:

Horse.	PP.	Wt.	Jockys.	Odds
Maevel	4	118	No boy	6-[illegible]
Scarce	5	118	No boy	10-[illegible]
Stormy Sea	1	118	No boy	4-[illegible]
Benjam	7	118	J. Bryson	3-[illegible]
Bold Turk	11	118	L. Balaski	3-[illegible]
Warlaine	15	118	No boy	10-[illegible]
High One	2	118	No boy	20-[illegible]
Anthology	3	118	No boy	15-[illegible]
Young Playtime	6	118	No boy	30-[illegible]
Quicker	8	118	No boy	20-[illegible]
Knee Deep	9	118	J. Renick	30-[illegible]
Arch Fiend	10	118	No boy	8-[illegible]
Routine	12	118	No boy	20-[illegible]
Remarkable	13	118	No boy	15-[illegible]
Passable	14	118	C. Stev'son	20-[illegible]

SECOND RACE—Purse $800, claiming, 3 year olds, ¾ mile:

Horse.	PP.	Wt.	Jockys.	Odds
Sorceress	11	107	J. Westrope	2-[illegible]
High Mabel	2	108	No boy	2-[illegible]
Landscape	1	105	N. Wall	12-[illegible]
Wise Bun	3	110	No boy	30-[illegible]
Balance Step	9	107	No boy	15-[illegible]
Po Hat	4	110	No boy	30-[illegible]
Match Plate	5	110	No boy	30-[illegible]
Van Nuys	6	110	No boy	10-[illegible]
Corker	7	112	No boy	15-[illegible]
Company	8	105	No boy	5-[illegible]
Sirgay	10	110	L. Hardy	30-[illegible]
Hatty	12	105	No boy	20-[illegible]

THIRD RACE—Purse $800, claiming, 3 year olds, ¾ mile:

Horse.	PP.	Wt.	Jockys.	Odds
Ruby Peto	6	100	No boy	5-[illegible]
Marinella	10	108	C. Bierman	4-[illegible]
Ubald G.	3	110	G. Seabo	8-[illegible]
Out of Step	4	110	I. Anderson	6-[illegible]
Winon	2	110	G. Seabo	[illegible]
Tobacco Buyer	8	110	G. South	2[illegible]
Leona Reigh	1	105	No boy	[illegible]
Candar	5	112	No boy	[illegible]
Manda's Baby	7	105	No boy	[illegible]
Nancy Mae	9	100	M. Sarno	[illegible]
Brook Trout	11	110	No boy	[illegible]
Fairemus	12	110	No boy	[illegible]

FOURTH RACE—Purse $1,000, allowances, 3 year olds, ¾ mile:

Horse.	PP.	Wt.	Jockys.	Odds
Eli Yale	3	117	C. Stev'son	2-[illegible]
Isadore	9	110	No boy	20-[illegible]
Idle Midget	6	110	J. Stout	6-[illegible]
High Landmark	10	110	H. Dabson	8-[illegible]
Gay Balko	1	109	No boy	30-[illegible]
Hasty Wire	2	110	I. Anderson	8-[illegible]
Conservative	4	112	J. Lynch	5-[illegible]
Maleman	5	110	R. Merritt	10-[illegible]
Par	7	117	W. Wright	15-[illegible]
Sunphantom	8	110	No boy	20-[illegible]
Buttermilk	11	105	G. Seabo	15-[illegible]

FIFTH RACE—Purse $1,000, claiming, 3 year olds and up, ⅞ mile [out of chute]:

Horse.	PP.	Wt.	Jockys.	Odds
Chimney Top	6	113	No boy	4-[illegible]
Narise	1	100	J. Jackle	6-[illegible]
Bijuro	7	106	No boy	8-[illegible]
Pelerine	2	108	C. Stev'son	3-[illegible]
Sandy Boot	8	110	G. Watson	10-[illegible]
Bright Haven	9	120	J. Westrope	4-[illegible]
Miss Monon	3	110	No boy	12-[illegible]
Saturn	4	98	N. Wall	15-[illegible]
More News	5	108	J. Wagner	10-[illegible]

SIXTH RACE—Purse $1,000, allowances, 3 year olds, ¾ mile:

Horse.	PP.	Wt.	Jockys.	Odds
Four Eleven	5	112	I. Anderson	5-[illegible]
Bain Marie	9	100	C. Bierman	12-[illegible]
Fencing	10	114	W. Wright	4-[illegible]
Anglo Saxon	2	110	No boy	8-[illegible]
Wanderobo	7	110	G. Seabo	15-[illegible]
Noel H.	3	112	No boy	5-[illegible]
Harp o' Gold	1	112	No boy	12-[illegible]
Aftermath	4	114	C. K'singer	30-[illegible]
Lina's Son	6	105	No boy	10-[illegible]
Clamorous	8	105	No boy	4-[illegible]
Idyllic	11	105	No boy	20-[illegible]

SEVENTH RACE—Purse $1,000, claiming, 4 year olds and up, 1 3-16 miles [turf course]:

Horse.	PP.	Wt.	Jockys.	Odds
The Singer	9	115	E. Porter	8-[illegible]
Chambersburger	1	108	J. Westrope	4-[illegible]
Pepper Patch	5	108	W. Jackson	5-[illegible]
Peedecque	8	117	S. Coule	3-[illegible]
Thirteen Stars	7	114	S. Coule	3-[illegible]
Watch Him	3	109	A. Schmidt	5-[illegible]
Play Chance	2	116	No boy	20-[illegible]
Prince Dean	4	115	No boy	15-[illegible]
Dandy Jay	6	111	No boy	10-[illegible]
My Peter	10	112	No boy	20-[illegible]

EIGHTH RACE—Purse $1,000, claiming, 4 year olds and up, 1⅛ miles:

Horse.	PP.	Wt.	Jockys.	Odds
Contrast	8	111	C. Bierman	5-[illegible]
Ceallaigh	4	113	No boy	3-[illegible]
Round Table	1	113	E. Porter	7-[illegible]
Match Play	3	110	No boy	10-[illegible]
Bounding Count	2	113	G. Seabo	15-[illegible]
Glittering	5	108	No boy	20-[illegible]
Speedy Skippy	6	108	No boy	12-[illegible]
Motley	7	113	No boy	5-[illegible]

"I'M FOREVER BLOWING BUBBLES"
THE LIFE OF THE PARTY...
CANADA DRY'S SPARKLING WATER

A high ball mixed with Canada Dry's Sparkling Water will sparkle with life till the glass is empty. You may prove the superior carbonation of this brilliant, lively water by leaving an opened bottle in your refrigerator. Twenty-four hours later it will still sparkle with life. Or pour Canada Dry's Water into a champagne glass. Notice the zest of this unusually lively water. There's a reason for this superiority. Canada Dry's Water has PIN-POINT CARBONATION. This gives every drop that famous "Champagne" Sparkle.
The Water with the "Champagne" Sparkle
NEW LOW PRICES 5¢ 10¢ 15¢ (plus bottle deposit)
CANADA DRY'S SPARKLING WATER

BORN TO BE MILD...

NOT WILD!
Looking for a better Bourbon? Then compare Calvert's sensational KENTUCKY PRIDE with any other on the market. Born to be mild, not wild ... it's prime Bourbon at a painless price.

CALL FOR CALVERT'S KENTUCKY PRIDE
CALVERT'S Kentucky Pride
KENTUCKY STRAIGHT BOURBON WHISKEY
Copr. 1937 CALVERT DISTILLERS CORP., DISTILLERIES: LOUISVILLE, KY., AND BALTIMORE, MD. EXECUTIVE OFFICES: CHRYSLER BLDG., N. Y. C.—90 PROOF.

PENNSY ROAD WILL ELECTRIFY 773 MORE MILES

$52,670,700 of Bonds to Be Offered.

The Pennsylvania railroad will electrify 773 miles of track, including the four line main track from Paoli, Pa., to Harrisburg, Pa., a distance of eighty-three miles. Work will be started shortly, with completion scheduled in about eighteen months, officials of the road announced yesterday in Philadelphia. Paoli, twenty-one miles west of Philadelphia, is now the terminal for electric operations in the suburban district outside of Philadelphia.

Simultaneously, the railroad reported that its operating income last year was about 73 million dollars more than in 1935.

Officials said that completion of the new electrification project, which will provide for two freight and two passenger tracks, will round out the road's electrification program. Original plans did not provide for electrification west of Harrisburg, which is 713 miles from Chicago.

Issue $52,670,700 Bonds.

The improvement will be financed through the sale of $52,670,700 of bonds, some of the proceeds from which will be used for other capital expenditures.

The Pennsylvania already has a four track main line from New York, through Trenton, N. J., Philadelphia, Wilmington, Del., and Baltimore to Washington under electrification and also suburban lines around New York and Philadelphia.

In the new program, the following tracks will be electrified: Paoli through Lancaster to Harrisburg; the freight line from Morrisville, Pa., opposite Trenton, by way of Columbia, Pa., to the Emole yards near Harrisburg; the freight line from Columbia to Perryville, Md. where it meets the electric line to Washington; the freight line from Monmouth Junction, N. J., to South Amboy, N. J. There will be additional electrification instaled at freight yards at Philadelphia and Perryville.

Like New York Capital Line.

Construction will be similar to that employed on the New York-Washington line. Engineers and surveyors are making preparations to get the work under way as soon as possible. It is estimated about 10,000 persons will be given work on the project, directly and indirectly. Construction of a large part of the main line electrification was undertaken during the depression, one object being to stimulate employment.

The Pennsylvania will transfer the heavy locomotives now used on the run from Paoli to Harrisburg to other divisions. Completion of the electrification is expected to improve the east and west freight movement. The change-over from electric to steam operation will be at Harrisburg.

2,677 Miles Electrified.

When the project is completed the Pennsylvania will have 2,677 miles of track electrified, 41 per cent of the total of electrically operated standard track in the country. Major electric operations in the west for standard railroads include the Milwaukee road's line through the mountains in the west and the Illinois Central's suburban service at Chicago.

The securities to be offered will consist of fifteen year 3½ per cent debenture bonds, convertible at the option of the holder into capital stock of the company at par at $50. Pennsylvania railroad stockholders of record Feb. 6 will be entitled to subscribe on a basis of 8 per cent of the par value of their holdings, which is equal to $4 of bonds for each share of stock held. Kuhn, Loeb & Co. has underwritten the entire issue and any part not subscribed by stockholders will be bought by the banking firm.

Earnings Show Improvement.

The Pennsylvania's report showed a gain in net income [before fixed charges and other income] was $13,785,951, or 19.6 per cent above 1935. Gross operating revenue was $441,425,189, compared to $367,812,186 in 1935.

Holiday passenger and freight trafic boosted December's gross revenue to $40,401,711, a gain of 26.1 per cent over the final month of 1935. Net income jumped 41.8 per cent to $8,797,941.

Operating expenses for the year showed a gain of $50,987,517 over 1935. Freight revenue for the year was $333,350,239 and passenger income was $67,552,238. For December the figures were: Freight, $30,329,165, a gain of 31.7 per cent over the preceding December, and passenger $6,356,071, a gain of 22 per cent.

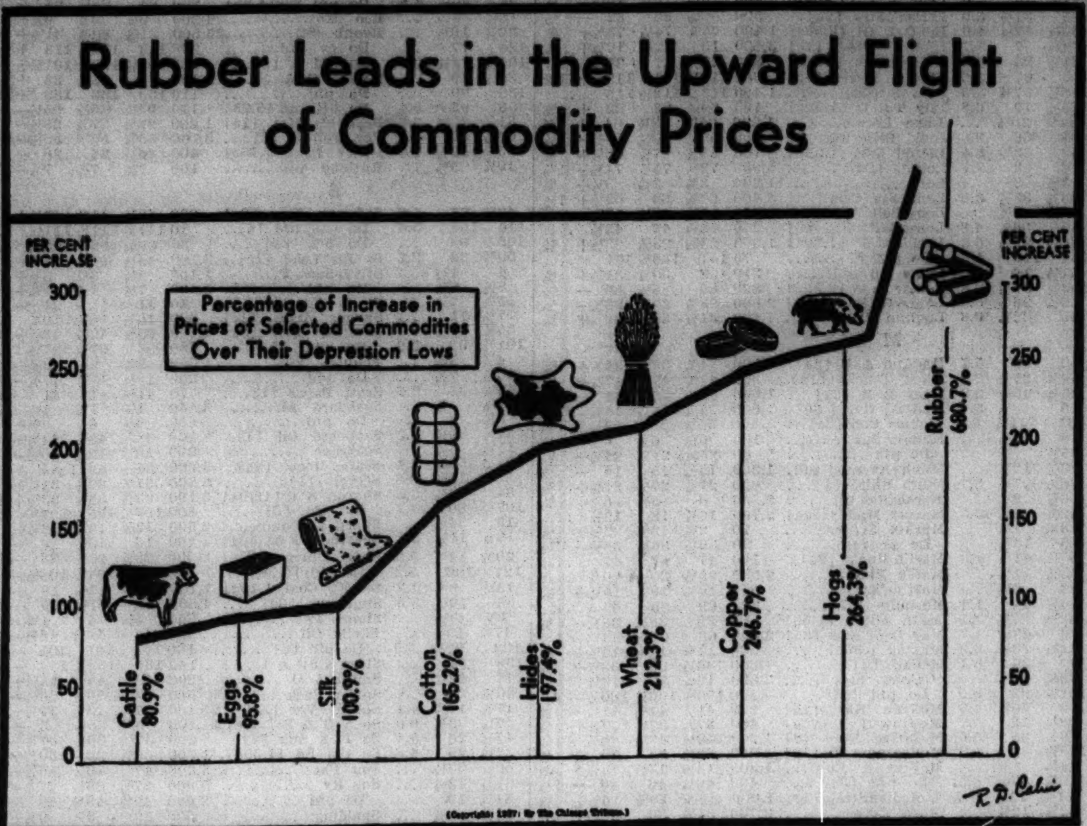

FREDERICK D. CORLEY ELECTED CHAIRMAN OF STATE STREET GROUP

Frederick D. Corley of Marshall Field & Co. was elected chairman of the board of directors of the State Street council at the annual meeting held yesterday in the Palmer house. David Mayers Jr. of Maurice L. Rothschild, Inc., was named president. Other officers elected were Robert E. Peacock of C. D. Peacock, Inc., vice president; K. L. Kesner of Kesner Realty Trust, treasurer, and H. W. Rieger, executive secretary.

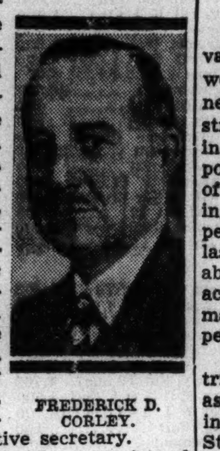

FREDERICK D. CORLEY.

The executive committee consists of Walter L. Gregory of the Palmer house, Leon Mandel of Mandel Brothers, Bruce MacLeish of Carson, Pirie, Scott & Co., Henry G. Hart of the Boston store, and Elmer T. Stevens of Charles A. Stevens & Co. New directors elected yesterday included John Balaban of Balaban & Katz corporation, Gen. Frank Parker of Goldblatt Brothers, Inc., and Justin W. Dart of the Walgreen Drug company.

At the annual meeting yesterday of the State Street Lighting association Elmer T. Stevens was reëlected president, Walter L. Gregory was reëlected vice president, and Bruce MacLeish was elected secretary and treasurer, taking the place of Gordon Strong, one of the founders.

FRANC DECLINES; AURIOL DENIES DEVALUATION

A moderate decline in French currency occurred yesterday on reports that France is contemplating further devaluation. The reports promptly were denied. The franc dropped ½ cent, to 4.65⅞ cents, in New York. Francs for delivery in 90 days were quoted at a discount of 0.14½ cent, against Tuesday's discount of 0.10¾ cent. Other foreign currencies also were moderately lower in terms of American funds.

Rumors concerning the franc brought a statement from Vincent Auriol, French finance minister, that the government steadfastly is opposed to further devaluation of the franc.

"We will not permit an agitated minority, or any agitators, to impose their will, which is not in conformity with the collective interests of France nor with the private interests of an immense majority of Frenchmen," Auriol was quoted in Paris dispatches. He said the government was aware of the rumors, but that it is resolved to prevent any manipulation of its currency.

Final Allowance of Fees Approved for Middle West

A final allowance of fees in connection with the reorganization of Middle West Utilities company was authorized yesterday by Federal Judge James H. Wilkerson. Daniel C. Green, trustee and president, was granted $20,000, and William J. Froelich, his counsel, was allowed the same amount and $1,139 additional for expenses. William A. Shaw, special adviser to the court, was granted final compensation of $17,500 and $2,315 for expenses.

Steel Output Falls; Floods Close Plants

Steel production in the Ohio river valley has been curtailed sharply this week by the floods, but elsewhere neither high water nor automobile strikes have appreciably affected the industry, the magazine Iron Age reported yesterday. However, because of the Ohio shutdowns the national ingot operating rate has fallen to 75 per cent of capacity, off 6 points from last week, but production will probably be back to normal by next week, according to the publication. Normal at the present time is about 80 per cent.

"The Wheeling and Cincinnati districts are hardest hit by flood waters," asserted the journal. "In the Wheeling district the plants of Wheeling Steel corporation, Follansbee Brothers company, and the Mingo Junction plant of Carnegie-Illinois Steel corporation are virtually idle, but with waters receding resumption of production is expected by the week-end.

Plants Idle in Flood Zone.

"The plants of Andrews Steel company, Newport Rolling Mill company at Newport, Ky., and the Ashland, Ky., unit of American Rolling Mill company are idle, as are all machine tool plants, foundries and other industrial plants in the immediate Cincinnati territory."

The southern Ohio district this week is reported by Iron Age to be operating at 15 per cent of capacity, and the Wheeling district at 46 per cent. At Pittsburgh, the temporary suspension of a few open harth furnaces has reduced the rate from 82 to 80 per cent. There has also been a slight loss at Youngstown. On the brighter side are increases at Chicago and Buffalo, with the other districts holding their own, except at Detroit, where automobile strikes have cut production from 100 per cent to 93.

Building Orders Placed.

Aggregate steel buying has declined slightly under the influence of floods and the continuance of automotive strikes, but a large tonnage of heavy products for building construction has been placed on mill books. Railroad equipment orders and inquiries are still a major market factor.

Steel scrap has declined 50 cents a ton at Pittsburgh but has risen 75 cents at Chicago and $1 at Philadelphia, where export buying is a strong influence. The Iron Age scrap composite has risen to $18.83.

ELECTRICITY OUTPUT CLIMBS TO NEW PEAK IN CHICAGO DISTRICT

Power production last week in the Chicago area, as reported by the four companies serving the district, reached a new all-time high record. Output totaled 136,694,000 kilowatt hours, compared with 120,906,000 kilowatt hours in the corresponding week last year. This was an increase of 13.1 per cent over last year. In the preceding week output was 135,620,000 kilowatt hours.

Electricity production of the nation last week totaled 2,256,795,000 kilowatt hours, a decline of three-tenths of 1 per cent from the preceding week, when output amounted to 2,264,125,000 kilowatt hours, hit 15.7 per cent above production a year ago of 1,949,676,000 kilowatt hours, the Edison Electric institute reported yesterday. However, last week's decrease was less than seasonal.

All major geographical areas last week showed substantial gains over the corresponding week last year. The central industrial district led with an increase of 19.1 per cent. Other percentage gains were: southern states, 18.3 per cent; New England, 17.9; middle Atlantic, 14.6; Pacific coast, 12.4; west central, 7.8, and Rocky Mountain, 4.

POTATO STOCKS ON JAN. 1 WELL BELOW NORMAL

Washington, D. C., Jan. 27.—(AP)—Merchantable potato stocks on Jan. 1 were reported today by the department of agriculture at 78,011,000 bushels, compared with 105,669,000 a year ago, and the 1929-'33 average of 98,258,000.

Utilization reports, the department said, indicated that out of 303,897,000 bushels produced last year in thirty-seven states, 21,025,000 were unfit for food or seed. After deducting the quantity used on farms and that saved for seed requirements, there was 201,210,000 bushels available for sale.

So. Shore Reorganization Plan to Be Submitted Soon

Washington, D. C., Jan. 27.—(AP)—The interstate commerce commission announced today the plan for reorganization of the Chicago, South Shore and South Bend railroad will be submitted to creditors and stockholders of the road by March 31. The plan already has been approved by the United States District court for the northern Indiana district.

STOCKS EMERGE FROM PALL OF FLOOD, STRIKES

Prices Rise First Time This Week.

[Chicago Tribune Press Service.]

New York, Jan. 27.—Moving out of the shadows cast over it by the floods and automobile strike, the stock market advanced today for the first time this week. At the opening it appeared as if prices were in for another tumble, but the market steadied, and the close found the general list from fractions to a point higher.

Traders attributed the rise to a technical reaction following the shakeout of the last two sessions. As far as experienced traders could see, the adverse factors—the floods in the Ohio and Mississippi valleys and the automobile strike—were still present. Total sales for the session amounted to less than 2,000,000 shares, the lowest figure in more than three weeks.

Industrials Are Strongest.

Although all groups firmed, steels, rails, amusements and miscellaneous industrial shares gave the best performances. Evidence of short covering also was noted, offsetting scattered liquidation and light offerings for foreign account.

Numerous building and reconstruction shares improved on prospects of rehabilitation in the flood areas. American Radiator duplicated its best price of the year on a fractional increase, while Alpha Portland Cement, Penn Dixie, and Lone Star Cement pushed ahead for gains ranging from fractions to more than a point.

Higher prices were paid for railroad stocks despite the loss of business suffered by many roads as a result of the floods. Good earnings reports helped.

Steel Issues Given Support.

Steel shares received excellent support. U. S. Steel opened a fraction lower and then pushed ahead to come within a fraction of its best price of the year as the financial community digested its last quarter report. Other shares in the group improved, Bethlehem picking up a point and Youngstown doing even better.

Utility stocks sold off at the start on the ending of the power pool parleys but came back strongly to erase previous losses and supplant them with gains.

Despite the continued unwillingness of General Motors to take part in conferences until the sitdown strikers evacuate the plants, the motor shares firmed. Chrysler and General Motors gained fractions. Nash-Kelvinator established a new high and closed at its best price of the day with a gain of nearly 2 points.

THEY'LL GUIDE CITY'S TRADE

Officers of the Chicago Association of Commerce who were installed yesterday. Seated (left to right): C. D. Southard, vice president; C. L. Rice, president; Oscar G. Mayer, vice president. Standing (left to right): Austin L. Lindstrom, treasurer; Richard Hackett, vice president; W. N. Curtis, vice president; Guy E. Reed, secretary.

Trade Group Lays Plans to Improve City

The 1937 objectives of the Chicago Association of Commerce were outlined yesterday at the annual meeting at the Hotel Sherman. C. L. Rice, who is beginning his second term as president, and other officials of the organization were formally installed in office.

Measures to speed up collection of delinquent taxes in Cook county and adoption of a modern building code for Chicago were listed prominently among the objectives for which the association pledges itself to work this year.

Enactment of a license law for automobile drivers and development of a "coördinated signal system" for west side trafic also are included in the program.

Want Modern Street Signs.

A further step for which the association will work is the installation of modern street signs throughout the city. Other objectives which the association "will use all its resources to accomplish" follow:

Development of a comprehensive plan for promoting and fostering Chicago as a financial market, comparable with its recognized position as a center of live stock, grain, agricultural implements, furniture, and transportation.

Rehabilitation and improvement of Chicago's west side.

An articulated program of city and county paving construction.

A definite "follow through" on vote fraud cases disclosed by the association at the 1936 primary and encouragement of legislation to bring further improvement in election laws.

Enlargement and further improvement of Chicago's airport.

Repeal of the long and short haul provision of the interstate commerce act.

Coöperation with transportation agencies and regulatory bodies to secure for Chicago stable and reasonable rates properly related with those of competing markets.

Adequate and efficient protective service in the transportation of perishable freight in less than carlot quantities from Chicago to all territories.

Improvement of freight service from Chicago, particularly to the Pacific coast.

Further industrial development of Chicago.

The association again will sponsor a world trade conference in Chicago this year.

CITIZENS IN GERMANY ORDERED TO REPORT HOLDINGS OF METAL

[Chicago Tribune Press Service.]

BERLIN, Jan. 27.—All persons residing in Germany who hold stocks of certain metals which they do not require for commercial purposes have been ordered to report them at once to the authorities.

The maximum quantities they may hold without reporting are: Silver, 7½ pounds by weight; copper, lead, and zinc, each, 200 pounds by weight; nickel and tin, each, 44 pounds by weight.

All platinum, however small the amount, must be reported.

ROADS SEEKING TO REORGANIZE RAISE EARNINGS

Three Chicago Lines Show 1936 Gains.

BY PHILIP HAMPSON.

Substantial progress in recovering lost revenues was made during 1936 by three important Chicago railroads which are seeking to reorganize under section 77 of the amended bankruptcy act. They are the Milwaukee, North Western, and Rock Island, which issued earnings reports yesterday.

The Milwaukee road's 1936 gross operating revenues were the highest since 1931 and net operating income was the best since 1930. December gross operating income was the best for the month since 1930, and net operating income was the best since 1928.

The North Western's gross for 1936 was highest since 1931. December gross revenues and net operating income were the best for the month since 1930. The Rock Island's 1936 gross was largest since 1931 and December operating revenues and net operating income were the best for the month since 1930.

Milwaukee Road's Earnings.

The Milwaukee road reported that gross operating revenues for 1936 totaled $109,142,086, compared with $92,446,697 in 1936, an increase of $16,695,389. Net operating income for 1936 was $9,461,358, compared with $4,723,983 for 1935, an increase of $4,737,375.

For December the Milwaukee's gross operating revenues totaled $9,517,686, compared with $7,788,073, an increase of $1,729,613. Net operating income for the month was $1,482,104, compared with $942,846, an increase of $539,258.

The North Western's gross operating revenues for 1936 totaled $91,969,298, compared with $77,315,017 in 1935, an increase of $14,654,281. Net operating income for 1936 stood at $5,260,641, compared with $3,578,483 for 1935, being the largest amount since the $6,031,714 reported for 1933.

December net operating income was $841,442, compared with $643,292 for December, 1935. Gross operating revenues were $7,704,760 compared with $6,326,759 in December, 1935.

Rock Island Earns More.

The Rock Island's gross revenues for 1936 totaled $78,066,706, an increase of approximately $11,000,000, or 16 per cent, over 1935. Net operating income for the year was $1,000,681, compared with a deficit of $939,198 for 1935.

Gross revenues for December were $6,898,016, an increase of 22 per cent

[Continued on page 28, column 7.]

"THE BOND MARKET"

A study of its present position and future prospects.

Copies sent upon request.

JACKSON & CURTIS
ESTABLISHED 1879
Members Principal Stock and Commodity Exchanges
231 SOUTH LA SALLE STREET, CHICAGO
BOSTON NEW YORK PHILADELPHIA

INVESTMENT ADVISORY SERVICE

THIS firm provides continuous investment advisory service for individuals, banks, insurance companies, and trustees.

This is an extension of the financial agency work conducted by this firm in connection with its banking business, which was established over 100 years ago.

A descriptive booklet will be mailed upon request.

This firm is not engaged in the business of underwriting or selling securities.

BROWN BROTHERS HARRIMAN & CO.
Business Established 1818
135 SOUTH LA SALLE STREET, CHICAGO
NEW YORK • • BOSTON • • PHILADELPHIA

Chicago—"capital" of an area which includes and extends beyond the Seventh Federal Reserve District. Five states in this area contain 20% of the total wealth, 18% of all retailers, 20% of the wholesalers and 19% of all manufacturing units in the United States. Figures are especially impressive for meat packing, agriculture and agricultural implements, iron and steel products, electrical equipment, mail order distribution, coal, cement, furniture, etc. It is the terminal for 22 trunk line railroads, representing over 44% of the railway mileage of the entire country.

Banking connections in Chicago are valuable. This bank is equipped to give every service of a metropolitan banking institution and to render these services in a manner adapted to your individual needs. You are invited to consider its enlarging resources and long experience.

Harris Trust and Savings Bank

Organized as N. W. Harris & Co. 1882 • Incorporated 1907

Harris Trust Building, Chicago

Telephone State 8200

Member Federal Deposit Insurance Corporation

STEEL CONCERN'S PROFIT IN 1936 RISES SHARPLY

Youngstown Sheet Earns $7.03 a Share.

Preliminary consolidated income of the Youngstown Sheet and Tube company and subsidiaries, made public today, showed net earnings for 1936 [after all charges] of $10,564,501, compared with 1935 net earnings of $1,597,521. This is equal to $7.03 a share on common stock, against 65 cents a share in 1935.

The American Furniture Mart Building company yesterday reported for the fiscal year ended Nov. 30, last, a deficit of $53,303. In the preceding year the company incurred a deficit of $75,267. Revenues from rents and services to tenants in 1936 amounted to $1,244,335, against $1,026,400 in the preceding year. Current assets on Nov. 30 were $650.466 against current liabilities of $373,309.

Profit Bes. in 6 Years.

Richman Brothers company, clothing manufacturer and retailer, yesterday reported the largest earnings for 1936 in six years. Profit was $2,227,043, equal to $3.73 a share, against $2,100,339 or $3.52 a share in the preceding year. The results last year were the best since 1930 when profit was $3,085,216, or $5.12 a share.

The Good Humor corporation reported 1936 profit of $404,978, the largest since the organization of the company in 1930. This is equal to $1.16 a share and compares with $291,008, or 83 cents a share, in 1935. James F. McConnochie, chairman, told stockholders that steadily increasing business has resulted in placing orders for new sales equipment. The company had current assets of $244,947 on Dec. 31, against current liabilities of $113,051.

Transit Line Has Gain.

The Twin City Rapid Transit company, operating street cars in St. Paul and Minneapolis, reported 1936 net income of $649,486, compared with $472,075 in the preceding year.

Northwest Bancorporation and affiliates had consolidated net income of $1,708,892 for the year ended Dec. 31, equal to $1.07 a share. In the preceding year net income was $2,073,241, or $1.30 a share. The decline in income was due to a reduction in profit on sale of securities, which amounted to $857,522 last year against $1,891,225 in 1935.

Earnings Rise; Share Net Lower.

Net income of $1,082,146 for 1936 was reported by Parker Rust Proof company. After provision for preferred stock dividends the profit is equal to $2.15 a common share. In 1935 the company earned $952,819, equal to $6.46 on a smaller number of shares then outstanding.

McIntyre Procupine Mines, Ltd., reported today for the December quarter net income of $842,156, equal to $1.06 a share on capital stock, compared with $898,585, or $1.13 a share in the final quarter of 1935.

Valspar corporation reported net earnings for the fiscal year ended Nov. 30 of $183,390, compared with a loss of $277,596 for the preceding fiscal year.

G. R. Kinney company had net profit of $126,998, compared with $23,139 in 1935.

WHAT STOCKS DID

TRIBUNE AVERAGES.

	High.	Low.	Close.	Net chge.
25 railroads	43.03	42.35	42.91	+.40
25 industrials	232.59	230.71	232.12	+ .19
50 stocks	137.81	136.53	137.51	+ .29
	High.	Low.	Close.	
50 stocks one year ago	118.57	116.74	117.86	
50 stocks two years ago	84.62	83.83	84.28	

DOW-JONES AVERAGES.

	High.	Low.	Close.	Net chge.
Industrials	184.32	182.15	183.97	+ .78
Railroads	54.91	54.10	54.77	+ .55
Utilities	36.44	35.59	36.25	+ .37

ASSOCIATED PRESS AVERAGES.

	30 indust.	15 rails.	15 util.	60 stocks.
Net change	+.4	+.5	+.4	+.4
Wednesday	97.1	39.2	52.7	71.4
Previous day	96.7	38.7	52.3	71.0
Month ago	95.6	38.5	51.3	70.1
Year ago	77.2	34.3	47.7	59.1
1936-'37 high	99.3	43.5	54.0	72.8
1936-'37 low	73.4	30.2	43.4	55.7
1935 high	76.3	31.2	44.7	56.1
1935 low	49.5	18.5	21.6	34.8
1932 low	17.5	8.7	23.9	16.9
1929 high	146.9	153.9	184.3	157.7
1927 low	51.6	95.3	61.8	61.8

ISSUES TRADED.

	Wednesday.	Tuesday.
Advances	484	129
Declines	258	706
Unchanged	168	119
Total issues	910	954
New 1936-'37 highs	19	19
New 1936-'37 lows	4	6

DIVIDENDS DECLARED

Stock, rate, period—	Payable.	Stock of record.
Anaconda Wire 50c	Mar. 15	Feb. 9
Bigelow-Sanf Carp 50c	Mar. 1	Feb. 10
Borden 40c q	Mar. 1	Feb. 15
Burroughs A M 20c q	Mar. 5	Feb. 5
Cal Pkg 10-200ths 5%pf stk	Feb. 20	Feb. 5
Deere pfd 35c q	Mar. 1	Feb. 15
Do pfd 35c accum	Mar. 1	Feb. 15
Dow Chem 60c	Feb. 15	Feb. 1
Do pfd $1.25 q	Feb. 15	Feb. 1
Ewa Plantation 60c q	Feb. 15	Feb. 5
Fairbanks Morse 25c q	Mar. 1	Feb. 12
Do 25c ex	Mar. 1	Feb. 12
Do pfd $1.50 q	Mar. 1	Feb. 12
Fitz Simons & Con 25c q	Mar. 1	Feb. 18
L Sup Dis Pr 7% pf $1.25 q	Mar. 1	Feb. 15
Do 6% pfd $1.50 q	Mar. 1	Feb. 15
Lessings 5c	Mar. 10	Mar. 4
Linc N Life In 30c q	Feb. 1	Jan. 26
Do 30c q	May 1	Apr. 24
Do 30c q	Aug. 2	July 27
Do 30c q	Nov. 1	Oct. 26
Mad Sq Gard 20c	Feb. 26	Feb. 15
Nat Union Fire $1.20	Feb. 1	Jan. 26
Do $1 ex	Feb. 1	Jan. 26
Occidental Ins 30c q	Feb. 15	Feb. 5
Poor & Co A 50c	Mar. 1	Feb. 15
Roch Gas & Elec 6% pfd $1.50 q	Mar. 1	Feb. 11
Do 5% pfd $1.25 q	Mar. 1	Feb. 11
Scotten Dillon 50c	Feb. 15	Feb. 5
Sher Williams $1	Feb. 12	Jan. 30
Do pfd $1.25 q	Mar. 1	Feb. 15
Tampa Elec 56c q	Feb. 15	Jan. 30
Tex Pac Coal 10c	Mar. 1	Feb. 8
United Gas Imp 25c q	Mar. 31	Feb. 27
United Shoe M $2.50 spec	Feb. 13	Feb. 2
Westinghouse Elec $1	Feb. 26	Feb. 8
Do pfd $1	Feb. 26	Feb. 8

NAVAL STORES.

SAVANNAH, Ga., Jan. 27.—(AP)—TURPENTINE—Steady, 42c per gal. No sales; receipts, 56 casks; shipments, 35; stock, 30,702. ROSIN—Firm. Sales, 233 lots per 280 lbs gross; receipts, 563; shipments, 23; stock, 79,450. Quote per brl: B, $8.90@9.10; D, $9.10; E, $9.15@9.25; F, G, H, I, 9.50@65; K and M, 9.60@65; N, 9.70; WG, 10.35; WW and X, 12.50.

NEW YORK STOCK TRANSACTIONS

Wednesday, January 27, 1937.
Shares sold today.....1,935,836
Year ago.....2,680,435

Wednesday, January 27, 1937.
Total sales 1937 to date.....53,175,816
Total sales 1936 to date.....60,954,375

[The figure in brackets after name of stock is annual dividend rate.]

1936-'37 High.	Low.	Div. yld. pct.	Description, div. rate, $s—	Sales.	High.	Low.	Close.	Net chge.
			A					
74¾	59	6.3	Acme Stl [4]	300	64⅝	64	64	— ½
18⅝	9⅝	3.2	Adams Exp [.55e]	900	17½	17⅛	17⅛	
37¼	22½	3.0	Addressog [1]	300	33¾	33⅝	33½	— 1⅝
21½	1½	...	Advance Rume	1,200	4⅝	4⅛	4⅛	— ¼
86½	58	1.3	Air Reduc [1a]	1,000	75½	75	75¼	+ ⅜
6⅛	2	...	Air Way El Ap	1,800	4⅞	4⅝	4⅝	
17½	13	4.3	Alaska Jun [.60a]	1,100	14⅛	14⅛	14⅛	— ⅛
5½	2½	...	Alleghany	6,900	4⅛	4	4⅛	+ ⅛
61½	12⅝	...	Do pfd $30 ww	500	47	46⅛	47	+ ¾
[illegible]			[illegible]					
46	35½	3.9	Cont Ins [1.60a]	2,000	41¾	41¼	41½	— ⅝
4	2½	...	Cont Mot	5,900	3½	3⅜	3⅜	
45¼	28⅝	0.6	Cont Oil Del [.25g]	4,100	44	43	43⅝	— ⅛
46	25	0.8	Cont Stl [.35g]	1,300	30⅛	30	30⅛	+ ⅝
72⅝	55¼	4.3	Corn Exchange [3]	120	71⅝	70	70	— 1
82½	63⅝	4.4	Corn Prod [3]	700	69	68⅝	68⅞	+ ⅛
171½	158	4.2	Do pfd [7]	100	168	168	168	— 2
8	4	...	Coty	4,400	7⅝	7⅜	7⅝	+ ⅝
54⅝	24	...	Crane Co	2,600	52	51	52	
140	118⅛	5.9	Do pfd [7]	100	119	119	119	— 1
35⅝	15⅝	5.0	Crosley Rad [1.25e]	4,500	24⅝	24	24⅝	+ 2⅛
93	43⅝	2.2	Crown Cork [2]	1,200	90⅝	89⅛	90¼	+ ⅝
[illegible]			[illegible]					
22	8½	...	Leh Val R R	2,200	18⅛	17⅛	18⅛	+ ⅛
21⅝	12	7.9	Lehn & F [1.50e]	400	19⅝	19⅛	19⅝	+ ⅛
65	37½	3.9	Lerner Strs [2a]	500	52½	52	52	— ½
80⅝	47⅝	4.6	Lib-O F Gl [3.50e]	1,400	75⅝	74⅝	75⅝	+ ⅝
14⅝	7	7.7	Libby McN&L [1e]	3,400	13	12⅝	12⅝	+ ⅛
31⅛	25	5.9	Life Savers [1.60]	300	27⅝	27	27⅝	
115	97	3.6	Ligg & Myers [4a]	300	112⅝	111⅝	112⅝	+ 1¼
116½	97⅝	3.5	Do B [4a]	1,400	113	112½	113	
23⅝	19	6.8	Lily Tul C [1.50a]	100	22	22	22	+ ¼
64½	25½	...	Lima Locom	1,900	64⅝	63⅝	64	+ ¼
61	36	3.3	Link Belt [2]	200	59⅝	59⅝	59⅝	— ¼
52	32⅛	5.4	Liquid Carb [2.60]	700	48⅝	47⅝	48⅛	+ ⅛
[illegible]			[illegible]					
26⅝	17½	2.4	Rem Rand [.60a]	4,300	25⅝	25	25⅛	
94	80½	4.8	Do pfd ww[4.25]	200	94	93⅝	94	+ 1
8⅛	4⅛	...	Reo Mot	4,200	6⅝	6⅝	6⅝	+ ¼
32⅝	16⅝	...	Repub Stl	25,500	31⅝	30⅝	31⅛	+ ⅜
128	77	...	Do cv pfd	200	113	112⅝	113	+ ⅛
104⅛	78⅛	6.0	Do pfd A [6]	200	101⅛	100⅛	101⅛	+ ⅛
39⅞	10	...	Revere C & Br	1,100	36	35⅛	36	+ ⅛
138	90	...	Do pfd	110	133	132	133	+ 2
98	92	5.4	Do 5¼ pfd [5.25]	110	95⅛	95⅛	95⅛	— ⅛
34	22½	3.6	Reynolds Met [1a]	1,200	28⅛	27⅝	28⅛	— ⅛
60⅛	50	5.4	Rey Tob B [3]	3,100	56⅝	56	56⅝	— ⅛
35	19⅛	2.9	Ritter Dent [.75e]	400	26⅛	26	26	— ⅝
[illegible]			[illegible]					
14¼	9¾	...	Radio	15,300	11⅝	11½	11⅝	+ ⅛
80	68½	4.5	Do cv pfd [3.50]	900	78½	78	78	— ⅛
10⅞	5	...	Radio-Keith-O	4,100	8¾	8¼	8⅝	+ ½
38⅝	28⅞	4.3	Raybest-M [1.50a]	300	35	35	35	....
50⅝	35½	4.6	Reading Co [2]	100	43⅝	43⅝	43⅝	— 2
4⅛	1⅞	...	Reis & Co	200	3	3	3	— ¼
24⅛	12⅛	2.6	Reliable Strs [.50e]	400	19¼	18⅞	18⅞	— ⅛
[illegible]			[illegible]					
9⅝	5¾	...	Zonite Prod	1,100	8½	8¼	8¼	+ ⅛

*Ex dividend. †First sale since ex dividend date or dates. xr—ex rights. a—Also extra or extras. e—Paid last year. f—Payable in stock. g—Declared or paid so far this year. h—Cash or stock. k—Accumulated dividend paid or declared this year.

Sales to 11 a. m., 550,000 shares; 12 noon, 850,000; 1 p. m., 1,100,000; 2 p. m., 1,370,000. Total sales, 1,935,836 shares.

CHICAGO CURB.

	Sales.	High.	Low.	Close.	Prev. close.
Campana Gold	4,950	2⅛	1⅞	2	2⅛
Canal Construc	200	⅝	⅝	¾	½
Frank Fehr Br	1,575	1⅛	1	1⅛	1⅛
*Green Son In	700	1⅛	1	1⅛	⅞
Heidelberg Brw	250	.80	.75	.75	.80
Hein-W M Pts	180	9½	9¼	9½	9½
Kable Bros Co	100	8	8	8	8⅛
Kermath M Co	50	6	6	6	5⅜
Sterling B, Inc	100	6	6	6	6

Total sales, 8,110 shares.
*Not listed on formal application of the company.

SILVER FUTURES.

MONTREAL, Que., Jan. 27.—(AP)—SILVER—Futures closed steady, 2 points higher to 5 points lower. Prices in cents per ounce:

Sales.		High.	Low.	Close.
7	January	44.65	44.62	*44.62

*Bid.

WESTINGHOUSE PAYS $1 ON TWO STOCK ISSUES

Other Favorable Dividend Actions Announced.

Directors of the Westinghouse Electric and Manufacturing company yesterday declared a dividend of $1 a share on both the common and 7 per cent participating preferred stocks. Last year the company paid $2 on the common stock on Dec. 21, $1 on Nov. 30 and previous to that two dividends of 75 cents each. Also in 1936 four payments of 87½ cents and a year-end dividend of $2 were paid on the preferred stock.

Directors of the Lincoln National Life Insurance company, Fort Wayne, Ind. declared a dividend of $1.20 per $10 share of stock, payable in quarterly payments Feb. 1, May 1, Aug. 2 and Nov. 1.

Fairbanks-Morse Pays Extra.

Fairbanks, Morse & Co. declared an extra dividend of 25 cents in addition to the regular quarterly payment of 25 cents on the common stock. They also declared the regular quarterly payment of $1.50 on the preferred.

Burroughs Adding Machine declared a dividend of 20 cents on the common stock. On Dec. 5 the company paid 15 cents and an extra of 60 cents.

Deere & Co. declared a regular quarterly dividend of 35 cents and a disbursement of 35 cents a share on arrears on the preferred stock. After this payment arrears will amount to $2 a share.

Directors of the Madison Square Garden corporation declared a dividend of 20 cents on the common stock. A payment of 15 cents was made Nov. 30.

Carpet Concern Raises Dividend.

Bigelow-Sanford Carpet company declared a common stock dividend of 50 cents. On Dec. 3 the company paid 25 cents and a special dividend of $2 a share.

United Shoe corporation declared a special dividend of $2.50 on the common stock.

FitzSimons & Cornell Dredge and Dock company declared a quarterly dividend of 25 cents, placing stock on a $1 annual basis instead of 50 cents. However, in each of the last six quarters the company paid extras of 12½ cents in addition to the regular 12½ cent payments.

CORPORATION EARNINGS

Net earnings reported yesterday:

	1936.	1935.
DECEMBER.		
So New Eng Tel	$ †372,096	$† 312,188
QUARTER ENDED DEC. 31.		
Hecker Prod	479,223	...
McIntyre Porc M	842,157	898,585
Rust Iron & Stl	152,434	...
FIVE MONTHS ENDED OCT. 31.		
Simmons Hdw	87,716	...
NINE MONTHS ENDED OCT. 31.		
Hearn Dept Strs	150,537	...
ELEVEN MONTHS ENDED NOV. 30.		
Wayne Knit Mills	107,961	...
TWELVE MONTHS ENDED NOV. 30.		
Amer Furn Mart	58,303	*75,267
Bigelow-S Carp	1,672,447	416,260
Richman Bros Co	2,227,043	2,110,339
Sun Oil	7,563,554	7,100,239
Valspar	183,390	*277,596
NINE MONTHS ENDED DEC. 31.		
McIntyre Porc M	2,631,576	2,639,161
TWELVE MONTHS ENDED DEC. 31.		
Catalin Corp of A	281,050	254,428
C R Kinney	126,998	23,139
Good Humor Corp	404,978	291,088
Northwest Banc	1,108,892	2,073,241
Parker Rust Proof	1,082,146	952,819
Rustless Iron and Stl	350,707	166,133
So New Eng Tel	†3,889,615	†3,419,233
Twin C Rap Tr	649,487	472,075
Youngstn S & T	10,564,501	1,597,521

RAILROADS.

	1936.	1935.
DECEMBER. Net operating income.		
Balt & Ohio	$2,613,352	$1,983,174
Boston & Maine	‡424,176	‡554,827
Cent of New Jer	178,164	115,232
Chi Bur & Quincy	1,578,475	1,175,789
Chi & East Ill	403,749	182,962
Chi Milw St Paul	1,482,104	942,846
Chi & North West	841,442	643,292
Chi Rock Island	865,849	*212,759
Del & Hudson	478,236	78,006
Den & Rio Grande	132,656	388,458
N Y Central	1,779,938	3,464,119
Norfolk South	63,557	10,508
Pitts & W Va	106,171	109,946
West Maryland	509,214	442,673
Wheel & Lake E	‡504,744	‡281,788
TWELVE MONTHS ENDED DEC. 31.		
Balt & Ohio	30,185,305	24,184,983
Boston & Maine	*1,654,183	‡206,764
Central of N J	1,564,004	2,192,693
Chi Bur & Quincy	13,448,827	10,228,355
Chi & East Ill	1,658,301	622,754
Chi Milw St Paul	9,461,358	4,723,983
Chi & North West	5,260,641	3,578,483
Chi Rock Island	1,000,681	†939,198
Dela & Hudson	3,163,583	1,361,885
Del Lack & West	6,362,518	3,587,608
Denv & Rio Grande	1,569,814	2,417,974
Norfolk South	302,538	325,428
Pitts & W Va	1,265,310	1,033,185
West Maryland	4,784,216	4,107,677
Wheel & Lake E	‡3,602,465	‡2,022,013

*Net loss. †Net operating income. ‡Net income.

U. S. TREASURY

[Chicago Tribune Press Service.]

Washington, D. C., Jan. 27—The following is a statement of the condition of the United States treasury on Jan. 25, 1937:

Income to date this year	$ 2,399,400,000
Income to date last year	2,093,900,000
Increase	$ 295,500,000
Army	209,300,000
Navy	272,100,000
Veterans' costs to date	390,300,000
Agricultural aid	185,600,000
Relief	68,500,000
Public works and work relief	1,765,500,000
Aid to home owners	140,700,000
Deficit this year	1,707,300,000
Deficit last year	2,064,700,000
Decrease	$ 357,400,000
Balance general fund today	1,747,300,000
Balance previous day	1,755,400,000
Decrease	$ 8,100,000
Public debt this date	34,504,700,000

RUBBER.

NEW YORK, Jan. 27.—(AP)—RUBBER—Crude: Futures closed barely steady, 28 to 32 points lower. Smoked ribbed spot, 21.06 nominal.

Range of prices [cents per pound]:

	Open.	High.	Low.	Close.	Prev close.
March	21.35	21.42	20.90	21.08	21.40
May	21.34	21.34	20.86	21.06	21.35
July	21.25	21.25	20.80	20.96	21.25
Sept.	21.20	21.22	20.75	20.92	21.20
Dec.	21.15	21.15	20.85	20.85	21.14

La Salle-Wacker Corporation

Notice is hereby given that interest on the First (Closed) Mortgage Bonds of the LaSalle-Wacker Corporation represented by Coupon No. 9, will be payable February 1, 1937 in Chicago and New York at the office of the Paying Agent, Halsey Stuart & Co., Inc., at the rate of 1% on the principal amount of the bonds. No interest is payable on the Debentures.

JOHN GOODRIDGE, *Treasurer.*

TAX AFTER TAX IS PAYABLE THIS YEAR IN ILLINOIS

27 Dates Listed When Returns Are Due.

The Illinois citizen, corporation, or firm subject to all forms of taxation must remember at least twenty-seven dates in 1937 when returns or payments are due to federal, state, and local governments, according to the annual tax calendar prepared yesterday by the Illinois Manufacturers' association.

So many new taxes have been added that two pages are devoted to the calendar instead of one, as formerly. Some of the new tax dates result from provisions of the social security act.

In addition to fifteen tax dates listed in the calendar by the association as still remaining in 1937, the retailer's occupational tax return was first due this year on Jan. 15 and must be filed with the state department of finance at Springfield monthly thereafter.

Subject to Many Taxes.

A Chicago store proprietor who lived or owned other property outside of Cook county and whose income was above usual exemptions might be subject to every form of taxation on the list, the calendar indicated.

The complete tax calendar follows:

Jan. 31 [extended to April 1]—Last day to file return and pay unemployment compensation tax under social security act. First instalment due if employer elects to pay in quarterly instalments. Payable to collector of internal revenue.

Feb. 1 [Cook county]—Second instalment of 1935 real estate taxes. Payable to county collector.

Feb. 15—Last day to file annual information returns. Returnable to commissioner of internal revenue, sorting section, Washington, D. C.

Date for Corporation Reports.

Feb. 28—Illinois corporation report must be filed by all Illinois corporations licensed to do business in Illinois. Returnable to secretary of state.

March 15—Last day for filing federal income, excess profits surtax, unjust enrichments, corporation undistributed profits, and gift tax returns. Payable to collector of internal revenue.

April 1-June 1 [excepting Cook county]—Personal property returns. Returnable to board of assessors.

April 1-June 1 [excepting Cook county]—Capital stock assessment returns. Returnable to local assessors or state tax commission.

June 1 [excepting Cook county]—Personal property tax. Payable to county tax collector.

June and Sept. 1 [excepting Cook county]—Real estate tax. Payable to county tax collector.

Franchise Tax Due July 1.

July 1—Franchise tax for corporations. Payable to secretary of state, Springfield.

July 31—Last day to file federal capital stock tax. Payable to collector of internal revenue.

July 31—Initial old age benefit information return under social security act. Returnable to collector of internal revenue.

Aug. 1 [Cook county]—First instalment of 1936 real estate tax and 1936 personal property tax. Payable to county collector.

Oct. 31—Quarterly old age benefit information return under social security act. Returnable to collector of internal revenue.

Dec. 1 [Cook county]—Second instalment of 1936 real estate tax. Payable to county collector.

BOARD OF TRADE SALES

[On January 26 in thousands of bushels.]

	May.	July.	Sept.	Total.
Wheat	14,591	5,102	1,840	21,533
Corn, old	18	10	......	......
Do, new	3,342	895	1,001	5,266
Oats	3,120	431	191	3,742
Rye	960	421	224	1,605
Soy beans	13	10	....	23
Barley	..	..	....	....
Grand total				32,169

OPEN GRAIN TRADES.

	May.	July.	Sept.	Total.
Wheat	67,855	28,558	10,642	107,055
Corn, old	3,088	2,388	......	......
Do, new	18,733	9,089	5,324	38,622
Oats	38,584	5,755	1,625	45,964
Rye	5,035	3,681	893	9,609
Soy beans	1,538	294	....	1,832
Barley	55	....	....	55
Grand total				203,137

FIELD SEEDS

[Wholesale, round lots, per 100 pounds]:

Timothy, old crop	$ 6.00@ 6.25
Do, new crop	5.75@ 6.00
Red clover, fair to choice	27.00@34.00
Alsike	20.00@24.00
Red top, basis cleaned	16.00@17.50
Alfalfa, Kansas	24.00@27.00
Do, Idaho	27.00@29.50
Do, Grimm	28.00@31.00
Sweet clover, country run, basis cleaned	15.50@16.50

COMMODITY PRICES

NEW YORK, Jan. 27.—The Associated Press weighted wholesale price index of 35 commodities today declined to 89.55. The previous day it was 89.86; a week ago, 89.91; a month ago, 89.04; a year ago, 77.28. Range of recent years:

	1936-37	1935.	1934.	1933.
High	80.42	78.68	74.94	69.23
Low	71.31	71.84	61.53	41.44

[1926 average equals 100.]

COURT QUASHES SUIT AGAINST OFFICERS OF OLD INSULL CONCERN

Judge Francis B. Allegretti in the Superior court yesterday dismissed a suit for accounting brought by Samuel Howard, trustee in bankruptcy for the Corporation Securities company, against Samuel Insull Sr., Samuel Insull Jr., Martin Insull, and seven other officials of the defunct company.

The bill asked an accounting of stock purchases to the amount of about 80 million dollars by officers of other Insull companies. The suit charged officers with manipulating the stock for their own benefit. The suit was dismissed for want of equity and in making his ruling Judge Allegretti held that the suit should have been brought in law instead of equity.

The judge commented that the alleged manipulations took place during grave times and that the defendants in no way profited by the alleged misconducts. Rather, he said, Insull and his associates took heroic measures to stem an avalanche which they were unable to stop.

Carroll J. Lord, attorney for Howard, said the ruling would be appealed.

ILLINOIS FARM CO-OPS' BUSINESS TOPS 200 MILLIONS

Organized farmers in Illinois rank among the biggest business men in the state and outrank some of the largest businesses in the United States. Nearly 200 million dollars' worth of business was handled last year by a dozen farm coöperative marketing, supply buying, insurance, and service companies which have been developed by the Illinois Agricultural association during the last twelve years.

Stockholders and members revealed these facts in a summary of operations made public last night at the close of nine subsidiary meetings held at the Morrison and La Salle hotels during the last two days.

The meetings were preliminary to the opening of the association's twenty-second annual convention this morning in the Civic Opera house. Henry A. Wallace, secretary of agriculture, will be the principal speaker at tonight's session.

Business Bits

Morton Bodfish yesterday was reelected president of the First Federal Savings and Loan association. Three members of the board also were reelected: H. O. Walther, Graham Aldis, and John H. Cover.

H. D. Gibson has been appointed merchandising head of the Kelvinator division of Nash-Kelvinator corporation.

TORONTO STOCKS

TORONTO, Ont., Jan. 27.—(AP)—Closing stocks, industrial section:

	Sales.	High.	Low.	Close.
Abitibi	4,270	9⅛	8¾	9
Beauharnois	135	6⅞	6¾	6⅞
Cda Cement	405	15⅝	15½	15⅝
Cockshutt	170	16¼	16⅛	16¼
Cons Bakery	535	20½	20¼	20¼
Domn Steel B	1,505	13⅞	13⅜	13¾
Hard Carpet	250	6⅝	6⅜	6½
Maple Leaf Mllg	365	10	9¾	9¾
Massey Harris	710	8½	8¼	8½
Tamblyn	420	16⅝	16¼	16⅜
Union Gas	730	18	17½	17½
United Steel	145	8	7¾	7¾
MINING.				
Arntfield	23,100	1.07	.96	1.06
Bidgood	36,280	1.52	1.36	1.43
East Malartic	83,240	1.99	1.80	1.95
Lapa Cad	10,800	1.29	1.22	1.22
Omega	159,161	1.18	1.07	1.17

COFFEE

NEW YORK, Jan. 27.—(AP)—COFFEE—Was higher today on increased covering and buying by European and Brazilian interests, promoted by steadiness of the primary markets. Santos contracts opened 6 to 9 points higher and closed 11 to 13 points higher. Sales, 31,500 bags. New No. 7 opened 2 to 6 points higher and closed 13 to 16 points higher. Sales, 8,500 bags.

Range of prices on new Rio [cents per pound]:

Month.	Open.	High.	Low.	Close.	Prev. close.
March	7.37	7.40	7.32	7.40	7.26
May	7.44	7.49	7.44	7.49	7.34
July	7.46	7.56	7.46	7.56	7.40
September	7.51	7.58	7.50	7.58	7.44
December	7.99	7.60	7.49	7.60	7.41

Spot coffee steady; No. 4 Santos, 11⅝c; No. 7 Rio, 9⅛c. Cost and freight offers included Santos Bourbon 3s and 5s at 10.90@11.15c.

INVESTING COMPANIES

	Bid.	Ask.		Bid.	Ask.
AdF 2d In.	19.72	21.03	NYBT Sh.	4.25	....
Aff F In.	11.15	12.13	NABTr ct.	64.62	68.87
Amer Hld.	27.75	29.50	N A T Sh	2.88	....
Am B Sh	1.28	1.41	Do '55..	3.76	....
Am I Stks	5.12	6.00	Do '56..	3.69	....
Brd St In.	35.73	38.21	Do '58..	3.48	....
Cen Sh T.	27.56	29.63	Quar In S.	18.81	20.61
Corp Tr..	3.10	....	Rep T Sh.	15.97	16.47
Do AA..	2.97	....	Sel Am Sh	4.24	....
DoAAmd	3.77	....	Do inc..	15.76	17.18
Do acc sr	2.97	....	Sel C Sh.	11.07	....
Do mod.	3.77	....	Sel In Sh	5.81	....
Cum T Sh	6.72	....	SIn cv pf.	22.92	23.67
Div Tr B.	12.12	....	Spen T F.	22.77	23.47
Do C....	5.30	....	St St In.	106.36	....
Do D....	7.90	8.75	S of A T A.	4.27	....
Divid Shrs	2.01	2.16	Do AA..	2.83	....
Fir B Cor.	46.87	48.37	Do B....	4.47	....
Fix T SA.	13.87	....	Do BB..	2.83	....
Do B....	11.45	....	Do C....	8.17	....
Fd Inv In.	25.62	27.05	Do D....	8.17	....
Do A....	6.58	7.25	Sup Shrs.	14.76	16.05
Do B....	6.01	....	Tr St I C	3.30	....
Inc Invest.	26.48	....	Do D....	3.23	....
Mary Fun.	10.33	11.29	Tr A B B	.98	1.08
Mass In T.	29.46	31.26	Tr Ind Sh	1.57	1.74
Mutu Inv.	17.60	19.23	USELPA.	20.50	21.00
Nat W Sc	4.84	4.94	Do B....	3.33	3.43
Do Vtg..	2.14	2.30	Do Vtg.	1.21	1.29

RAW SILK.

NEW YORK, Jan. 27.—(AP)—SILK—Raw: Futures closed easy, 1-5 cent lower. Sales, 5,120 bales. March, $1.92½ bid per lb.; May, $1.92½; July, $1.93. Open market quotations [sixty day basis]: Shanghai steam filature, 78 per cent seriplane, 20-22s, $2.00; Canton double extra A, 14-16s, $1.50; Japanese special crack double extra 81 per cent seriplane, 13-15s, $2.01.

Board of Trade Grain Futures

[Yesterday's prices in dollars per bushel.]

	Open.	High.	Low.	Close.	Prev. close.	Year ago.	Season's range High.	Low.
WHEAT.								
May	1.28 -1.27⅝	1.28½	1.26⅝	1.26⅞-1.26¾	1.28¾	.99⅝-.99½	1.37⅝	1.04¼
July	1.12½-1.12	1.12⅝	1.10⅞	1.11 -1.10⅞	1.13 -1.13⅛	.88⅞-.88⅝	1.21¼	.96⅞
September	1.09 -1.08½	1.09	1.07⅞	1.08 -1.07⅞	1.09½-1.09⅝	.87⅝	1.19	1.07½
CORN.								
May	1.09¼-1.09	1.10	1.08½	1.08⅝-1.08½	1.09⅝-1.09½	....	1.13¼	.89¾
*May	1.06⅝	1.07¼	1.06½	1.06½	1.07¼	.59⅝-.59⅝	1.10	.85¼
July	1.04	1.04⅜	1.02⅜	1.03¼-1.03⅛	1.04⅜-1.04⅝	....	1.08	.86⅝
*July	1.02¼	1.02¼	1.01	1.01	1.02½	.60⅝	1.05¼	.85
September	.99⅝-.99¼	.99⅝	.97⅝	.98⅛-.98	1.00	.60⅛	1.04⅛	.97⅝
OATS.								
May	.50⅛-.50	.50½	.49¼	.49½-.49⅜	.50⅞-.50¾	.28½	.54⅞	.38½
July	.44⅝	.44⅜	.43½	.43⅝	.44⅞	.27⅝	.48	.37⅝
September	.41⅝	.41⅞	.40⅞	.41⅛	.42¼-.42	.27⅝	.45⅝	.40⅝
RYE.								
May	1.10¼	1.10⅜	1.08⅝	1.09⅛	1.11	.56½	1.19⅞	.75½
July	1.01¼	1.01⅝	.99½	.99⅝-.99⅝	1.02	.55	1.12	.71
September	.91	.91⅝	.89	.89	.91½	.55	1.03½	.89
SOY BEANS.								
May	1.57⅜	1.57⅜	1.56⅜	1.56⅜	1.58	....	1.61½	1.20
July	1.57	1.57	1.56¼	1.56¼	1.57½	....	1.60¼	1.32
FEED BARLEY.								
May	.84	.84	.84	.84	.84	.43½	.88⅝	.80

*Old; mixture of 25 per cent flint and 75 per cent dent deliverable on contracts.

TVA PRINCIPLES MAY BE APPLIED TO ALL STATES

New Deal Official Sees Extension by Congress.

Washington, D. C., Jan. 27.—(AP)—A high administration official predicted tonight a national power policy will be evolved which will give preference to states, counties, and municipalities which wish to set up their own electric distribution systems. Speaking privately, he expressed belief that congress will extend to all federal projects a policy it has laid down in the Tennessee Valley authority act. That act gives states, their subdivisions, and nonprofit coöperatives the first chance at TVA power.

The government power expert predicted also that President Roosevelt's power policy committee ultimately will recommend additional policies along these lines:

1. Use of the competitive bidding principle in the sale of government generated power after needs of publicly operated distribution systems have been satisfied.

Might Acquire Private Holdings.

2. Some protection for private power investments, possibly by public acquisition of properties affected by federal power developments.

3. At least partial government control of rates charged the ultimate consumers of federal power.

This forecast followed President Roosevelt's termination yesterday of negotiations for the pooling of federal and private power facilities in the Tennessee valley. The President contended a preliminary injunction obtained against the Tennessee Valley authority by private power companies precluded such pooling.

Mr. Roosevelt's action brought praise today from Senator Norris [Ind., Neb.], congressional father of TVA.

Decision Frees Movements.

"It means we are going to be fair but are not going to have our hands tied behind our back," he commented after a luncheon with the President.

Earlier, on the senate floor, the Nebraskan accused power companies of "traveling around" from one court to another until they found a favorable one, in efforts to harass the government power development.

Secretary Ickes and other members of the President's power policy committee also went to the White House today. Ickes told reporters afterward the committee expected to complete within a week a bill to govern the sale of federal power from the Bonneville dam on the Columbia river in Oregon. Afterward, he said, the committee would give further study to a uniform national power policy and make recommendations.

GRAIN IN OTHER MARKETS

	Open.	High.	Low.	Close.	Prev close.
March Wheat.					
†Lvpl	1.21⅝	1.21⅝	1.20¼	1.20¼	1.22½
May Wheat.					
K C	1.21	1.21½	1.20	1.20¼	1.21½
Mpls	1.34⅜	1.34⅜	1.33⅛	1.33⅛	1.35¼
*Dul	1.40	1.40	1.40	1.40	1.44
Wnpg	1.20⅞	1.21	1.19⅝	1.19⅝	1.21⅜
†Lvpl.	1.23⅞	1.23⅜	1.22	1.22	1.24⅛
July Wheat.					
K C	1.07¾	1.07¾	1.06⅛	1.06⅝	1.08⅜
Mpls	1.28½	1.28⅞	1.27⅛	1.27⅛	1.29½
*Dul	1.34½	1.34½	1.34¼	1.34¼	1.35
Wnpg	1.17⅞	1.17⅞	1.16⅛	1.16⅛	1.18½
†Lvpl	1.23⅞	1.23⅞	1.22⅝	1.22⅝	1.24⅝
September Wheat.					
K C	1.04⅞	1.05⅛	1.03⅝	1.03¾	1.05⅝
Mpls	1.17	1.17	1.15¼	1.15¼	1.17
*Dul	1.14½	1.14½	1.14½	1.14½	1.16
October Wheat.					
Wnpg	1.06⅝	1.06⅝	1.05½	1.05½	1.07⅜
May Corn.					
K C	1.13	1.13½	1.12¼	1.12¼	1.13¼
July Corn.					
K C	1.08	1.08⅜	1.06⅞	1.06⅞	1.08¼
May Oats.					
Mpls	.48½	.49	.47¼	.47⅜	.49
Wnpg	.54¾	.54¾	.53⅜	.54	.54⅜
K C	.52	.52	.51	.51⅜	.52
July Oats.					
Mpls	.44⅛	.44⅝	.43⅜	.43⅝	.44⅜
Wnpg	.52⅛	.52¼	.51¼	.51⅜	.52¼
May Rye.					
Mpls	1.05¼	1.05⅜	1.03⅜	1.04	1.06⅛
Dul	1.03	1.03	1.03	1.03	1.05
Wnpg	1.07¼	1.07⅝	1.04⅝	1.05¼	1.08
July Rye.					
Mpls	.98⅜	.98⅜	.96¼	.96¼	.98¾
Dul	.99	.99	.99	.99	1.01
Wnpg	1.03	1.03⅜	1.00⅝	1.00⅜	1.03½
October Rye.					
Wnpg	.89⅜	.89⅜	.87	.87	.90
May Feed Barley.					
Mpls	.79⅛	.79½	.78¼	.78¼	.79⅜
Wnpg	.80⅞	.81¼	.80	.80½	.81¾
July Feed Barley.					
Wnpg	.71	.71¼	.70	.70	.71⅞
May Flaxseed.					
Mpls	2.17	2.17	2.16	2.16	2.18
Dul	2.15	2.15	2.15	2.15	2.15
Wnpg	1.68	1.68	1.67¾	1.67¾	1.69
July Flaxseed.					
Mpls	2.12¾	2.12¾	2.12¾	2.12¾	2.14¾
Dul	2.15	2.15	2.15	2.15	2.15
Wnpg	1.68	1.68	1.68	1.68	1.69

*Durum. †Exchange Tuesday, $4.91; Wednesday, $4.90.

PRIMARY GRAIN MOVEMENT

	Wheat, bu.	Corn, bu.	Oats, bu.
Receipts—			
Wednesday	235,000	399,000	207,000
Week ago	232,000	459,000	184,000
Year ago	288,000	382,000	192,000
1935	128,000	172,000	73,000
Shipments—			
Wednesday	339,000	195,000	401,000
Week ago	301,000	231,000	281,000
Year ago	245,000	242,000	141,000
1935	367,000	451,000	81,000

METALS.

NEW YORK, Jan. 27.—(AP)—COPPER—Steady; electrolytic spot and future, 13.00c per lb; export, 12.65c. Range of prices [cents per pound]:

	Open.	High.	Low.	Close.	Prev. close.
March	11.75	11.75	11.70	11.70	11.65
May	11.75	11.76	11.75	11.75	11.72
July	11.75	11.84	11.75	11.81	11.79

TIN—Barely steady; spot and nearby, 50.12½@50.25c per lb; future, 50.00@50.10c. LEAD—Steady; spot New York, 6.00@6.05c per lb; East St. Louis, 5.85c. ZINC—Quiet; east St. Louis spot and future, 6.00c per lb. IRON, ALUMINUM, STEEL, ANTIMONY, QUICKSILVER, PLATINUM, and WOLFRAMITE—Unchanged.

LONDON, Jan. 27.—(AP)—Closing prices, per ton: COPPER—Standard spot, £52 11s 3d; future, £52 13s 9d; electrolytic, spot, bid £57, asked £58. TIN—Spot, £226 10s; future, £227 5s. LEAD—Spot, £27 2s 6d; future, £26 17s 6d. ZINC—Spot, £21 16s 3d; future, £21 13s 9d.

MINNEAPOLIS FLOUR.

MINNEAPOLIS, Minn., Jan. 27.—(AP)—FLOUR—Carload lots, per barrel in 98 pound cotton sacks: Family patents, unchanged, $7.30@7.50; standard patents, 5c lower, $7.10@7.30. Shipments, 18,339 brls. Pure bran, $33.50@34 and standard middlings, $33.50@34 per ton.

SALES EXECUTIVE

Available now. Fifteen years large companies. Experienced management—organization—contact work and direct sales. Outstanding record—A-1 references. Consider Chicago or West Coast. Address C O 148, Tribune.

COTTON PRICES RISE ON FEAR OF FLOOD DAMAGE

Million Bales Stored in Threatened Area.

Cotton prices rose in Chicago and other leading markets yesterday as the federal government made plans for evacuation of the strip of land extending 50 miles on either side of the Mississippi river which is the path of the flood. An estimated 1,000,000 bales of cotton are stored in the threatened territory, which includes some of the south's richest cotton producing land.

The possibility that stored cotton in the area may be damaged by water and that preparations for planting the new crop will be delayed supplied the incentive for buying in the markets.

Part of Grain Lost.

Cotton was a fifth of a cent a pound higher in Chicago and other markets at the top prices quoted during the day. Closing quotations on future contracts in Chicago were 0.11 to 0.13 cent a pound above Tuesday's final prices. At the high point future contracts maturing before the harvest of the new crop sold within a fifth of a cent, or $1 a bale, of the highest quotations of the season. Cotton for delivery in March, one of these deliveries, closed at 12.73 cents a pound in Chicago, 12.66 cents in New York and 12.72 cents in New Orleans.

Prices of cotton futures in principal American markets yesterday follow:

CHICAGO MARKET.

	Open.	High.	Low.	Close.	Prev. close.
March	12.69	12.73	12.66	12.73	12.62
May	12.52	12.62	12.48	12.60	12.47
July	12.39	12.48	12.36	12.47	12.36
October	11.98	12.10	11.95	12.06	11.93
December	11.99	12.10	11.98	12.05	11.94

NEW ORLEANS MARKET.

	Open.	High.	Low.	Close.	Prev. close.
March	12.58	12.66	12.56	12.66	12.51
May	12.43	12.54	12.42	12.53	12.39
July	12.30	12.41	12.28	12.41	12.25
October	11.88	11.97	11.86	11.97	11.84
December	11.93	12.02	11.93	12.02	11.88

NEW YORK MARKET.

	Open.	High.	Low.	Close.	Prev. close.
March	12.66	12.72	12.61	12.72	12.57
May	12.48	12.56	12.45	12.56	12.41
July	12.34	12.44	12.31	12.43	12.27
October	11.92	12.00	11.88	12.00	11.85
December	11.90	11.97	11.87	11.97	11.85
January	11.90	11.96	11.88	11.96	11.85

OTHER PRICES MIXED

Rubber closed .28 to .32 cent a pound lower and hides, sugar, and cottonseed oil eased slightly. Cocoa was quiet and closed .05 to .11 cent a pound higher. Brazilian interests were reported as having bought Rio coffee contracts which closed .14 to .19 cent a pound higher.

Closing prices on a representative list of commodities the last two days and the high and low levels for the season follow:

	Close. Jan.27.	Jan.26.	*Season's range. High.	Low.
Wheat, May, bu	$1.26¾	$1.28¾	$1.37⅝	$1.04¼
Corn, May, bu	1.08½	1.09⅝	1.13⅛	.89¾
Oats, May, bu.	.49⅜	.50⅞	.54⅞	.38¾
Rye, May, bu.	1.09⅛	1.11	1.19⅝	.75⅛
Barley, May, bu	.84	.84	.88⅝	.80
Soy beans, May bu	1.56⅜	1.58	1.61½	1.20
Lard, May, lb.	.1350	.1370	.1460	.1150
Cotton, May, lb.	.1260	.1247	.1281	.1003
Butter, Jan., lb.	.31¾	.32¼	.33⅜	.31
Eggs, Jan., doz	.17½	.18¼	.29½	.16⅞
Wheat, Winnipeg, May, bu	1.19⅝	1.21¾	1.30¾	.96½
Wheat, Liverpool, bu	1.22	1.24⅛	1.33⅝	1.08½
Cocoa, N. Y., May, lb.	.1128	.1117	.1304	.0540
Coffee, N. Y., May, lb.	.0749	.0734	.0772	.0526
Sugar, N. Y., May, lb.	.0284	.0286	.0307	.0231
Rubber, N. Y., May, lb.	.2106	.2137	.2308	.1558
Hides, N. Y., May, lb.	.1489	.1493	.1585	.1120
Copper, N. Y., May, lb.	.1175	.1172	.1275	.0864
Silk, N. Y., May, lb.	1.92½	1.95	2.18	1.59½

*Since trading in the contract started.

CASH GRAIN

Official receipts of grain at Chicago Wednesday: Wheat, 1 car; corn, 56 cars; oats, 12 cars; rye, 3 cars; barley, 11 cars; soy beans, 14 cars. Range of cash grain prices per bushel in leading markets:

WHEAT.

No.	Chicago.	Kansas City.	St. Louis.
1 red	....	1.34¼@37	....
2 red	....	1.35½	....
	Duluth.	Winnipeg.	Minneapolis.
1 d.n.	1.45⅛@55⅛	1.20	1.44⅛@55⅛
2 d.n.	1.43⅛@52⅛	1.18⅛	1.43⅛@52⅛
3 d.n.	1.41⅛@51⅛	1.15⅝	1.41⅛@51⅛
1 a.d.	1.42 @60	1.46⅝	1.42 @60
		Toledo.	Omaha.
2 red	....	1.35½@36½	....
2 hd	....	....	1.34

CORN.

No.	Chicago.	Kansas City.	St. Louis.
4 mx	1.12	1.16½@19	1.11½
3 yel	1.12 @14½	1.20	1.14 @15
4 yel	1.09¼@13	1.18½@20	1.12 @13½
5 yel	....	1.13½@17½	1.10
2 wh	....	1.22½@24½	1.16½
4 wh	1.13 @14¼	1.17 @19½	....
5 wh	1.07	1.13½@17	....
	Minneapolis.	Omaha.	Peoria.
4 mx	1.05½@08½	....	1.09¾
3 yel	1.15½@17½	1.19½	....
4 yel	1.12½@14½	1.18 @19	1.09½@10½
5 yel	1.07½@11½	1.18	....

OATS.

No.	Chicago.	Kansas City.	St. Louis.
1 wh	53½@53¾	....	55
2 wh	52¾	54½@56½	....
3 wh	52¼	53½@55½	54
	Duluth.	Omaha.	Minneapolis
2 wh	....	57	49⅜@51⅞
3 wh	49⅝@51⅜	54½@55½	48⅞@50⅞
4 wh	....	....	47⅞@49⅞
	Winnipeg.	Toledo.	Peoria.
2 wh	53½	57 @58	52½@53
3 wh	51¾	....	....

RYE, BARLEY, AND FLAX.

	Rye.	Barley.	Flax.
Chgo	....	80 @1.00	....
Milw	....	1.23 @41	....
Mpls	1.07 @14	71 @92	2.18 @25
Dulh	1.08 @10	70¼@82¼	2.15 @25

SOY BEANS.

No. 2 yellow sold at $1.60½ per bu, track Chicago; No. 3 yellow, $1.59½, and sample grade, $1.57.

INVEST $1.00 in "YOUR INCOME TAX —How to keep it down"

and profit by deductions permitted by law as explained in the new 1937 edition of "Your Income Tax" by I. Herman Sher, Prominent Tax Expert.

Price $1.00

BRENTANO'S Bookstores, Inc. 63 E. WASHINGTON ST. Phone Randolph 4580

U.S. BUYS MORE EGGS FOR AID OF FLOOD VICTIMS

Prices Decline Despite Federal Support.

Government purchases of eggs in the last few days for shipment into flood areas climbed to 350,000 dozen yesterday as federal officials bought approximately 124,000 dozen in Chicago, New York, and Ohio points to feed distressed families. Fresh eggs of high quality were demanded by the government in its attempt to remove excess supplies from the market while filling relief requirements. Overproduction has depressed prices since mid-November.

Government purchases reported yesterday included 12,000 dozen in Chicago, 52,000 dozen at New York, 36,000 dozen at Cleveland, O., 18,000 dozen at Columbus, O., and 6,000 dozen at Wooster, O.

Other Purchases Made.

Other purchases have been made at Baltimore, Washington, and in Indiana since the program of buying began late last week.

The prices paid yesterday were not reported, but fresh egg quotations sagged in Chicago. Fresh graded firsts, high quality eggs, closed at 22¾ cents a dozen wholesale, in carload lots, down ¼ cent.

Government buyers denied reports that butter and potatoes had been bought for relief purposes. Purchases have so far been confined entirely to eggs, it was said.

Prices of butter and eggs for future delivery dipped sharply on the Chicago Mercantile Exchange. Butter closed ½ to ¾ cent a pound lower with January at 31¾ cents a pound. Egg futures were ¼ to ¾ cents lower with January refrigerators quoted at 17½ cents a dozen. Sales totaled 121 cars of butter and 122 cars of eggs.

Potato Futures Decline.

Potato futures declined 4 to 14 cents a hundred pounds. January Idahos closed at $3.20 per 100 pounds. Sales were 32 cars.

Prices in the Chicago futures market follow:

BUTTER. [Cents per pound.]

Stor. stands.—	Open.	High.	Low.	Close.	Prev. close.
January	32¼	32¼	31¾	31¾	32¼
February	32	32	31¼	31⅝	32¼
March	31⅝	31⅝	31⅛	31⅜	32
November	30¼	30⅜	30¼	30¼	30¼

EGGS [Cents per pound.]

Refr. stands.—	Open.	High.	Low.	Close.	Prev. close.
January	17¾	18	17⅜	17½	18¼
October	25	25	24⅞	24⅞	25⅛
Fresh graded firsts—					
January	22¾	22¾	22½	22½	23
February	23	23	22½	22⅝	23

POTATOES. [Per 100 pounds.]

Idaho russets—	Open.	High.	Low.	Close.	Prev. close.
January	$3.22	$3.22	$3.20	$3.20	$3.32
March old	3.80	3.80	3.78	3.78	3.82
March new	3.55	3.55	3.48	3.48	3.60

BANK STOCKS

CHICAGO.

	—Yesterday— Bid.	Ask.	—Tuesday— Bid.	Ask.
American Holding	34	....	34	....
American National	270	....	270	....
Central Republic	21½	24	21½	22½
Chicago Title	215	220	207	212
City National	153	163	144	149
Continental Illinois	211	214	220	222
Do ctfs ben int	.05	.10	.05	.10
First National	335	340	334	338
Harris Trust	425	435	425	435
Lake Shore Trust	105	115	105	115
Mercantile Trust	175	185	175	185
Merchandise	325	335	330	340
National Boulevard	165	180	165	180
National Builders	110	120	110	120
Northern Trust	835	855	820	840
Personal Loan	150	160	147	155
Terminal National	43	45	44	45½

NEW YORK.

	Bid.	Ask.		Bid.	Ask.
Bk of Man	35½	37½	First Natl.	2400	2440
Bankers Tr.	76½	78½	Guaran Tr..	370	375
C Han B&T.	142	145	Irving Tr...	18	19
Chase Natl.	55½	57½	Manuf Tr..	63½	65½
Chem B&T.	71½	73½	Do pfd...	56½	58½
Commercial.	228	235	Natl City...	49½	51½
Cont B&T..	20	21	N Y Trust	151	154
Corn Exch.	70	71	Public	51½	53½
Empire Tr..	31½	32½	Title G&T.	14¾	15⅜
First N Bos	55½	57½			

HAY MARKET

	No. 1.	No. 2.	No. 3.
Timothy, or mixed, rail	$17@18	$15@17	$12@14
Do truck	16@17	14@16	11@13
Clover, rail	17@18	14@17	11@13

Alfalfa, No. 1 and top 2, $21@23; No. 2, $15@18. Oat and wheat straw, rail, $9@10; truck, $8@9. Rye straw, rail, $11@12; truck, $10@11. Marsh hay, rail and truck, $8@11.

Receipts, 5 cars timothy, 1 alfalfa.

WHEAT IN U. S. FUNDS

	Wednesday.	Tuesday.
Chicago, May	$1.26¾	$1.28¾
Winnipeg, May	1.19⅝	1.21¾
Liverpool, May	1.22	1.24⅛
*Do No. 2 Manitoba	1.45¾	1.47¼
*Do Australian	1.44½	1.46
*Do Danubian	1.26⅛	1.27⅝
Rotterdam, January	1.13¼	1.13¾
Buenos Aires, March	.94⅜	.95⅝
Do May	.94⅜	.95½

*Cash grain.

CHICAGO STOCKS

Wednesday, January 27, 1937.

Shares sold today............95,000 Total sales 1937 to date......2,090,000

Year ago............128,000 Total sales 1936 to date........2,167,000

—1936-'37— High.	Low.	Div. yld. pct.	Bid.	Asked.	Description, div. rate, $s—	Sales.	High.	Low.	Close.	Net chge.
57½	49¼	2.5	49⅜	49⅞	Abbott Lab [1.20a]	450	49½	49¼	49½	—¼
21	15	3.8	16¼	16½	Adams Mfg [.60]	20	17½	16½	16½	—½
11¾	5	1.8	11¼	11⅜	Adams Roy [.20]	1,700	11¾	8	11½	+4
9⅞	5¾	2.8	8¾	9	Advance Alum [.25e]	200	8⅞	8¾	8⅞	+⅛
23¾	11⅜	7.9	19	19½	Allied Prod [1.50e]	100	19⅛	19⅛	19⅛	....
84½	20	...	78	80	Am Pub Svc pfd	130	79	78	78¼	—1¼
10⅛	4½	1.7	9¼	9¼	Armour & Co [.15g]	3,200	9⅛	8¾	9⅛	+⅝
5⅞	2⅜	...	3¾	3⅞	Asbestos Mfg	450	3⅞	3¾	3⅞	+⅛
62½	27¼	3.9	52¼	52½	Assoc Invest [2a]	50	52	52	52	—½
11	7⅜	...	7⅝	8	Autom Prod	150	8	8	8	....
22⅝	6½	8.0	20	20¼	Bastian-Bless [1.60]	250	20	19½	20	+¼
32¾	21⅞	5.6	26⅝	27½	Bendix Av [1.50e]	200	27	26⅞	27	....
14¾	7⅛	7.7	13¼	13¾	Berghoff Brew [1a]	50	13¼	13¼	13¼	—¼
12⅜	3	6.3	12	12¼	Binks Mfg [.75e]	230	12⅜	12	12⅜	+½
37¾	22½	4.4	34	34¼	Bliss&Laughlin [1.50a]	200	34¼	34	34¼	+¼
15	9½	1.1	14⅜	14½	Brown F & W [.15e]	250	14½	14½	14½	—⅛
30⅛	25	7.1	27½	28	Do A pfd [2]	50	28	28	28	+⅝
25	11½	...	21⅞	22½	Bruce E L	250	22	21⅝	22	—¼
16⅞	7⅝	4.0	14⅝	14⅞	Butler Bros [.60e]	850	14¾	14½	14⅝	....
33⅛	29⅜	...	30⅛	30¾	Do pfd	300	30½	30⅛	30⅛	+½
5	1½	...	3	3⅜	Canal Const cv pfd	100	3¼	3⅛	3⅛	—¼
77¼	57	...	76½	77	Cen Ill Pub Sv pfd	130	77	76	77	+½
2⅜	1	...	2	2¼	Cen Ill Sec	100	2	2	2	....
23	12	4.0	14	15	Do pfd [1.50]	50	15	15	15	....
6⅜	1⅜	...	5½	5⅝	Cen & S W Ut	5,150	5⅝	5⅝	5⅝	....
75	20⅛	...	72½	73⅞	Do $7 pfd	120	73¾	73	73	—¼
110	49	...	105	109½	Do $7 pl pfd	90	108	107	108	—1½
73	35	0.9	64	67½	Chain Belt [.625g]	20	66	66	66	+1
4⅞	2¾	...	3⅞	4⅛	Chi & N W	200	4⅛	4	4⅛	....
6⅛	4	...	5¼	5½	Chi Corp	2,350	5½	5⅜	5⅜	—¼
62½	33⅓	3.2	60½	62	Chi Flex Shaft [2a]	300	61¾	60½	61¾	+1½
7¼	3	...	4⅜	4½	Cities Serv	1,900	4½	4⅜	4⅜	—⅛
38	30	7.4	....	34	Coleman L & S [2.50e]	20	34	34	34	—1
139	96¼	3.9	128	132	Comwlth Edis [5]	100	131	130	130	—2
72⅞	41	4.7	40	44	Compresd Ind Gas [2a]	100	44	43½	43½	—1¼
1¼	¼	...	½	⅝	Consumers	15,000	¾	½	½	—⅜
12½	5½	...	8¾	9⅜	Do 6% pfd	120	9⅜	9	9	—¾
7¼	2⅞	...	4½	5¼	Do 7% pfd	150	5¼	5¼	5¼	....
8	3¾	...	5	5¼	Cord Corp	2,200	5⅛	5	5⅛	+⅛
141	118¼	5.8	119½	120	Crane pfd [7]	20	120	120	120	....
108¼	103½	6.5	107¾	108½	Cudahy Pack pfd [7]	90	107⅞	107¾	107⅞	+⅝
22⅝	16¼	6.8	21¾	22	Cun'ghamD Strs [1.50]	250	22¼	22	22	....
9	3½	...	7	8½	Curtis Lt	20	7½	7½	7½	—¾
25	10⅛	...	23¾	24	Dayton Rubber	100	23¾	23½	23¾	....
30	22½	5.2	29¼	29½	Eddy Paper [1.50e]	300	29½	29	29¼	—¼
18⅜	9½	8.3	11¾	12	El Household [1]	550	12	11¾	12	+¼
45	27⅛	6.6	37½	38¼	Elgin Nat Watch [2.50e]	50	37⅞	37⅞	37⅞	+⅝
23	15	2.8	18¾	19	FitzSimons & C [.50a]	450	18½	17¼	18½	+1½
60	39	3.4	58¼	58½	Gardner Denver [2]	10	58⅛	58⅞	58⅞	+⅝
20	11½	3.5	16¾	17	Gen Candy A [.60a]	100	16¾	16¾	16¾	....
5⅝	4⅝	8.0	4⅝	4⅞	Gen Finance [.40]	350	4⅞	4¾	4⅞	....
14⅝	7½	...	8¾	8⅞	Gen Household	1,200	8¾	8⅝	8⅝	—⅛
33¼	8¼	...	31½	32½	Godchaux Sug B	500	31½	30⅛	31½	+1½
46	22½	3.8	40	40⅛	Goldblatt [1.50a]	50	40	40	40	....
33½	23½	3.6	28	28⅝	Gt Lakes Dredge [1a]	750	28¼	27½	28	+1
17	9¾	...	14¼	14¾	Harnischfeger	120	14½	14	14½	+½
13¾	8½	9.1	11	11⅛	Heileman G Brew [1a]	150	11⅛	11	11⅛	+⅛
19⅞	8	...	19	19½	Ill Brick	300	19½	19¼	19½	+½
31	22½	4.2	24	24¾	Iron Fireman [1a]	100	24¼	24¼	24¼	+¼
26	18¼	6.5	22½	23	Jarvis W B [1.50a]	150	22¾	22⅝	22¾	....
46	31½	7.2	45¼	45¾	Jefferson Elec [3.25e]	50	45	45	45	—1
16⅞	15	6.7	14¾	15⅛	Katz Drug [1]	950	15¾	15	15	—¾
13¾	4½	1.5	9⅝	10	Kellogg Switch [.15g]	150	9¾	9¾	9¾	....
43½	34⅝	9.5	37¼	37⅞	KyUtJr cum pfd [3.50]	300	38¼	36¾	37	—3½
25⅝	10	3.4	22½	23½	Ken-Rad T & L [.75e]	350	22¼	22	22¼	—¼
3¾	1¼	...	3	3⅛	Kingsbury Brew	800	3⅛	3	3⅛	....
3⅜	1⅜	...	2½	2⅝	La Salle Ext	900	2⅞	2⅜	2½	+⅛
9	3⅛	6.3	7⅜	7¾	Lathe & Co [.50e]	200	7¾	7⅝	7⅝	—⅝
32⅜	21	8.9	28	29	Leath & Co pfd [2.50]	30	28⅜	28	28	—1
14	7	7.7	12¾	13	Lib-McN & L [1e]	450	13	12⅝	13	....
13½	7	6.3	11⅜	11¾	Lincoln Pr [.75e]	50	11¾	11¾	11¾	+¼
50	35¾	8.1	43	43¾	Do pfd [3.50]	10	43½	43½	43½	—¼
19½	7⅛	5.9	17⅛	17½	Lion Oil Ref [1]	350	17½	17⅛	17⅜	—½
8⅝	5¾	8.3	6	6¼	Loudon Pack [.50]	200	6⅛	6⅛	6⅛	....
4½	1	...	3⅜	3⅞	Manh Dearborn	100	3⅜	3⅜	3⅜	+⅛
25⅛	11¼	...	20¼	21	Marsh Field	250	20⅝	20½	20½	—¼
62	50	5.6	52¼	54½	McQuay Norris [3a]	10	54	54	54	+1
8	5½	5.0	6¼	6⅝	Merch & Mfrs A [.30e]	200	6⅜	6¼	6¼	....
5	2⅛	...	4¾	4⅞	Mickelberry's Fd	1,200	4⅞	4½	4⅞	....
15⅛	7	...	15	15⅛	Mid West Corp	6,500	15⅛	14¾	15	—⅛
7¾	3⅛	...	7⅛	7⅜	Do war	3,700	7¼	7	7¼	—⅛
1½	⅛	...	1⅛	1¼	Midland Unit	1,100	1¼	1⅛	1¼	....
15¼	1¼	...	11¾	12	Do pfd	2,550	12⅜	10½	12	+1¼
10¼	1⅛	...	7⅛	8½	Mid Util 6% pl	10	7⅛	7⅛	7⅛	....
12	1	...	7¼	8⅞	Do 7% pl	110	8¼	8	8¼	+¼
6	¾	...	3½	5¼	Do 6% pfd	10	3½	3½	3½	....
11⅝	3¼	...	7⅜	7⅝	Miller & Hart pfd	40	7½	7½	7½	....
55	38½	4.8	40	42½	Modine [2]	50	42½	42½	42½	....
10½	6⅛	12.2	9⅜	9½	Monroe Chem [1.10e]	100	9½	9½	9½	+⅛
25	11	5.0	19½	20½	Nachman Sprg [1e]	150	20	19	20	+1
33	28	7.1	31	31½	Nat Battery pfd [2.20]	20	31	31	31	—1
2¾	1¼	...	2	2⅛	Nat Leath	350	2⅛	2	2	—⅛
12⅜	5¾	...	10¾	11¼	Nat Rep Inv pfd	100	11	11	11	....
31	26½	5.1	31	31½	Nat-Stand [1.60]	300	31	30	31	+1
54	26	3.9	50½	51	Noblitt-Sparks [2a]	400	50¾	50½	50¾	....
7¾	3¾	...	7⅛	7¼	Nor Am Car	200	7¼	7	7¼	....
33	15¾	0.8	33	33⅜	No West Eng [.25g]	1,250	33	30	33	+4
81	25	...	79	81	No West Ut pl	30	80½	80½	80½	—½
54	7⅞	...	48	51	Do 7% pfd	90	50	50	50	....
16½	7⅝	...	14½	14¾	Nor'west Bancorp	4,150	15¼	14	14½	—⅞
23½	12	1.9	15¾	21	Ontario Mfg [.40g]	50	21	21	21	+½
30	19	7.1	28	29	Parker Pen [2]	50	28½	28½	28½	+¼
22¼	16	8.8	16¾	17½	Penn Gas & El [1.50]	100	17¼	17¼	17¼	+¼
41	32	5.9	34½	36	Perfect Circle [2a]	50	34½	34½	34½	—½
5¼	2⅛	...	2⅞	3	Pines Winter	1,250	2⅞	2¾	2⅞	+⅛
5⅞	2⅞	...	4¼	4¾	Potter Co	100	4¼	4¼	4¼	....
6	1¼	...	2¼	2¾	Prima Co	1,700	2¾	2⅛	2½	—¼
5	1⅛	...	4	4½	Process Corp	100	4½	4¼	4½	+¼
99	49	0.8	90	94	Public Svc [.75g]	50	93	93	93	—2½
99½	49⅞	0.8	92	94	Do n p [.75g]	100	94	94	94	—1
140	115	3.3	121	122	Quaker Oats [4a]	160	122	121	122	+1
151	141½	4.1	148½	....	Do pfd [6]	410	150	148½	148½	—1½
3½	1⅜	...	2¼	2⅜	Raytheon vtc pfd	50	2¼	2¼	2¼	—⅜
30	18¾	3.9	26⅛	26¾	Schwitzer Cumm [1a]	350	26⅝	26⅛	26⅛	—⅜
27	8¾	7.7	25½	27	Signode Steel [2]	50	26½	26½	26½	—½
33¼	26⅝	7.6	34	40	Do pfd [2.50]	310	33¼	33	33¼	+⅛
22½	19¼	5.5	22	22½	S Bnd Lthe Wks [1.20]	850	22½	21¼	22½	+1½
7	3½	...	5¼	5½	Std Dredge	2,350	5¼	5	5¼	+⅜
18⅞	12½	..	17¾	17⅞	Do pfd	2,850	17¾	16¾	17¾	+1⅝
20	16¾	1.4	18½	19½	Stein A & Co [.25g]	50	18½	18½	18½	—¼
12	5½	2.3	11	12	Storkline Furn [.25g]	50	11	11	11	....
28	18	10.0	25½	25¾	Sunstrand M Tl [2.50e]	100	25½	25½	25½	—⅛
27½	20¼	4.6	26⅜	26¾	Swift & Co [1.20a]	500	26½	26¼	26½	....
35¾	28½	6.3	31⅞	32⅛	Swift Int [2]	300	32	31⅞	31⅞	—⅛
13½	8⅜	3.9	12⅝	13	Thompson J R [.50a]	100	12¾	12¾	12¾	—⅛
4⅜	2⅛	..	3	3¼	Utah Radio	100	3	3	3	—⅛
2	⅞	...	1¾	1⅞	Util & Ind	350	1¾	1¾	1¾	—⅛
41	39	6.0	39	40	VikingPump pfd [2.40]	30	40	40	40	....
6¾	4	...	4⅝	4⅞	Wahl Co	50	4¾	4¾	4¾	....
39½	30	5.3	38	39	Walgreen [2]	50	38½	38½	38½	+⅛
24½	16	4.8	20⅛	23	Wieboldt Stores [1a]	100	21⅛	21⅛	21⅛	+⅛
16	9½	5.0	10¼	11	Will Oil-O-Mat [.50e]	200	10½	10¼	10¼	+¼
9⅜	5⅛	...	8⅝	8¾	Wisc Bankshrs	300	8¾	8¾	8¾	—⅜
15⅛	13	7.1	13¾	14	Woodhall Indust [1a]	300	14	13⅞	14	+¼
42¼	11	1.5	34¼	35	Zenith Rad [.50g]	200	34½	34⅜	34⅜	—⅝

a—Also extra or extras. e—Paid last year. g—Declared or paid so far this year.

CHICAGO LIVE STOCK

All prices are in dollars per 100 pounds.

HOGS.

Receipts, 21,000; shipments, 1,500.

Good to choice, 140@180 lbs.	$ 9.00@10.05
Good to choice, 190@210 lbs.	10.05@10.30
Good to choice, 220@250 lbs.	10.00@10.25
Good to choice, 260@325 lbs.	9.90@10.20
Good to choice, 350@400 lbs.	9.70@10.00
Light pack. sows, 270@350 lbs	9.50@ 9.70
Heavy pack. sows, 350@550 lbs	9.35@ 9.60
Pigs, common to best	5.00@ 8.90

CATTLE.

Receipts, 11,000; shipments, 2,500.

Prime steers, 1,000@1,500	$13.00@14.35
Good to best, 700@1,000	11.75@14.35
Poor to best, 700@1,500	6.25@14.35
Low grade steers	5.00@ 6.15
Bulk of steers	8.00@13.00
Cows, choice to prime	7.25@ 8.00
Cows, good to choice	6.25@ 7.25
Cows, fair to good	5.25@ 6.25
Cows, common to fair	4.85@ 5.25
Canners and cutters	3.15@ 4.65
Hefers, yearlings, fair to best	6.50@11.25
Hefers, common to fair	5.00@ 6.50
Stockers and feeders	4.75@ 9.35
Calves, poor to best	5.00@12.00
Bulls, bologna, com. to choice	4.65@ 6.35
Bulls, beef, butch., fair to best	5.75@ 7.25

SHEEP.

Receipts, 11,000; shipments, 2,000.

Native lambs, fair to best	$10.00@10.60
Native lambs, common to fair	9.25@10.00
Native buck lambs, fair to best	9.00@ 9.60
Native lambs, culls	7.00@ 9.25
Fed west. lambs, good to choice	10.25@10.60
Fed west. lambs, fair to good	10.00@10.50
Heavy lambs, 95@110 lbs.	10.25@10.50
Feed. and shear. lambs, best gr.	9.00@10.00
Ewes, light, good to choice	5.75@ 6.10
Ewes, light, fair to good	5.50@ 5.75
Ewes, culls to fair	3.75@ 5.50
Ewes, heavy, 150@250 lbs.	4.75@ 5.50
Yearlings, wethers	6.00@ 9.25
Bucks	2.50@ 4.25

COMPARATIVE PRICES.

HOGS—Bulk of sales yesterday	$9.90@10.05
One month ago	10.15@10.45
One year ago	9.85@10.10
Top yesterday, $10.30; average, $9.95.	
CATTLE—Bulk of sales yester.	$ 8.50@13.50
One month ago	9.00@12.65
One year ago	7.50@11.50
Top yesterday, $14.35; average, $11.00.	
LAMBS—Bulk of sales yester.	$10.25@10.50
One month ago	9.50@ 9.65
One year ago	10.50@10.75
Top yesterday, $10.60; average, $10.35.	

Wickwire Spencer Steel Company

VOTING TRUST CERTIFICATES FOR COMMON STOCK

The order of the Court dated December 17, 1936 provides that holders of Voting Trust Certificates for Common Stock, in order to preserve their rights to subscribe within sixty days from the date of the consummation of the Plan for common stock of the Reorganized Company at the rate of one share of new stock for each ten shares of old stock represented by their Voting Trust Certificates upon payment of $15 per new share, as provided in the Plan of Reorganization, MUST DEPOSIT their Voting Trust Certificates with The Chase National Bank of the City of New York at its office at 11 Broad Street, New York City, on or before JANUARY 25, 1937.

By further order of the Court dated January 25, 1937 this time has been extended to FEBRUARY 15, 1937.

In order not to lose their rights, holders of Voting Trust Certificates should deposit their certificates at once. By so depositing, they do not obligate themselves to subscribe for new stock but merely preserve their right to subscribe, which they may sell or use to subscribe.

Notice as to method of subscribing for new shares and the time within which such subscriptions must be made will be given later.

Forms of letters of transmittal, proxies and powers of attorney which must accompany deposits may be obtained from the abovementioned Depositary.

By order of the Court.

EDWARD C. BOWERS and CHARLES L. FELDMAN, Trustees of Wickwire Spencer Steel Company.

Dated: New York, January 28, 1937.

GRAINS SLUMP ON WALLACE PLAN FOR BIG CROPS

Believe Lower Prices Are Inevitable.

CHICAGO GRAIN PRICES

Yesterday's closing prices on grain for delivery in May, with comparisons, follow:

	Yesterday.	Tuesday.	Wk. ago.	Mo. ago.
Wheat	$1.26¾	$1.28¾	$1.30	$1.35¼
Corn	1.08½	1.09⅝	1.10¼	1.07¾
Oats	.49⅜	.50⅞	.51½	.51⅜
Rye	1.09⅛	1.11	1.08⅝	1.16⅝
Soy beans	1.56⅜	1.58	1.58⅝	1.56

A wave of selling swept over leading grain markets yesterday, sending wheat prices down 2 cents or more in Chicago, Kansas City, Minneapolis, Liverpool, and Winnipeg to the lowest levels since the middle of December. May wheat on the Chicago Board of Trade dropped to $1.26⅝ and closed only a small fraction above that figure. On Dec. 28 sales were made as high as $1.37⅝ a bushel.

Net losses on rye futures in Chicago ranged up to 2½ cents and in Winnipeg to 3 cents a bushel. Oats declined as much as 1½ cents and corn was ⅝ to 2 cents a bushel lower.

Believe Scarcity Plan Abandoned.

The liquidation developed as an aftermath of Secretary of Agriculture Wallace's statement Tuesday in which he expressed the belief it would be advisable to raise as much wheat and corn as possible this year. With 57,187,000 acres seeded to winter wheat in this country, the largest on record, the statement was construed conducive to a lower level of prices, and as indicating the government had abandoned its program of scarcity which has been a major market influence for several years.

Reports that there would be extremely large exports of wheat from Argentina this week to European importing countries and a slow foreign demand for Canadian grain were additional factors in helping along the decline.

Floods Lack Effect.

The prospect of a record breaking flood along the Mississippi river failed to have any effect on the market as the winter wheat acreage in the area likely to be inundated is small. Reports, however, indicated large amounts of grain held in elevators and cribs in the Ohio valley had been damaged or destroyed.

It was said the government may be forced to purchase considerable quantities of feed grain for relief purposes later in the season, because of flood losses.

COTTONSEED OIL.

NEW YORK, Jan. 27.—(AP)—COTTONSEED OIL—Advanced 8 to 9 points on increased covering and southern buying early today, but reacted under liquidation and in sympathy with declines in grains and crude oil. Final prices were unchanged to 2 points net lower. Sales, 128 contracts.

Range of prices [cents per pound]:

	Open.	High.	Low.	Close.	Prev. close.
March	11.45	11.49	11.40	11.41	11.42
May	11.47	11.51	11.41	11.41	11.43
July	11.49	11.56	11.47	11.47	11.47
Sept.	11.45	11.53	11.44	11.44	11.44

Borden's

COMMON DIVIDEND No. 108

A quarterly dividend of forty cents (40¢) per share has been declared on the outstanding common stock of this Company, payable March 1, 1937, to stockholders of record at the close of business February 15, 1937. Checks will be mailed.

The Borden Company

E. L. NOETZEL, Treasurer

Loans on Collateral

Loans are made to enable investors to hold on to their securities . . . Loans are made to enable investors to expand their investment holdings . . . Loans are made where the proceeds are used for all sorts of miscellaneous purposes.

More and more people are coming to us each month for such collateral loans of the size and type that the big Loop banks or brokerage houses don't cater to. The rates are low and the terms are liberal.

Stephen B. Clark and English Walling head our collateral loan division.

Of course we make loans on signatures and on automobiles, too.

Personal LOAN & SAVINGS Bank

Eighty One (81) West Monroe

FRAnklin 5700

MEMBER FEDERAL DEPOSIT INSURANCE CORPORATION

RAILROAD BONDS RALLY AS FLOOD FEARS SUBSIDE

Federal Issues and Other Groups Are Firmer.

BOND AVERAGES

[Compiled by the Associated Press.]

	20 rails.	10 indus.	10 utils.	10 frn.
Net change..	....	+.1	—.1	—.2
Wednesday..	97.7	104.2	102.0	73.5
Previous day	97.7	104.1	102.1	73.7
Month ago..	97.8	104.1	102.2	72.2
Year ago...	91.1	103.2	101.9	70.9
1936-'37 high	99.0	104.4	103.1	74.2
1936-'37 low	86.9	101.8	99.3	67.6
1935 high..	87.8	102.2	99.8	70.4
1935 low....	76.4	92.2	84.5	65.5
1932 low....	45.8	40.0	64.6	42.2
1928 high..	101.1	98.9	102.9	100.5

TEN LOW YIELD BONDS.

Wednesday	112.6	Previous day	112.7
Month ago	113.2	Year ago	110.8
1936-'37 high	113.7	1936-'37 low	110.2
1935 high	110.7	1935 low	107.9
1928 high	104.4	1932 low	86.8

New York, Jan. 27.—(AP)—Clearer skies and cessation of the rise in midwestern flood waters today stimulated buying of recently depressed rail issues in the bond market.

The manner in which liens of most trunk lines serving the immersed area snapped back attested relief from years of heavy revenue and damage losses. Conversely, bonds of roads pointing in south and southwesterly directions felt additional pressure as the flood crest swept down the Mississippi.

Several Rail Issues Rise.

Gains were registered by "Katy" 5s, up 1¼; Baltimore & Ohio 4½s, up 1½; Rock Island general 4s, up 1¾; and Illinois Central 4¾s, up 1⅛. St. Paul 5s, of 1975 moved up 1⅛ and Nickel Plate 4½s, and Pennsylvania 4½s gained a point or more. In the other direction, St. Louis Southwestern 4s lost 3⅜, and Missouri Pacific loans sold off fractions to more than a point.

U. S. governments advanced over a broad front with gains to 9-32 of a point. Trading again was light despite the re-entry of support.

Other Groups Improve.

Other sections of the market improved, although in a somewhat less demonstrative manner. International Hydro Electric 6s and Abitibi 5s, however, made exceptionally good showings. The former gained 5⅞ and the Abitibi bonds added 2¼ points. American Writing paper 6s and certificates each jumped 5 or more points to color the industrial list.

Japanese 6½s dropped 2⅞ points, but other members of the foreign department moved narrowly.

Turnover totaled $13,810,000 face value, for all bonds compared with $14,971,000 Tuesday.

INVESTORS' GUIDE

If you wish information about investments or insurance write to The Tribune Investors' Guide. Inclose stamped, self-addressed envelope for reply. Answers of public interest are published, but inquirers' names are never revealed. Please do not ask for information on more than one company in each letter. Answers to inquiries are based on information which The Tribune believes reliable, fair, and unprejudiced, but The Tribune assumes no responsibility therefor.

Thursday, January 28, 1937.

[Copyright: 1937: By The Chicago Tribune.]

Timken-Detroit Axle.

Investors' Guide: Kindly give me what information you can on Timken-Detroit Axle stock.—Miss M. A. U.

Answer: One of the leading manufacturers of axles for automotive vehicles, Timken-Detroit Axle company is engaged principally in making worm gear drive axles and transmissions used on trucks and buses. It is the leader in this field. It also is a large producer of oil burners, and makes oil boilers, furnaces, and water heaters. Axles represent about 60 per cent of business and transmissions 20 per cent.

Increased consumption demands in the fields served has helped the company's earnings considerably in the last few years. The oil burner division has participated fully in the gains.

Net income for the first six months in 1936 was $904,000, or 84 cents a share, compared with $397,000, or 32 cents, in the corresponding 1935 period. Net income was $1,173,000, or $1.02 a share, for all of 1935 and $426,000, or 24 cents a share, for 1934.

The company sustained losses of $1,257,000 in 1933 and $1,194,000 in 1932. Previously, net income had dropped from a peak of $2,063,000, or $1.81, in 1928.

Financial position is good, current assets being $9,881,000 and current liabilities $1,575,000 on June 30, 1936.

Capitalization consists of 24,925 shares of 7 per cent $100 par cumulative preferred and 980,000 shares of $10 par common stock.

Dividends on the common stock were resumed after a five and one-half year lapse with payment of a regular quarterly dividend of 25 cents and an extra of 25 cents in September, 1936. An extra of $1.25 and a regular quarterly payment of 25 cents were paid Dec. 21, 1936.

The common stock now appears to be medium grade. The preferred is of good grade. Dividends have been paid regularly on the preferred.

Auto Strop Exchange.

Investors' Guide: I have some shares of Auto Strop Safety. Can you tell me where to send it to exchange for Gillette Safety Razor company? Thank you—E. H. W.

Answer: We suggest that you write directly to the Gillette Safety Razor company, 15 West 1st street, Boston, Mass. In connection with the purchase of Auto Strop in 1930, Gillette issued 310,000 shares of $5 dividend preference stock, one share being issued in exchange for each common share of Auto Strop.

NEW YORK BOND TRANSACTIONS

Wednesday, January 27, 1937.

Total sales, par value	$13,810,000	Total sales 1937 to date	$312,664,000
Year ago	19,646,000	Total sales 1936 to date	431,347,000

DOMESTIC.

Sales, thous.	Issue	High.	Low.	Close.	Net chge.
1	Adams Exp 4s'47	104¼	104¼	104¼+	¼
24	Alleghany 5s '44	100½	100¼	100½+	⅞
2	do 5s '49	94⅝	94¼	94⅝+	¼
15	do 5s '50	88¾	88½	88¾+	⅛
16	do 5s '50 sta	63¼	63	63¼	....
5	Allegh Val 4s'42	111⅛	111⅛	111⅛—	⅝
1	AlliedStrs 4½s'50	101½	101½	101½+	⅛
83	Am&ForP 5s2030	85½	85	85	....
9	Am Ice 5s '53	93¼	93	93¼+	¼
7	AmIGCh 5½s'49	108⅜	108⅛	108⅛	....
15	Am T&T 5½s'43	111⅝	111½	111½+	⅛
106	do 3¼s '66	101¼	100⅞	101	....
72	do 3¼s '61	101¼	101	101	....
1	Am T Fdr cv'50	171¼	171¼	171¼+	1¼
2	AmWW&E 6s'75	110⅝	110⅝	110⅝+	⅜
121	AmWriPap 6s'47	90	84½	88½+	5¼
6	do 6s '47 ct	88	84	88 +	5
27	AnaconC 4½s'50	106⅝	106	106 —	⅛
17	AngCNitra deb'67	38½	38¼	38½	....
1	Ann Arbor 4s '95	70	70	70 —	1
5	A&MRB&T 5s'64	105	104½	104½	....
27	Arm Del 4s '55	100	99⅞	100	....
1	Arm 4½s '39	104	104	104 —	⅛
1	AT&SFcvt4½s'48	110½	110½	110½	....
45	do 4s '95	114¼	113⅞	114¼+	⅜
1	do adj 4s '95 st	108¼	108¼	108¼—	1
1	do 4s 1909-'55	108⅜	108⅜	108⅜+	⅜
3	Atl&ChaAL 5s'44	114½	114½	114½	....
16	A C Line1st4s'52	103⅜	103⅜	103⅜+	⅛
21	do clt 4s '52	96⅝	95¼	96 —	⅝
7	do 4½s '64	98½	98⅜	98½	....
10	do 5s '45	106	105⅞	106 +	¼
1	Atl & Dan1st4s'48	57	57	57 —	1
1	do 2d 4s '48	51⅜	51⅜	51⅜—	⅛
13	Atl Gu&WI 5s'59	80¼	80	80¼+	⅛
3	Atl Refin 5s '37	101*	101*	101*	+1-32

[* denotes 25-32.]

Sales, thous.	Issue	High.	Low.	Close.	Net chge.
24	B & O rfg 6s'95	101	100¼	101 +	½
5	do 1st 5s '48	114¼	114	114¼—	⅜
28	do rfg 5s '95	90⅞	90	90⅞+	⅝
39	do 5s '96F	90¼	89½	90¼+	⅝
14	do 5s 2000 D	90½	90	90¼	....
68	do cvt 4½s '60	76½	75½	76½+	1½
3	do 4s '48	106⅝	106	106⅝+	⅝
16	do4sPLE&WV'41	104	103⅞	104 +	¼
12	do 5s S W '50	105½	105⅜	105¼+	¾
3	Bang&Aroo 5s'43	115½	115½	115½	....
7	BattleCrkS 3s'89	77	76½	77 +	½
11	Bell T Pa5s'48B	120⅝	120	120½—	¼
1	BrgCoG&E 5s'49	122⅝	122⅝	122⅝+	5⅝
12	Beth Stl 4½s '60	105⅝	105½	105½+	⅝
45	do 3¾s '66	98½	98¼	98⅜	....
26	Boston&Me 5s'67	87¼	86⅝	87¼+	½
3	do 4¾s JJ '61	82½	82	82½+	1
16	do 5s '55	88	87⅝	88 +	¼
3	B&NY AirL 4s'55	27	27	27 +	⅜
37	BotConM 6½s'34	35¼	34	35¼+	⅝
2	do 6½s '34 ct	34¼	34¼	34¼	....
1	BklyCtyRR 5s'41	100⅝	100⅝	100⅝+	⅝
16	BklyEdis 3¼s'66	104	103⅜	103⅜	....
43	BklyMnT 4½s'66	103⅝	103½	103½	....
10	BklyUnE 1st5s'50	114	113⅞	113⅞—	⅜
2	Bkly U Gas5s'50	104⅛	104⅛	104⅛—	⅜
2	BrownSh 3¾s'50	106	106	106 +	1
21	BufR&P 4½s'57	91⅝	91	91⅝+	½
4	BurCR&No 5s'34	29⅜	29⅜	29⅜	....
2	do 5s '34	28½	28½	28½	....
12	Bush Term 5s'55	68	66	68 +	1¼
22	BushTBldg 5s'60	67	64	66½	+1-32
2	By-ProdC 5½s'45	103	103	103	....
1	Camag S 7s'42 ct	34½	34½	34½+	½
1	Can Su 5s'62	119⅝	119⅝	119⅝+	⅝
2	CanNRy 4½s'51	113⅝	113⅝	113⅝—	⅝
12	do 4½s '56	114⅝	114¼	114¼—	⅝
17	do 4½s '57	113⅜	113	113⅜+	⅜
5	CanNat 5s '69Jly	117½	117¼	117½—	¼
4	CanNor 6½s '46	126⅞	126½	126⅞—	⅛
2	Can Pac 5s '44	114½	114½	114+	¼
4	do 5s '54	110	109⅝	110 +	¼
25	do 4½s '46	103¼	103	103	....

[illegible]

UNITED STATES GOVERNMENT BONDS.

[United States government bonds in dollars and thirty-seconds.]

Sales in thous.	Issue—	High.	Low.	Close.	Net chge.	Closing Bid.	Closing Asked.	Yield.	Close yr.ago.
10	U S Treasury 4¼s, 1947-'52	120.10	120.8	120.10+	.3	120.10	120.12	2.11	115.15
3	U S Treasury 3¼s, 1943-'45	108.21	108.21	108.21+	.4	108.21	108.27	1.84	106.6
6	U S Treasury 4s, 1944-'54	114.12	114.10	114.12+	.3	114.10	114.14	2.01	111.9
39	U S Treasury 3⅜s, 1946-'56	113.10	113.9	113.10	...	113.10	113.16	2.12	109.14
3	U S Treas 3⅜s, '40-'43, June	107.7	107.7	107.7	...	107.10	107.13	1.13	107.6
53	U S Treasury 3⅜s, 1943-'47	109.12	109.10	109.12	...	109.11	109.13	1.81	106.27
3	U S Treas 3⅜s, '41-'43, Mch	108.6	108.6	108.6 +	.1	108.8	108.11	1.29	108.7
3	U S Treasury 3¼s, 1941	108.3	108.3	108.3	...	108.5	108.8	1.36	108.13
22	U S Treasury 3¼s, 1944-'46	108.21	108.16	108.21+	.3	108.21	108.24	1.94	105.26
6	U S Treasury 3⅛s, 1946-'49	108.10	108.6	108.7 +	.4	108.7	108.7	2.14	104.1
2	U S Treas 3⅛s, '46-'49, reg	108.4	108.4	108.4 —	.17	......	......	....	......
41	U S Treasury 3s, 1946-'48	107.17	107.10	107.17+	.9	107.16	107.18	2.11	103.11
32	U S Treasury 3s, 1951-'55	106.21	106.18	106.21+	.9	106.21	106.23	2.45	102.30
140	U S Treasury 2⅞s, 1955-'60	104.16	104.8	104.15+	.8	104.15	104.16	2.56	100.15
1	U S Treas 2⅞s, '55-'60, reg	104.6	104.6	104.6 —	.4	......	......	....	......
90	U S Treasury 2¾s, 1945-'47	105.22	105.15	105.22+	.8	105.22	105.23	2.02	101.15
32	U S Treasury 2¾s, 1948-'51	104.8	104	104.8 +	.8	104.5	104.7	2.32	......
100	U S Treasury 2¾s, 1951-'54	103.9	103.4	103.9 +	.7	103.9	103.12	2.47	......
200	U S Treasury 2¾s, 1956-'59	103.7	103	103.7 +	.8	103.5	103.8	2.54	......
550	U S Treasury 2½s, 1949-'53	101.15	101.11	101.14+	.5	101.14	101.15	2.37	......
26	Federal Farm M 2¾s, '42-'47	104.2	104	104.2 +	.7	104.3	104.4	1.91	100.17
3	Federal Farm Mtg 3s, 1947	105.6	105.4	105.6	...	105.7	105.9	1.90	102
7	Federal Farm Mtg 3s, 1949	105.5	105.1	105.5 +	.2	105.6	105.8	2.23	101.12
7	Federal Farm Mtg 3¼s, 1964	106.2	105.31	106.2 +	.2	106.3	106.4	2.32	......
39	Home Own Loan 3s A, 1952	104.30	104.22	104.30+	.7	104.28	104.29	2.26	101.2
109	Home Own Loan 2¾s, 1949	102.26	102.22	102.26+	.5	102.26	102.27	1.60	99.28
53	Home Own L 2¼s, '42-'44	102.24	102.18	102.24+	.5	102.23	102.24	1.72	......

UNITED STATES TREASURY NOTES.

[Quoted by C. F. Childs & Co.]

[Fractional parts of quotations are in 32ds of 1 point.]

Millions outstanding.	Series and maturity—	Bid.	Asked.	Yield.
......	C 3s, Feb. 15, 1937	100.3	....	....
502	B 3s, April 15, 1937	100.30	101	—12-32
817	A 3¼s, Sept. 15, 1937	102.2	102.4	— 3-32
277	A 2⅝s, Feb. 1, 1938	102.10	102.12	.28
455	C 3s, March 15, 1938	102.27	102.29	.41
618	B 2⅞s, June 15, 1938	103.7	103.9	.48
596	D 2½s, Sept. 15, 1938	103.1	103.3	.59
942	C 1½s, March 15, 1939	101.10	101.12	.85
1,294	A 2⅛s, June 15, 1939	102.23	102.25	.94
526	B 1⅜s, Dec. 15, 1939	101.3	101.5	.97
1,378	A 1⅝s, March 15, 1940	101.18	101.20	1.09
738	B 1½s, June 15, 1940	101.3	101.5	1.15
737	C 1½s, Dec. 15, 1940	101.3	101.5	1.19
677	A 1½s, March 15, 1941	101.3	101.5	1.21
504	B 1⅜s, June 15, 1941	100.22	100.24	1.20
206	C 1¼s, Dec. 15, 1941	100.6	100.8	1.20

Sales, thous.	Issue	High.	Low.	Close.	Net chge.
59	IntT&T cv4½s'39	87½	86¾	87	....
46	do 4½s '52	73½	72½	73¼+	¼
19	do deb 5s '55	78½	77½	78½+	¾
21	Ia Cen rfg 4s'51	3⅞	3¾	3⅞+	⅛
1	JamesF&Cl 4s'59	100⅞	100⅞	100⅞+	⅞
6	Jon&LSt 4¼s'61	105	104¾	104¾—	⅝
5	KC FtS&M 4s'36	61¼	61	61¼	....
4	K C South 5s'50	99¼	99	99 —	½
2	do 3s '50	93¼	93¼	93¼+	⅛
11	K C Term 4s'60	108	107¾	108 —	½
2	Kas G&E 4½s'80	102¾	102¾	102¾	....
7	Kendall 5½s'48A	103¾	103⅛	103¾	....

[illegible]

Sales, thous.	Issue	High.	Low.	Close.	Net chge.
22	PortlGenE 4½s'60	73½	73¼	73½	....
157	PostalTel&C 5s'53	43¼	40⅝	42¾+	2¼
7	PotomEP 3¼s'66	105	105	105 +	¼
2	PressedStC 5s'51	98	97¾	98 +	¼
44	PureO 4¼s'50ww	126½	126	126½+	½
4	do 4¼s '50 xw	104⅝	104⅝	104⅝—	⅝
10	Readg 4½s'97A	106⅝	106½	106½—	¼
5	do 4½s '97B	107	107	107 +	⅛
18	RdgJerCen 4s'51	103	103	103	....
21	RemRand 4¼s'56	113	112⅝	112⅝+	⅛
53	RepubStl 4½s'61	99	98¼	99 +	1⅛

[illegible]

Sales, thous.	Issue	High.	Low.	Close.	Net chge.
39	StandOilNJ 3s'61	100⅝	100¼	100¼—	⅝
31	Stude 6s cvt '45	132¾	131	132¾+	2½
17	TenElPw 6s'47A	101	100⅞	101	....
12	TRRAStL 4s '53	110⅝	110⅝	110⅝	....
5	TexarkFtS5½s'50	107⅝	107⅝	107⅝+	⅛
40	TexCorp 3½s '51	103⅝	103⅜	103½+	¼
9	Tex&P 1st5s2000	127	126¼	126¼—	⅝
13	do 5s '77B	106	105⅞	106	....
1	do 5s '80D	107¾	107¾	107¾+	½
6	Third Av 5s '37	101⅝	101⅝	101⅝	....
61	do adj 5s '60	42¼	40⅞	41⅛+	⅜
17	do 4s '60	72	71½	71½—	⅝
10	Tol&OCen3¾s'60	106¼	106	106¼	....
5	UnElLt&P5½s'54	106⅝	106¼	106¼+	¼
4	Un El Chic 5s'45	23	23	23	....
10	Un Oil Cal 4s'47	102⅝	102⅝	102⅝+	⅛
9	UnPac 1st4s'47	114⅞	114½	114½—	⅛
20	do 3½s '70	99½	99	99½+	⅛
38	do rfg 4s 2008	108¼	108	108¼—	⅝
14	do 3½s '71	99⅝	99½	99½	....
19	Unit Drug 5s'53	102⅝	102¼	102⅝—	⅛
4	UnRysStL 4s'34	35⅝	35½	35⅝+	¼
15	U S Rub 5s '47	107	106⅝	106⅝	....
5	UtahL&T 5s '44	104½	104½	104½	....
18	Utah P&L 5s '44	105½	105½	105½	....
8	UtilP&L 5½s '47	66½	66¼	66¼	....
13	do 5s '59	63⅜	63½	63⅜+	¼
1	Vanadium 5s '41	100	100	100	....
1	Vandalia 4s '57B	113¼	113¼	113¼+	2¼
10	Vert Sug 7s'42 ct	34⅜	33½	34⅜+	⅜
3	Va E&P 4s '55A	108	108	108 +	½
44	Virg'nRy 3¾s'66	105⅝	105	105⅝+	⅝
6	Wab rf 5½s '75	39⅝	39½	39⅝	....
26	do 1st 5s '39	103⅛	103⅛	103⅛	....
23	do 5s '80D	38½	38	38 —	½
14	do 5s '76B	38	37½	38 —	⅛
1	Wab T&C 4s '41	99⅝	99⅝	99⅝+	½
3	Walwrth 6s '55	98½	98½	98½—	½
11	do 4s '55	86⅛	86⅛	86⅛+	⅝
15	Warner B 6s '39	100	99⅞	100	....
49	Warner Q 6s '39	53	50⅝	52½+	1⅜
1	Warner B 6s'41rct	71⅝	71⅝	71⅝—	1⅜
5	West P P 3½s'66	107¾	107¾	107¾—	⅝
4	Wes M 5½s '77A	106	105⅞	106	....
32	do 4s '52	105¼	105	105	....
1	WNY&P gen4s'43	111	111	111	....
7	West P 1st 5s'46	36½	36⅜	36⅜—	⅝
13	do 5s '46 asd	36	35⅝	36 —	⅝
1	West U col 5s'38	103½	103½	103½	....
4	do 5s '51	106½	106⅜	106⅜—	½
7	do 4½s '50	107½	107⅛	107½	....
12	do 5s '60	108⅝	108⅝	108⅝	....
11	West Sh 4s 2361	99¼	98¾	98¾—	½
34	Whl St 4½s '66A	101⅞	101¼	101⅞+	⅝
1	White S M 6s'40	104	104⅛	104⅛—	⅛
40	Wick S cv7s'35ct	37¼	36⅝	37⅛+	⅝
5	Wilkes & E 5s'42	55⅝	55⅞	55⅞—	2¼
4	Wilson & C 4s'45	102¼	102¼	102¼	....
2	do 4s '49 ctf	30⅝	30¼	30½—	½
6	do 4s S&D '36	22½	22	22 —	2
1	do 4s S&D '36 ct	23	23	23	....
21	Yngst S&T 4s'61	104⅛	104	104¼	....
101	do 3½s '51	124½	123⅞	124½—	½

FOREIGN.

Sales, thous.	Issue	High.	Low.	Close.	Net chge.
112	Abitibi P&P 5s'53	95	92⅝	94¾+	2½
3	Agr B Col 6s '47	27	26¾	27 +	¼
1	Akershus 5s '63	98½	98½	98½	....
1	Antioquia 7s'45B	16	16	16	....
9	do 1st 7s '57	13½	13⅜	13⅜—	⅛
13	do 2d 7s '57	13½	13½	13½	....
6	do 3d 7s '57	13½	13⅜	13⅜—	⅛
16	Argentine 6s'57A	102¼	102	102 —	⅝
10	do 6s '58B	101⅛	101⅜	101⅜	....
1	do 6s sf '59 Jun	101⅜	101⅜	101⅜	....
1	do 6s sf '60 May	102⅜	102⅜	102⅜+	¼
3	do 6s '60 Sept	102⅛	102⅛	102⅛	....
1	do 6s '60 Oct	102⅛	102⅛	102⅛	....
4	do 6s '61 Feb	102⅛	102⅛	102⅛—	⅝
4	do 6s '61 May	102⅝	102⅝	102⅝+	¼
4	do 5½s '62	102⅛	102	102 —	⅝
35	Australia 5s '55	110	109½	110	....
7	do 5s '57	109½	109¼	109½+	¼
7	do 4½s '56	102⅝	102¼	102¼+	⅛
4	Austria 7s '57	101	101	101	....
4	Belgium 7s '55	116⅝	116⅝	116⅝+	⅛
3	do 6½s '49	109⅜	109⅜	109⅜+	⅛
9	do 6s '55	106⅝	105½	105⅝—	⅝
2	Bergen C 5s '60	102	102	102 +	1⅞
21	Brazil 8s '41	51½	51	51 —	1
20	do 6½s '26-57	44⅝	44½	44½	....
36	do 6½s '27-57	44⅝	44¼	44½—	⅛
4	Brazil CRE 7s'52	44½	44⅜	44½—	¼
2	Breda Er 7s '54	70	70	70	....
5	Brisbane 5s '57	102	102	102 —	⅝
5	Buen A 3s '84	64½	64½	64½+	½
14	do 4¾s '77	82¼	82	82¼+	¼
9	do 4¼s4¼sAug'76	82⅞	82⅜	82⅜—	½
1	do 6s '61	102	102	102 +	½
1	do 6½s '61 st	88½	88½	88½+	⅜
1	Bulgaria 7½s '68	24	24	24 —	⅛
8	Canada 5s '52	114¼	114¼	114¼	....
23	do 4s '60	109⅛	109⅛	109⅛	....
2	do 3¼s '61	100⅝	100⅝	100⅝—	⅛
4	do 2½s '45	101⅛	101	101⅛+	⅛
2	Chile MB 6¾s'61	16½	16½	16½—	⅛
8	do 6½s '57	17	17	17 —	¼
5	do 6s '61	16⅝	16⅛	16⅝—	⅛
6	do 6s '62	17	17	17 +	⅝
2	Chile 7 '42	20	20	20 +	¼
13	do 6s '60	20¼	20	20¼—	⅛
14	do 6s '61 Jan	20¼	19⅞	20	....
7	do 6s '61 Feb	20¼	20	20¼—	⅝
11	do 6s '61 Sept	20½	20¼	20¼	....
13	do 6s '62	20	19⅝	19⅝—	½
24	do 6s '63	20	19⅝	20 —	⅛
3	CordobaPv 7s'42	98¼	98¼	98¼	....
20	Columb 6s'61Jan	32	31⅜	32 +	1
46	do 6s '61 Oct	31⅝	30⅝	31¾+	1¼
5	Copenhag 5s'52	99½	99	99 —	⅝
2	do 4½s '53	99	99	99	....
5	CostaRic 7s'51	27½	27½	27½	....
1	Cuba 5½s '53	104	104	104	....
57	do 5½s '45	61¼	60⅝	61 +	¼
25	Denmark 6s '42	105¼	105	105 —	½
7	do 5½s '55	100⅝	100⅝	100⅝	....
1	do 4½s '62	100⅛	100⅛	100⅛+	¼
16	French 7½s '41	121¼	120⅝	121¼—	3
1	GerCALo 6½s'58	25	25	25	....
10	GerGovIn 5½s'65	24⅝	24⅜	24⅝—	⅝
5	do 5½s '65unstpd	21	21	21	....
1	do 7s '49 unstpd	24⅜	24⅜	24¾—	¼
3	GtConEPJap 7s'44	90⅛	90	90 —	2⅛
10	do 6½s '50	86	86	86	....

[illegible]

Sales, thous.	Issue	High.	Low.	Close.	Net chge.
1	SerbsCtsSl 7s '62	28½	28½	28½—	⅝
1	ShinyetsE 6½s'52	81	81	81 —	½
6	Siem&Hal 6½s'51	56½	55	56½+	3⅛
3	Siles Prov 7s'58	52½	52¼	52¼—	⅛
1	SilLd Assn 6s'47	33⅝	33⅝	33⅝	....
28	Sydney 5½s '55	104¼	104	104 —	¼
4	TokioCity 5½s'61	73⅛	73⅛	73⅛—	⅝
17	TokioEl Lt 6s'53	74⅞	74½	74⅞+	⅛
12	Uruguay 6s '60	68⅞	68¾	68¾+	⅛
5	do 6s '64	68⅞	68½	68⅞+	⅝
6	Wars City 7s'58	48⅝	48½	48½—	⅝
9	Yokohama 6s'61	79⅛	78⅞	78⅞—	⅛

xin—Ex interest. ct—Certificates.

MONEY AND EXCHANGE

NEW YORK, Jan. 27.—(AP)—Call money steady; 1 per cent all day; prime commercial paper, ¾ per cent; time loans steady; 60 days-6 months, 1¼ per cent offered; bankers' acceptances unchanged; rediscount rate, New York Reserve bank, 1½ per cent. Bar silver steady and unchanged at 44¾.

FOREIGN MONEY MARKET.

LONDON, Jan. 27.—(AP)—Bar silver steady and unchanged at 20⅞d. [Sterling price equivalent to 45.08 cents.] Money and discount rates unchanged. Bar gold advanced 2½d to 141s 11d. [Sterling price equivalent to $34.78.]

PARIS, Jan. 27.—(AP)—Three per cent rentes, 74 francs 75 centimes; 4½ per cent rentes, 77.45. Exchange on London, 105.15. The dollar was quoted at 21.45⅝.

FOREIGN EXCHANGE.

[Quotations are in American cents.]

	Jan. 27.	Jan. 26.	Wk. ago.	Yr. ago.
London	490.00	490.50	490.75	500.50
Paris	4.65	4.66⅝	4.66½	6.67¾
Italy	5.26¼	5.26½	5.26½	8.03
Belgium	16.85	16.86	16.85	17.08
Switzerld	22.84	22.86	22.85	32.90
Holland	54.76	54.76	54.76	68.75
Denmark	21.88	21.92	21.92	22.38
Sweden	25.27	25.31	25.31	25.81
Norway	24.63	24.65	24.66	25.15
Spain	......	......	......	13.84
Germany	40.23	40.23	40.23	40.72
†Do	20.15	20.15	20.75	......
‡Do	18.80	18.80	19.00	......
Austria	*18.73	*18.73	*18.73	19.02
Poland	18.96	18.95½	18.95	19.11
Greece	.90½	.90½	.90½	.95
Rumania	.75	.75	.75	.80
Jugo-Slavia	2.34	2.34	2.34	2.33
Czechoslov.	3.49¼	3.49½	3.49	4.20
Finland	2.17	2.17	2.17	2.22
Canada	99.93¾	99.93¾	99.93	100.37½
Argentina	30.15	29.95	30.50	37.75
Brazil	*8.80¼	*8.80¼	*8.80¼	8.59
Hongkong	30.65	30.65	30.67	33.00
Shanghai	29.95	29.93	29.95	30.15
Japan	28.58	28.62	28.60	29.27
India	37.08	37.10	37.10	37.80
Chile	5.30	5.30	5.30	5.25
Singapore	57.65	57.70	57.75	58.70
Hungary	19.80	19.80	19.80	29.85
Mexico	27.80	27.80	27.80	27.85

*Nominal. †Registered travel. ‡Registered commercial.

ROADS SEEKING TO REORGANIZE RAISE EARNINGS

Three Chicago Lines Report 1936 Gains.

[Continued from page 25, column 8.]

over the preceding year. For 1935 the figure was $5,672,665. December net operating income was $865,849, against a deficit of $212,759 for the same month in 1935.

The Baltimore and Ohio in 1936 had the best results since 1930, with total operating revenues of $168,992,681, compared with $141,843,264 in 1935, an increase of $27,149,417. Net operating income for 1936 was $30,185,305, compared with $24,184,983 in 1935, an increase of $6,000,322. December operating revenues totaled $14,686,817, compared with $11,782,029 for December, 1935, an increase of $2,904,788. Net operating income was $2,613,352, compared with $1,983,174 in December, 1935.

Northern Pacific Report.

Railway operating revenues of the Northern Pacific for December were $5,395,723, making a total of $61,906,306 for 1936. The increase for the month over December, 1935, was $1,138,942 and for the year $3,076,268. Net railway operating income for December was $1,379,559, an increase of $157,072, and for the year $10,788,187, an increase of $3,179,398 over 1935.

Net income of the Great Northern for 1936 was $9,918,812 after taxes and charges, equal to $3.99 a share, against $7,147,280, or $2.87 a share, in 1935. Gross revenues totaled $89,625,105, against $81,187,022 in 1935.

December net income was $3,248,730, against $1,629,865 in December, 1935. Gross totaled $6,415,104, against $5,356,870.

Report of "Soo" Line.

The Minneapolis, St. Paul, and Sault Ste. Marie reported 1936 operating revenues of $14,109,840, compared with $13,358,635 for 1935, while net operating income totaled $395,923, compared with $825,382.

The New York Central in its preliminary report for December showed net railway operating income [before fixed charges and other income, but after depreciation and retirements] of $1,779,938, compared with $3,464,119 in December, 1935, a decrease of $1,684,181.

The first twenty-three railroads to report for December showed net operating revenues 41.5 per cent above December, 1935. In November the same roads had net operating revenues 21.1 per cent greater than in November, 1935.

COCOA

NEW YORK, Jan. 27.—[Special.]—There was a notable letup in the liquidation in the cocoa market today which was so effective in depressing the market on Tuesday. Closing trades were 5 to 11 points higher. Sales, 522 lots, or, 7,830 tons. Range of prices [cents per lb]:

	Open.	High.	Low.	Close.	Prev. close.
March	11.21	11.23	11.18	11.18	11.13
May	11.30	11.31	11.18	11.28	11.17
July	11.40	11.43	11.28	11.39	11.28
September	11.40	11.45	11.37	11.41	11.30
December	11.34	11.40	11.25	11.35	11.25

N.Y. CENTRAL LINE PLANS 60 MILLION BOND REFUNDING

Stockholders to Vote on Proposal March 30.

As a first step in refunding $59,311,100 of 6 per cent convertible bonds due in 1944, directors of the New York Central railroad yesterday authorized the calling of a special meeting of stockholders for March 30 to consider the issuance of not more than $55,000,000 of bonds and to authorize the directors to make the new bonds convertible into capital stock. The amount and terms and provisions of the new bonds will be determined later by directors, subject to approval by stockholders. The new bonds will be offered to stockholders.

Authorization of the issue will put the New York Central into a position to call the 10 year 6 per cent convertible secured bonds, due May 10, 1944, as soon as practicable after May 10, 1937. Up to and including May 10, 1937, these convertible bonds are callable at 105, thereafter to and including May 10, 1940, at 102.

Conversion Privileges.

Up to May 11 the sixes may be converted into common stock on a basis of $40 a share, or at the rate of 25 shares for each $1,000 bond. After that date the conversion price is $50 a share, or at the rate of twenty shares for each $1,000 bond.

Tide Water Associated Oil company announced yesterday it is notifying holders of its 6 per cent cumulative preferred stock that it will redeem on April 1 all shares of this stock at $106.50. The stock may be exchanged, subject to allotment, for a similar number of new $4.50 cumulative convertible preferred stock, plus $2 in cash for each share exchanged, at any time to and including on Feb. 8.

Speyer & Co. announced yesterday that as fiscal agent it has been informed by trustees of the state loan of the Kingdom of Hungary, 1924, the Hungarian government has provided foreign currencies to meet 50 per cent of the interest due Feb. 1.

Pay Part in Own Currency.

To meet the balance, pengo treasury bills of the government have been deposited to the credit of the trustee. The pengo is a Hungarian monetary unit.

The Chicago Stock Exchange yesterday approved applications to list 100,000 shares of common stock of the Hein-Werner Motor Parts company; 50,000 class A shares of the Penn Electric Switch company; stock trust certificates representing 375,698 shares of new capital stock of the Independent Pneumatic Tool company, and 120,000 additional common shares of the General Finance corporation.

Day By Day Story of the Experimental Farms

By Frank Ridgway

More Milk Given.

January 27, 1937.

EIGHTEEN slick coated Guernseys that are being milked in Mrs. R. R. McCormick's privately owned herd near Wheaton have their milk checks and feed records to offer as proof of what they can do when the weather is mild as it has been this winter. Milk pails have been filled to the brim twice every day through midwinter. Not only are the cows giving more milk but they require less feed than they did last winter when the thermometer outside the entrance to the dairy barn stayed in the neighborhood of zero or below much of the time.

Along with the increase in the volume of milk the butterfat percentage and the yellow color remain high. Straight through the winter the milk has tested an average of more than 5 per cent butterfat, which makes it possible for the farm to sell the milk at a premium price of $3 a hundred pounds.

Sell 43 Gallons a Day.

A. E. "Jack" Kunde, head herdsman, says that daily throughout the winter months he has been delivering between 350 and 400 pounds of milk, or 43 to 50 gallons, to a suburban dealer. In addition the herd produces milk for the farm.

Two men do all the milking and feeding. All the milking is done by hand. Thirteen of the cows are milked twice a day, morning and night. Five are on official Advanced Registry tests and must be milked three times a day. The test cows are milked at 5 o'clock in the morning, again at noon, and finally at 8 o'clock in the evening.

In winter or summer the cows are turned out into the pasture or exercising yard for a few hours each day, except when it is raining, snowing or the temperature is below zero.

Much of the time this winter sunshine has poured through the south windows in the farm's modern calf barn. An electric heater attached to the north wall is kept going when the thermometer outside is down in the neighborhood of zero or below. This winter the heater has been turned on a comparatively small number of hours.

A Co-operative Cat.

But not all of the credit goes to the weatherman. Midnight, the jet black cat that lives in the barn, comes in for his share in keeping the calves warm. When cold winds whistle outside Midnight pussyfoots his way into the calf pen and with one light spring finds himself soon coiled up in a long fuzzy winter coat right over the heart of a baby Guernsey.

He changes his bed frequently. At all hours in the night or day Midnight may be seen sneaking through the bars between the pens to another calf snuggly tucked in a deep bed of rye straw.

Keeping the calves warm [incidentally keeping his own paws warm] and killing mice in the grain bins has been Midnight's way of paying for his daily allowance of rich warm Guernsey milk during the last three years.

Farm Lands

Illinois.

VEGETABLE, FRUIT OR POULTRY FARM [equal to nearly 10 city lots]; electricity available; stone road being built free; well drained, rich, high land; walking distance city street car; near grammar, high school; 12 miles from city hall; taxes about $5 yearly—no assmts. to pay—title guaranteed. Price $425; $85 cash, $6 monthly. Write owners. Address C X 349, Tribune.

IDEAL FARM FOR WORKING MAN AND family; 6 acres fronts concreted main highway; 2 blks. from Southwest-highway, south of Palos Park district. Price $100 acre; $120 cash, $8 monthly; low taxes. Drop line to owners. ADDRESS C Y 147, TRIBUNE.

Cook County 40 Acre Farm.

Few minutes west of Harlem-avenue; about hour from loop; rolling land, some trees; faces improved section line road. Price $100 acre; $800 cash, $50 monthly. [No trades.] Write owners. Address D F 584, Tribune.

Lake County Farm, 10 Acres.

Fronts concreted main Wadsworth road, few minutes from Sheridan-road. Price $1,500; $300 cash [electricity-school]. Write owners. ADDRESS C X 225, TRIBUNE.

HIGHWAY FARMS.

140 and 212 acres; well improved; 35 mi out on North-av.; pr. $150 acre; 1-3 down. Otto A. Elliott, 103½ W. Main, St.Charles, Ill.

Illinois.

20 ACRE FARM, CORNER TWO MAIN IMproved highways, Lake Co.; close to city; large bldg.; can be remodeled into house. Price $2,975; $450 cash, $30 monthly. ADDRESS D G 430, TRIBUNE.

Indiana.

40 ACRE MODERN DAIRY FARM—INC. from milk route $300 per month. Established 20 years. Price $12,000. Selling on acct. ill health. Tolins Dairy, Rockville, Ind.

Michigan.

8 A. COUNTRY HOME—MUSKEGO; 7 RMS., bath; h. w. ht.; modern conven.; sun pch.; 2 car gar.; chicken coop; orchard; $7,500. R. 2, Box 81, Mukwanago.

13 A.—5 MI. TWN.; BLDGS., TIMB., CRK.; ideal chicken farm; $850; terms. Write ERWIN TINNEY CO., FREMONT, MICH.

200 A.—HSE., BARN, TIMB.; 3 MI. TWN.; $1,650; terms; list. Evans, Fremont, Mich.

5 ACS. ON U. S. HIGHWAY, S. W. MICH.; $395; easy tms. Address C X 240, Tribune.

FREE FARM LIST—S. W. MICHIGAN; ALL kinds, sizes. ROESSLER, 140 S. Dearborn.

Wisconsin.

RAILROAD LANDS IN UPPER WISCONSIN. Rich clay loam soil best in U. S. for dairy, poultry, clover, potatoes, grains, fruits, and berries. Ample fuel. Good roads, towns and markets. Lowest prices; easy terms. Fine fishing and hunting. Send for Booklet 50. R. S. Claar, Land Dept., Soo Line Railway, Minneapolis, Minn.

Miscellaneous.

FREE CATALOG FARM BARGAINS—10 midwest states. United Farm Agency, Dept. E, 30 N. La Salle-street, Chicago. Ran. 7118.

JOBS FOR:

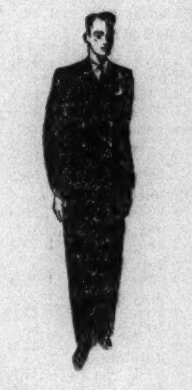

Squeegee men
Correspondents
Steel chippers
Office boys
Lamp shade designers

JOBS FOR:

Salad girls
Hospital auditors
Chorus girls
Chocolate dippers
Sewing machine operators

The Tribune does not knowingly accept help wanted advertisments which misrepresent the nature or the terms of employment, or advertisments for sales help which do not indicate the type of product or service to be sold, and the form of compensation.

The jobs listed here are typical of the wide variety of offers appearing in the Tribune help wanted columns every day.

The most direct route to the job you want is through the help wanted columns of the Chicago Tribune.

Employers and employment agencies in 1936 placed three times as much help wanted advertising in the Chicago Tribune as in any other Chicago newspaper.

Check the help wanted advertisments in today's Tribune want ad section now!

ILLINOIS REPORTS UNUSUAL GAINS IN JOBS, WAGES

December Tenth Month of Improvement.

Contraseasonal increases of 2.2 per cent in employment and 3.7 per cent in payrolls occured in Illinois in December for the tenth consecutive month of improvement in labor conditions, the state department of labor reported yesterday.

The report, compiled by Peter T. Swanish, covered 4,981 manufacturing and nonmanufacturing establishments which reported 619,422 wage earners on their payrolls in December changes are a decrease of November. Average November-December changs are a decrease of .1 per cent in employment, and an increase of .3 in wages. Compared with 1935, December registered increases of 12.2 per cent in employment and 20.3 per cent in wage payments.

Indexes Rise Sharply.

The index of employment for all reporting industries rose from 77.2 in December, 1935, to 86.6 last December 1936, while the index of pay rolls climbed from 62.9 to 75.7.

Weekly carnings of workers averaged $25.39 to $28.34 for men and $15.23 for women. In the manufacturing industries earnings averaged $25.48, with $28.31 for male and $15.74 for female. In nonmanufacturing lines earnings averaged $25.22, with $28.47 for males and $13.57 for females.

The report showed wage increases were granted by 137 firms to 55,232 employés, or 8.9 per cent of the total number of workers on which reports were made.

National Total Rises.

Washington, D. C., Jan. 27.—[Special.]—A marked expansion in employment and pay rolls and maintenance of industrial production in a season when a decline is usual, was indicated in the Federal Reserve board's monthly review of business conditions today. The review was the most favorable since the beginning of the depression in 1930.

The board's index of industrial production advanced from 114 in November to 121 per cent of the 1923-1925 average in December. The index of factory employment stood at 98.2 per cent of the 1923-'25 average last month and pay rolls at 94.6 per cent.

PRODUCE MARKETS

Fresh eggs, steady to ½c a doz. lower; arrivals, 7,536 cases. Butter, steady; receipts, 6,355 tubs. Live hens, unchanged to ½c higher; springs, 1c per lb higher; receipts, 57 trucks. Potatoes, weaker; receipts, 64 cars; on team track, 269 cars.

WHOLESALE CREAMERY BUTTER PRICES.

	Chicago Whole milk.	Chicago Centralized.	New York.	Boston.	Philadelphia.
93 score..	33¼-33½	..	34-34½	....	34½
91 score..	32¾	..	33¼	33¼	33½
92 score..	33	..	33½	34	34
90 score..	32¾	33	33	33¼	33
89 score..	32¼	..	32½	....	32½
88 score..	....	..	32	....	....
87 score..	....	..	31½	....	....

WHOLESALE CHEESE PRICES.

	Chicago.	Boston.	New York.	Philadelphia.
Twins..	17-17¼	17¾-18½	....	....
Flats ..	....	....	19¼	....
S. Dais.	17½-17¾	18¼-18½	18¼-18½	18½-18¾
Y. Am.	....	18½-19	18½-18¾	....
Lghns.	17½-17¾	....	....	18½-18¾

U. S. GOVERNMENT GRADED EGGS.

The local office of the United States department of agriculture report following prices in case lots per dozen paid by retails, hotels, restaurants, and institutions:

U. S. Extras—[Large]—White Loose.....31c
U. S. Extras—[Large]—White Cartons....32c

WHOLESALE POULTRY.

Live—		Ducks	10@17½c
Broilers	21@22c	Dressed—	
Springs	18@20c	Chickens	15@16c
Hens	12@18c	Fowls	15@16c
Geese	16@16c	Ducks	13@17c
Leghorn hens.	9@12c	Geese	13@17c
Old roosters	11@12c	Capons	19@25c
Turkeys	13@18c	Turkeys	18½@21½c

EGGS.

Extra firsts	22½@23c
Fresh firsts	21½@22½c
Current receipts	21½c
Dirties	19c
Checks	18c

POTATOES.

Idaho, 100 lbs	$3.27½@3.40
Wisconsin, 100 lbs	$2.25@2.40
Florida, new, bu	$2.00

COUNTRY DRESSED VEAL.

80@90 lbs	9½@10c	90@110 lbs	12@14c
80@90 lbs	10½@11½c	110@120 lb	14½@15c

SUGAR

New York, Jan. 27.—(AP)—SUGAR—Raw was unchanged today at 3.75c per lb for spots and 3.80c for forward with no sales reported. Sugars were available at 3.80. Futures were irregular with the No. 4 contracts steady on increased commission house buying promoted by reports there would be an international sugar meeting in London in April. The No. 3 contract, with the exception of the near months, was easier under increased liquidation and hedge selling of summer positions. No. 3 closed 1 point higher on March, unchanged on May, but 3 to 5 points net lower on later deliveries. Sales, 20,800 tons. No. 4 closed off from the best, but still ½ to 2 points net higher on sales of 22,750 tons.

Raw sugar prices, No. 3 contracts [cents per pound]:

	Open.	High.	Low.	Close.	Prev. close.
March	2.87	2.87	2.86	2.87	2.87
May	2.84	2.85	2.84	2.84	2.86
July	2.85	2.85	2.80	2.81	2.85
Sept.	2.85	2.85	2.80	2.81	2.85

Raw sugar prices, No. 4 contracts [cents per pound]:

Raw sugar prices, No. 4 contracts [cents per pound]:

	Open.	High.	Low.	Close.	Prev. close.
May	1.16	1.17½	1.14½	1.14½	1.14
July	1.18	1.20	1.17¾	1.17½	1.16½
Sept.	1.20	1.20½	1.18	1.19	1.17½

Refined was quiet and unchanged at 5.00c for fine granulated with only a light withdrawal demand reported.

FRUITS AND VEGETABLES

Apples, bu	$1.25@2.80
Beans, bu	1.50@2.50
Cabbage, 50 lbs	1.75@1.85
Carrots	.75@ .85
Celery, square crates	.50@1.15
Cucumbers, cartons	1.40@1.75
Lettuce, western crates	3.00@4.75
Mushrooms, 1 lb carton	.20@ .27½
Onions, 50 lbs	.30@ .60
Peas, bu	4.25@4.75
Peppers, 1½ bu	1.25@2.50
Radishes, Texas crates	1.25@1.50
Spinach, bu	.60@ .80
Sweet potatoes	1.75@2.25
Tomatoes, lug	2.75@3.50
Turnips, bu	.50@ .65
Strawberries, pint box	[illegible]

[illegible]—HIDES

[illegible]

NEW YORK CURB TRANSACTIONS

Wednesday, January 27, 1937.

Shares sold today	679,000	Total sales 1937 to date	17,885,000
Year ago	1,114,120	Total sales 1936 to date	17,336,713

	Sales.	High.	Low.	Close.	Net chg.
[illegible]					

DOMESTIC BONDS.

	Sales.	High.	Low.	Close.	Net chg.
[illegible]					

FOREIGN.

Sales, thous.		High.	Low.	Close.	Net chge.
[illegible]					
3	TerniElec 6½s'53	71¼	71¼	71¼+	¾
10	UnElSvc 7s '56..	71	70¾	70¾—	¼

†Officially listed on application by the corporation.

xd—Ex dividend. ex—First sale since ex dividend date or dates. xw—Without warants. war.—Warants.

BOARD OF TRADE STOCKS.

	Sales.	High.	Low.	Close.	Prev. close.
Berkey&G Furn	50	4	4	4	3⅞
Do warants...	300	2	2	2	2
Elec Bond & Sh	150	24⅝	24⅝	24⅝	24⅛
Nat Pumps Cor	100	15	15	15	16
T M Norton Br	100	1	1	1	1
Pearson Co Inc	300	4⅞	4⅝	4⅞	4¾

Total sales, 1,000 shares.

OFFICIAL WEATHER FORECAST

The official forecast for today and tomorrow and yesterday's table of records follow:

INDIANA: Rain, rising temperature Thursday; Friday cloudy and colder.

OHIO: Cloudy and warmer, followed by rain Thursday afternoon and night; Friday rain, probably changing to snow flurries and much colder.

LOWER MICHIGAN: Snow in north, rain or snow in south, slightly warmer Thursday; Friday cloudy and colder, with snow flurries.

UPPER MICHIGAN: Snow, rising temperature in east Thursday; Friday cloudy and colder, snow flurries.

WISCONSIN: Snow in north, rain or snow in south, colder in west Thursday; Friday generally fair and colder.

MISSOURI: Snow flurries in northwest, rain in east and south, colder in west and north Thursday; Friday fair in northwest, cloudy in east and south, colder in east and south.

IOWA: Cloudy, rain or snow in central and east, colder Thursday, much colder in central and west, with severe cold wave in northwest; generally fair Friday, colder in extreme east.

MINNESOTA: Snow in east, cloudy in west, severe cold wave Thursday; Friday fair, continued cold.

NORTH DAKOTA: Generally fair Thursday and Friday; much colder Thursday, with severe cold wave in east; continued cold Friday.

SOUTH DAKOTA: Generally fair and colder Thursday, severe cold wave in east; increasing cloudiness Friday, snow and not so cold in southwest.

NEBRASKA: Fair and much colder, severe cold wave in east and south Thursday; Friday increasing cloudiness, probably snow and not so cold in west.

KANSAS: Fair in northwest, cloudy to partly cloudy in east and south, much colder Thursday, with moderate cold wave; Friday increasing cloudiness, rising temperature in west.

Place of observation. State of weather Jan. 27. Central standard time.	Direction of wind.	Temp. 6:30 p.m.	Highest today.	Lowest last night.	Precipitation 24 hours.
[illegible]					

LARD OFF 12½ TO 22½ CENTS ON SCATTERED LIQUIDATION

Scattered liquidation of lard futures, induced by the break in the grain and hog markets, carried prices off 12½ to 22½ cents yesterday to the lowest level since Dec. 7. May lard sold at $13.47½, or $1.12½ under the high point of the season, which was established on Jan. 4.

Clear bellies [salt pork] closed unchanged to 5 cents lower. Cash lard was quoted at $13.22½ per 100 pounds, loose at $12.40, leaf at $12.25, and clear bellies at $16.50. Prices of futures follow:

Lard.

	Open.	High.	Low.	Close.	Prev. close.
Jan.	$13.40	$13.40	$13.27	$13.27	$13.40
March	13.45	13.45	13.30	13.30	13.47
May	13.70	13.70	13.47	13.50	13.70
July	13.90	13.90	13.75	13.00	13.90
Sept.	14.00	14.00	13.95	13.95	14.12
Clear Bellies.					
Jan.	16.50	16.50	16.50	16.50	16.50
May	16.70	16.70	16.67	16.67	16.70
July	16.97	16.97	16.97	16.97	16.97

WANT AD INDEX

	Page.	Col.
Apartments—See To Rent.		
Arts and Antiques	31	8
Auction Sales	32	6
Automobiles—		
Used Automobiles—For Sale	33	1
Trucks	33	8
Wanted	32	8
Repairing and Accessories	32	8
Loans	32	8
Tires	32	8
Auto House Trailers	33	8
Bar and Store Fixtures	31	8
Board and Lodging	31	5
Boats, Yachts, Etc.	29	7
Books and Magazines	31	4
Building Material [Paints, etc.]	32	3
Burial Garments	14	7
Business Opportunities—		
Businesses For Sale	32	7
Partnerships and Investments	32	8
Distributors	32	8
Concessions, Locations and Leases	32	8
Merchandise and Novelties	32	8
Business Equipment	32	8
Business Service	32	8
Wanted	32	8
Business Personals	29	7
Business Directory	31	4
Cemeteries	14	7
Clothing, Furs, Etc.	32	3
Coal and Wood	31	4
Collections	32	6
Dancing Schools	31	8
Death Notices	14	7
Dogs, Cats, Birds, Poultry, Etc.	31	4
Dressmaking and Millinery Schools	31	4
Employment Agencies—Men	30	5
Employment Agencies—Women	31	1
Financial	32	3
Financial Service	32	5
Help Wanted—Men	30	1
Help Wanted—Women	30	8
Help Wanted—Women	31	1
Hotels and Apartment Hotels	31	5
Home Furnishings	32	6
Home Furnishings Wanted	32	7
Household Appliances	32	7
Houses—See Real Estate and To Rent.		
Instruction	31	4
Jewelry, Old Gold, Etc.	32	3
Loans—Personal and Business	32	3
Lost and Found	29	7
Machinery and Equipment	29	7
Mortgages [See Real Estate Loans]	32	3
Moving, Storage [See Business Direc.]	31	4
Musical and Dramatic	31	8
Musical Instruments	31	4
Office Furniture and Devices	31	8
Personal	29	7
Pianos [See Musical Instruments]	31	4
Piano Tuning [See Bus. Direc.]	31	4
Printing Machinery and Supplies	31	8
Radios, Supplies and Service	31	4
Real Estate—		
Apartment Buildings	32	1
Business Property	32	1
Houses	32	1
Houses Built to Order	32	1
Vacant	32	2
Oak Park, Austin	32	2
Suburban	32	2
Resorts	32	2
Industrial Property	31	8
Miscellaneous	32	3
Wanted	32	3
For Exchange	32	3
Loans, Mortgages	32	3
Scales	31	8
Sewing Machines	31	8
Situations Wanted	29	8
Situations Wanted	30	1
Sporting Goods	31	8
Stocks and Bonds	32	3
Store and Bar Fixtures	31	8
To Rent—		
Rooms	31	5
Houses [City and Suburban]	31	6
Furnished Houses	31	7
Apartments	31	6
Apartments and Rooms to Share	31	6
Furnished Apartments	31	7
Stores	31	8
Offices and Shops	31	8
Industrial Property	31	8
Travel	29	7
Trade Schools—Men	30	7
Trade Schools—Women	31	3
Wanted—To Buy	29	7
Wanted—To Rent—		
Rooms	31	5
Apartments	31	8

Box Number Ads

Reply by phone as well as by letter may be made to any Tribune Want Ad with a box number as an address except Help Wanted advertisments. Call SUPerior 0100—Local 257. Your name, address and phone number will be placed at once in the box of the advertiser.

$100.00 Reward

will be paid by the Tribune for information leading to the arrest and conviction of any one obtaining money fraudulently through Want Ads published in its columns.

The Tribune maintains an expert

Ad Writing Assistance

ad writing department to help you word your Want Ad to secure the best results. There is no charge for this service.

Convenience

A Want Ad-Viser is as near to you as your telephone. If you have a telephone, your ad will be charged to you. If not, or if you prefer, a Tribune man will call at your home or office.

24-Hour Service

Tribune Want Ad-Visers are on duty 24 hours a day, every day of the year, to receive Want Ads by telephone or at the Want Ad Store, 1 South Dearborn. The Want Ad Store in Tribune Tower is open daily until 10 p. m., Sunday until 5 p. m.

Call SUPerior 0100 Want Ad-Viser or Want Ad Offices
Tribune Tower, 1 South Dearborn

TERMS OF SUBSCRIPTION OF THE TRIBUNE.

Order for mail subscriptions must be accompanied by remittance to cover.

Rates in Illinois [outside Chicago], Indiana, Iowa, Michigan, and Wisconsin:

Daily, without Sunday, one year, $5.00; six months, $2.50; three months, $1.25; two months, $1; one month, 50 cents.

Daily with Sunday, one year, $12.50; six months, $6.25; three months, $3.15.

Sunday only, one year, $7.50; one month, $1.00.

Rates of subscription in postal zones 3 and 4 [measured from Chicago], outside of Illinois, Indiana, Iowa, Michigan, and Wisconsin:

Daily, without Sunday, one year, $7.50; one month, $1.00.

Sunday only, one year, $7.50; one month, $1.00.

Daily and Sunday, one year, $15.00; one month, $2.00.

Rates of subscription in zones 5, 6, 7, and 8 [measured from Chicago], Canada, Mexico, and foreign:

Daily, without Sunday, one year, $12.00; one month, $1.50.

Sunday only, one year, $7.50; one month, $1.00.

Daily and Sunday, one year, $19.50; one month, $2.50.

Give postoffice address in full, including county and state. Remit in express money order, draft, or in registered letter at our risk to The Tribune company, publishers, Tribune Square, Chicago.

We cannot be responsible for currency sent through the mail.

Persons wishing to take The Tribune by carrier may order it by postal card or telephone Superior 0100. When delivery is irregular make complaint.

All unsolicited manuscripts, articles, letters, and pictures sent to The Tribune are sent at the owner's risk and The Tribune company expressly repudiates any liability or responsibility for their safe custody or return.

MEMBER OF THE ASSOCIATED PRESS.

The Associated Press is exclusively entitled to the use for publication of all news dispatches credited to it or not otherwise credited to this paper, and also to the local news published herein.

All rights of republication of special dispatches herein also are reserved.

LOST AND FOUND.

TO FINDERS.

If you have found a cat or dog, a pocketbook, jewelry or fur, and cannot locate the owner through the "Lost and Found" advertisments in The Tribune call and go through the "Lost and Found" index at the PUBLIC SERVICE OFFICE, 1 S. DEARBORN-STREET.

TO LOSERS.

If you are listed in the telephone directory you can charge an advertisment of your lost article by telephoning Miss Miller at The Tribune ad taking department, Superior 0100. Your advertisment receives the benefit of free listing in the Tribune Public Service office mentioned above for a period of two months. This service facilitates the recovery of lost articles advertised.

BOOK—LOST—"WELL OF LONELINESS." Goldblatt's, State-st.; rew. 8-5 p.m.Ran.3813

BRIEF CASE—LOST—ILL. CENT. STA., Rand.-st., Fri. eve.; rew. Gilson, Dea. 2319.

DOG—LOST—MALE POLICE, LIGHT TAN, vic. of Sheridan and Argyle; name "Rex." Reward. Longbeach 2000, apt. 281.

DOG—LOST — FEMALE WIRE HAIRED Terrier; Wednesday eve.; 2 black spots; reward. Phone Stewart 0441.

DOG—LOST—SMALL BLACK; NR. HAMLIN and Fullerton. Ans. to Snooky.Rew.Bel.8291

DOG—LOST—BLK. WHT. MALE COLLIE; sh. low. jaw; deaf child's pet;rew.Vic.2843

DOG—LOST—TOY BOSTON, FULL FACE markings; brindle. Rew. Midway 1307.

JEWEL BAG—LOST—CHAMOIS LINED; contents, 2 diam. rings, pearls, 1 gold band ring. Finder call Wabash 2201 during day, Midway 1857 after 6 p. m. Reward.

LADY'S WRIST WATCH—LOST BET. MONTrose and Mad.-sts. Lib. rew. Edg. 4777.

LOCKET—LOST—BROWN SEA BEAN, BET Chgo.-av.-53d. Keepsake. Dor. 8239.

OVERCOAT — LOST — CAFETERIA BET. Jackson-Adams, on Wabash; reward. Hyde Park 7127 or Wabash 3279.

PLATINUM DIAMOND AND PEARL bracelet—Lost—Saturday, vicinity of Chez Paree. Reward. Nelson, Wabash 9014.

PIN—LOST—FANCY KEEPSAKE; REWARD, Jordan, 6547 Kimbark.

PURSE—LOST—BL., N.S. BUS, 6 P.M. TUES. Con. 2 pens, bnk. bk., Ivy. tok., keys; kp. $10 as rewd. Address L O 276, Tribune.

PURSE—LOST—BLACK SUEDE ZIPPER, Loop Hotel; $10 reward. Phone Mrs. Jackson, Fra. 0700.

RAZOR—LOST—SHICK ELECTRIC; 3100 block on Lincoln-av.; rew. Lakeview 0896.

RING—LOST—LADY'S GOLD, LITTLE FINger, large pearl in circle of diamonds. Reward. Phone Greenleaf 0632.

TEETH—LOST—LW. BDG., GLD. [illegible]; SUN., 5:30 a. m., vic. 63d-Cott.Gr. Rew. Ran. 7380.

WATCH—LOST—WHT. GOLD; 16 JEWEL; oblong; wrist; Jan. 25; rew. Cent. 0062.

WRIST WATCH—LOST—MAN'S WH. GOLD, black leather strap; Jan. 27, noon, Kenwood-av. bet. 53d-st.-Hyde Park-blvd. Rew. Rand. 2920 eves. Plaza 5478.

WRISTWATCH—LOST—MAN'S HAMILTON, Saturday afternoon, Lake-st. "L" or Wabash-avenue. Reward. Wabash 2426.

WRISTWATCH—LOST—ENGR. "HAL-LOVE-Gertrude 1930." Field bldg. or North Western sta., Fri nite. Rew. $20. Gre. 5311.

WRIST WATCH — LOST — LADY'S; GOLD; vic. Logan sch.; rew. Taylor, 2328 Fulerton

WRISTWATCH—LOST—LADY'S GOLD LINK band, Int. G. J. P. Rew. Tri. 0724.

WILL FINDER OF LOOSE LF. IN LOOP theater return it Sun. bet. 1-4 p. m. Reward. W. A. Keller, 1444 Cuyler-avenue.

PERSONAL.

ANYONE HAVING INFORMATION CONcerning Rudolph Gajewski, approximate age 36, or his relatives, please communicate with Philbert M. Russel, Rooms 610-619, United American Bank Building, 1200 North Ashland-avenue, Chicago, Illinois.

"A FRIEND"—REFERRING TO YOUR LETter of March 16, 1936, regarding claim from an accident at North-av. and Leavitt-st. on Dec. 23, 1935. Please call or write. Important. Address M M 415, Tribune.

JOHN ZLOTNIK AND JULIA ZLOTNIK—Please write or phone your Aunt Stella. Very important. 1685 W. 35th-st. Phone Lafayette 9989.

DISSOLVING PARTNERSHIP OF CHICAGO Leather Sportwear Co. Will not be responsible for debts contracted by any one but myself after Feb. 1. Sadie Krietchman.

EDWARD WESTER, FORMERLY OF CHELsea, Massachusetts, please communicate with Walter R. Morris, attorney, 40 Court street, Boston, Massachusetts.

HAVE BOUGHT TAVERN AT 6348 STONY Island-av. Not responsible for any debts unless contracted by myself. MARTIN DEVANEY.

HAVE PURCHASED TAVERN AT 7349 S. Vincennes—Not resp. for debts cont'd by any one but myself. T. McGRATH.

NOT RESPONSIBLE FOR ANY DEBTS CONtracted by any one but myself. R. G. CROAD.

NOT RESPONS. FOR ANY DEBTS UNLESS contr. by myself. FLORIAN WASIK.

NOT RESPONSIBLE FOR ANY DEBTS EXcept contracted by myself. Dr. L. S. Ascher.

NOT RESPONSIBLE FOR ANY DEBTS CONtracted but by myself. H. P. STROM.

NATHAN AND WESLEY LAKE HEIRS. Write R. Laughlin, Whitby, Ont.

THANKS TO SACRED HEART AND Blessed Virgin for favor received. W. C.

PTY. WHO TOOK PURSE LAKE-ST., FRIday, please return. Vincennes 3872.

ONLY RESPONSIBLE FOR DEBTS CONtracted by me. Joseph Trentacosti.

TRAVEL.

Railroads.

Low Fares—Fast Trains

ALL-LUXURY COACHES

from Chicago.

One Way		One Way	
ST. PAUL	$7.93	OMAHA	$9.97
MINNEAPOLIS	8.15	KANSAS CITY	9.19
BUTTE	28.70	SIOUX CITY	10.19
SPOKANE	34.50	SIOUX FALLS	10.64
SEATTLE	34.50	DES MOINES	7.17

REDUCTION ON ROUND TRIP TICKETS.

Individual reclining seats, three-phase lighting, spacious lounges, air conditioning—a new modernized type of coach originated by The Milwaukee Road. Low priced meals in the dining car; off-the-tray lunches at your seat as low as 25c. Tickets at 179 W. Jackson or Union Station. Phone Central 7600.

The Milwaukee Road

Buses.

DETROIT, $2.50; ST. LOUIS, $3. DE LUXE MOTOR STAGES, WAB. 8386. 746 S. WABASH, 0266 Stony. Fai. 9392.

Automobiles.

BOTH READERS AND ADVERTISERS ARE urged to exercise caution in arranging automobile transportation with other individuals. References should be exchanged and carefully investigated.

FREE TRANSPORTATION.

LOS ANGELES OR SAN FRANCISCO. For reliable drivers; all brand new cars. I pay all car expenses. NO BOND. NO RED TAPE. See MR. LORD, 82 W. Washington-st., Room 226, or phone FRANKLIN 9780.

CALIFORNIA — DRIVE NEW CARS INDEpendently via scenic routes; ideal for responsible fam. or individuals. Sml. dep. req. 6201 S. WESTERN. PROSPECT 6451.

— — — CALIFORNIA — — —
Drive new car independently like your own. Ideal for families or individuals. Small dep. 5308 W. Madison. Mansfield 2455.

— — — CALIFORNIA — — —
The low cost enjoyable way; drive Fords, Chevs., Plymouths. Mr. Hooks, 4000 Washington-boulevard. Van Buren 8900.

BUSINESS PERSONALS.

FREE HAIRCUT, FIN. WV., MARC. DAILY Exc. Sa., 9-4; Wed.-Fri. to 8 p. m. Half dye, Wed., 1-6. Perm. wv. new mtls. daily. $1.50; Mon., Tues. spec., $1 incl. shmp., set, trim. De Lee Univ., 30 W Wash. Central 8225

CROQ. PERMANENT—INCLUD. HAIRCUT, shampoo, set, rinse, $1; machineless perm. $2.50 comp.; free marcel wave. HEIM, Loop, 6 E. Lake. Also South, 1019 W. 63d.

PERMANENTS GUARANTEED—INCLUDES everything with all curls wanted, $1.25. 159 N. State-street, Suite 814. Central 5446.

SAVE $150 PER YR. EATING REGULARLY at the Madison Cafeteria, 212 W. Madison.

REG. $3 PERM., $1. RING ENDS. HELENMae, 14 W. Wash. Dea. 6888. Not a schl.

MACHINERY AND EQUIPMENT.

DELTA AND OTHER HOME SHOP MAchinery headquarters. LARGE STOCK. Machinery Dealers, 606 West Lake-street.

A. C. AND D. C. MOTORS, UNIT HEATERS, blowers; bought, sold, repaired, exchanged. ARTHUR WAGNER CO., 701 W. Washington.

BARG.—AIR COMP. LIFT CHGR., ANALZR, washer. 3115 Roosevelt-rd. Craw. 2362.

WANTED—3½ INCH MODEL A CLEVEland automatic. Kedzie 0030.

WANTED — MACHINERY AND MOTORS. Highest cash prices paid. Prospect 2269.

BOATS, YACHTS, ETC.

— — — IMMEDIATE DELIVERY — — —
All types inboard and outboard boats and motors for flood relief. CHRIS-CRAFT BOAT SALES, 1200 S. Michigan-av. Calumet 4237.

SAILBOAT WTD.—22-28 FT., FOR CASH. Give descrip. Address M N 265, Tribune.

COMET SLOOP—16 FT.; NEW LAST MAY; reasonable. Address D K 103, Tribune.

WANTED TO BUY.

MERCURY—WILL PAY CASH FOR ANY quantities. Store, 213 N. La Salle-st. Rand. 9128. Mr. Diamond.

SITUATIONS WANTED—MEN.

Bookkeepers and Clerks.

ACCT.—BOOKS KEPT, OPENED, CLOSED; inc. soc. tax, INCOME TAX. Guar. statmts. new systems, audit; 25 yrs. exp. R. P. 6538.

ACCTNT.—EXTEN. EXP.; 12 YRS. PRES. pos.; full, part time. Mod. sal. Hat. 3064.

BKPR.-ACCT.-STENO.—UNIV. GRAD.; 32; A1 refs.; 11 yrs.' exp. tax, audits, reports; full or part; moderate salary. Div. 1043.

BKPR.-AUDIT.—15 YRS. DIV. EXP.; DES. per. pos.; mod. sal. Address D K 160, Tribune.

CLERICAL—EXPD.; DES. PERM. CONN. with fut. in acctg. dept. lrg. concern; furnish best refs. Address D K 253, Tribune.

COLLEGE GRAD.—3 YRS. CREDIT EXP.; age 25; single. Address D H 193, Tribune.

H. S. GRAD.—AGE 19, 6 MO. GEN. OFC.; des. pos. with future. Rew. 2013.

SALESMAN—AGE 27; DES. CLERICAL [illegible] that would lead into sales. Now empl. avail. Feb. 1. Address D H 195, Tribune.

A HIGH CLASS MAN, 36, EXPD. ACCTG, bkkpg., credits, coll., purch., corres., desires opening. Good app. and personality; cap. and rel., best refs. Ph. Eng. 6361.

Accountants and Auditors.

ACCT.-OFF. MGR.—LA SALLE GRAD.; 15 yrs. present pos.; corp. secy. in chge all acctg. and tax matters; age 38; best ref. reas. sal. Address D H 536, Tribune.

ACCOUNTING, AUDITING—SYSTEMS, INcome taxes. Licensed Public Accountant. Reasonable rates. Wabash 0800.

C. P. A. BOOKS AUDITED AND KEPT. Soc. sec. and income taxes. Graceland 9797.

Executives and Managers.

EXECUTIVE ACCOUNTANT.

Mfg. and pub. acctg., exp. in all phases of acctg. and business mgmt. Fed. and state tax matters. In present position over 10 years as auditor. Age 45, perfect health, regular habits. Address D H 90, Tribune.

MANAGER, COOK DESIRES POSITION IN small hotel, club or country club. Pleasing personality, age 30. Best references. Will leave city. Address Room 330, Clayton Hotel, Waukegan, Illinois.

YOUNG MAN—31 AND SINGLE. 2 YRS. coll. ed., mechanically adpt., expr. in statist. research, gen. office managing and sales work, gd. ref., desires pos. to fit qualif. ADDRESS L M 438, TRIBUNE.

COMPTROLLER-ACCOUNTANT — COMPEtent accountant, aggressive executive; age 35; university education; 10 years' mfg. experience; desires new connection. Address D H 162, Tribune.

Lady's Coat and Suit Buyer.

Thoroughly experienced progressive young man from N. Y. Will be in Harding Hotel Thursday, Friday, and Saturday. Room 396.

$25,000 ADV. SALES, PROMO. MERCHANdising man [20 yrs.' experience] offers half time personal service to double your business. Address D K 174, Tribune.

ASST. TO OFF. MGR.—OR EXEC.; THOroughly familiar printing, off. appliances, pay rolls; 10 years' experience. ADDRESS D K 558, TRIBUNE.

M. D. EXP. INDUST. SURG. MED. DIRECTing; exams, pref. health risks, personnel, wants prop. Address D K 419, Tribune.

FOOD BUYER OR MGR., DEPT. STORE—Wholesale exp., all lines; ex-merchandiser; now employed. Address D K 260, Tribune.

BUS. ADMIN., MRKTING, ADV. AND purch.; univ. man. Open for perm. conn. Exc. refs. Address D K 550, Tribune.

YG. MAN—37, 12 YRS. SMALL LOAN EXP. wants connection rel. credit house; exc. refs; leave city. Address D K 119, Tribune.

ATTY.—30; 5 YEARS CREDIT COLL. AND install. finance, desires perm. pos. with future. Address D K 226, Tribune.

Salesmen.

SALESMAN—COMMISSION BASIS; MICHIgan, Indiana. Consider any high grade line offered by reliable concern. ADDRESS D K 205, TRIBUNE.

Professions and Trades.

ADVTG. LAYOUT MAN—AGENCY EXP.; mod. salary. Address D K 211, Tribune.

ARTIST — DESIGN - LETTERING-LAYOUT with natl. reputation considers change in present connect and invites correspondence from reput. firms. Address D B 401, Tribune.

ATTORNEY—27, FINANCE CO. EXPER. DEsires perm. pos. corpn. or law firm, sal. best refs. Address D K 569, Tribune.

BARBER—EXPD. DESIRES POS. IN OR out of city. Address D K 433, Tribune.

BLUEPRINTER—EXPERT; 7 YEARS EXP.; excel. ref.; age 27. Kirch, Delaware 0481

CARPT., REMODELING OR NEW WORK. Refs., 60c hour. Mon. 3782.

CHEMIST—PH. D. IN PHYSICAL CHEMIStry. Address D B 333, Tribune.

DIESEL MACHINIST—28 YRS. EXP. MArine license, best refs. Lake View 3858.

DESIGNER-DRAFTSMAN—YOUNG, 8 YRS.' exp. mfg. store fixtures and cabinet work. ADDRESS D K 219, TRIBUNE.

ENGINEER-DESIGNER.

Mechanical, 18 yrs. ext. exp., executive, develop, travel; des. perm. position. Address D K 320, Tribune.

ENGINEER-DESIGNER.

Mechanical; 20 yrs. exp.; industrial; production; develop. Charge office. Des. perm. pos. Address D K 424, Tribune.

ELEC. SCHOOL GRAD.—20, WOULD LIKE to start at bottom for exp. Vic. 0104.

FUR RAPAIRMAN, BUSHELMAN, PRESSer, in factory, store, etc. Atl. 4073.

GRAD. ELEC. ENGINEER—10 YRS.' PRACtical exp. Address D K 425, Tribune.

MACH.—REPAIR WK. ONLY; 7 YRS.' EXP. N. W. side pref. Address L O 530, Tribune.

MACH. TRADE SCHOOL GRAD.—AGE 23, oppr. neat., intel. Amer. Sans. H. P. 0443.

MAINT. MAN—JACK OF ALL TRADES OR drive truck; married; children; age 39. Hildebrand, Gra. 1410.

NURSE—GRADUATE [A HE MAN, NOT one of the effeminate type], desires a pos. with either paralytic, mild mental, alcoholic or other patients; single; will travel. Address D K 215, Tribune.

PAINTING AND PAPERHANGING—REASonable. Humboldt 3210.

PAINT, PAPER CLEANING—GOOD WORK; Reason. Apart., res., stores. Ked 2617.

PAINTING AND PAPERHANGING—FIRST class work. Englewood 1812.

PAINTING, PAPERING, ALL ROUND; rates reas.; estimates free. H. P. 8516.

PAINT OR PAPER 4 RM., $22.50; RMS. washed, $2.00; ceil. calc.$1.50 up.Key.5076.

PHOTO ENGRAVER — SINGLE, EXPERIenced, references. R. Lanhauser, 4407 Beacon-street. Tel. Edgewater 3524.

REFRIG. MAN—WANTS TO LEARN WELDing; 25; H. S. grad.; typist, chauf.; make offer; not sales. Address D B 247, Tribune.

TECH. H. S. GRAD.—2½ YRS.' MECH. ENG. Coll. 22; go anyw. Address D K 207, Tribune.

TIME STUDY MAN—RECENT INDUS. ENgineer. inst. grad. Address D H 89, Tribune.

WINES, LIQ.—EXP. IN COMPOUNDING, bottling, labeling and packing departs. ADDRESS D K 223, TRIBUNE.

Clubs, Hotels, and Restaurants.

CHEF—AUSTRIAN — ALL ROUND; VERY tasty. G. R., Bittersweet 5591.

COOK—CHINESE, OVER 10 YRS.' EXP.; very good. Address D B 164, Tribune.

CK.—CHINESE, EXP. AM. DISHES; CHEF dntn. 5 yrs. Chuck, 2434 Clark. Mon 0488.

MID. AGD. HOTEL CLK., HSMN.—RM., SM. sal.; anywhere. Address D K 212, Tribune.

NIGHT CLERK, TYPIST, WANTS WK. AFTer 3 p. m., refs. Address D K 254, Tribune.

House Servants.

COOK, CHAUFF., BUT. AND GEN. UTILity—Filipino; very efficient man. A1 experience and references. Lakeview 5036.

COOK—A-1 CHINESE, BUT., HSWK., LDRY. Beat refs.; go anywh.; $16-$18. Vic. 8545.

HSE. SERV., CK., BUT., HOUSEMAN—LONG exp., rel., gd. ref. Nawa Jap. Ken. 9247.

ORIENTAL BUTLER-COOK — GEN. HSWK. Ref. Superior 2069.

Chauffeurs.

TRUCK DRIVER—ANY MODEL; AGE 29, 8 yrs.' exp.; fine refs. W. Clary. Atl. 4330.

CHAUFR.—YG. GENTILE; DRIVE ANYWH. for expenses; refs. Rad. 9559, 8-10 a. m.

CHAUFFEUR-HOUSEMAN—SINGLE; LONG exp.; best references. Bit. 7683. Jensen.

CHAUFFUER—15 YRS.' EXPER. 10 YRS. last place; A-1 refs. Bitt. 7044.

CHAUFFEUR-BUTLER—COL., 20 YRS. EXP. Ref., city or sub. Englewood 1813.

Farm and Garden Help.

EXPERIENCED FARMER AND STOCK raiser wants position as manager of farm or farms. Address J D 3, Tribune.

Stenographers, Typists, Etc.

SECY.-STENO.—EXP. PUR. AGENT; BUS. college, university, legal education; 28. Address D K 151, Tribune.

Miscellaneous.

MAN, 40—ENERGETIC, ABLE, PERSONable, adaptable newspaper background; wide exp., any field; any legitimate prop. ADDRESS L O 531, TRIBUNE.

YOUNG MAN—23, NEEDS JOB; EXPERIenced order filler, shipping clerk, gen. office; do anything. Address D K 214, Tribune.

YG. MAN—31 YRS.; EXP. OFFICE SALES, factory work, wants perm. position with large concern. Address D K 172, Tribune.

IF A PAROLEE CAN GET GEN. OFF. work, how about an HONEST YG. MAN? Age 22. Some exp. Address D K 420, Tribune.

YG. MAN—H. S. GRAD.; MARR.; WTS. ANY stdy. pos. with fut.Address D K 173,Tribune

MRD. MAN—30, 10 YRS.' GN. OF.; 5 YRS.' sales; 3 lr. dr. Address D K 218, Tribune.

EXP. INVESTIGATOR—COLL. OR WORK contact public. Address D K 559, Tribune.

MAN—MARRIED; HANDY MAN; DEL. WK. Own '31 ½ ton panel Ford truck. Pal.6710

MED. STUD. ATT. SCH. DES. PT. TIME Job—Do anyths. Address D K 251, Tribune.

YG. MAN—20, ASST. SHIPPING ROOM OR factory work; ambitious. Spa. 4675.

DRIVER—26; PREFER LT. DELV.; AVAILable Monday. Address D K 213, Tribune.

AMB. MAN—20; H. S. GRAD.; OFFICE exper.; wants work with future. Mer. 7260

YG. MAN—AGE 27, COLL. EDUC., VARIED bus. exp. Car. Do anything. Van. 8414.

YG. MAN—1 YR. COLL. WANTS ANY perm. wk. with fut. Exec. ref. Eus. 3744.

MAN—27, GEN. OFC., TYP. OR FACTORY wk. Amb. grow with business. Der. 0178.

SITUATIONS WANTED—WOMEN.

Bookkeepers and Clerks.

A1 BKKPR.-ACCT.-STENO.-SECY.—FULL CHARGE. CALL IRVING 1196.

ACCT.-STENO.—AUDITING VOLUME WK.; rel., 30 yrs. age; $25 week. Edge. 2840.

ALERT BOOKKPR.-CASHIER-STENO.-GEN Office—4 yrs.' ex.; H. S.-Bus. Coll. Ked.1959.

ASST. BKKPR.-MONROE OPERATOR—Quick at figures. 8 yrs.' exp. Rad. 6771.

BKKPR.—BRGHR. AND ELLI. [N. C. R.] oper.; exp., rap., accur.; rel.; ref. Sun.8417.

BKKPR.—FULL CHG. HANDLE OWN COR. of. det., light steno. Rog. Pk. 7048.

BKPR.-CASHIER-TYPIST—SEVERAL YRS.' exp.; ref. Brown, Kedzie 3260.

BKKPR.—FULL CHGE.; CASHIER-RECEP.-swbd.-typist-office det. Accu. Gra. 6739.

BKPR.—EFFIC. TYPIST; GEN. OFFICE; 6 yrs.' exp.; capbl.; ref. Irv. 10237.

BOOKKEEPER — 10 YRS.' EXP.; FULL charge statements; reas. sal. Forest 3307.

BKPR.-TYP.—RECEP., SWBD., OFF. DET.; exp., accu., neat, pleas.; age 27. H. P. 4280.

CASHIER AND BKKPR.—10 YRS.' CHAIN store exp.; best refs. Bru. 9298 after 6 p.m.

FULL CHG. BKPR. — GEN. OFF.; ALL statemts., social sec. Whi. 4180. Apt. 10-M.

FULL CHG. BKKPR.-ACCOUNTANT—Executive ability; 12 yrs.' exp. Monroe 6387.

SWBD.-TYPIST-RECEP.-TELETYPE — YNG., attr., energetic; loop; des. pos. with fut.; pref. inv. hse. Address D K 570, Tribune.

Executives and Managers.

MR. BUSINESS MAN.

Lady, 40, desires position cashier, switchboard, general office; reliable; A1 references. ADDRESS D H 292, TRIBUNE.

HSKPR. IN APT. HOTEL—3 YRS.' EXP.; swbd., exc. refs. Address D K 258, Tribune.

Professions and Trades.

DENTAL ASSIST.—EXP.; CHAIR ASSIST., lab., X-ray. Address D K 220, Tribune.

Domestics and Cooks.

COOK AND 2D MAID—EXCELLENT; GERman girls; want pos. together; No. Side; no laundry; 1st class refs. Lincoln 4660.

COOK—GEN. HSWK.; EXP. COL. GIRL, GO; refs. Adult Gentiles. $10. Yards 3653.

COOK—GEN. HSWK. EXP.; ADULT. GENtiles; refs.; $14-$15. Wellington 2416.

COOK—SERV. CLEAN. BY WK. COL. WGE. $10-$12. Amanda Webster, Atl. 0997.

GEN. HSWK.; GOOD COOK; HOME NIGHTS. Gd. refs.; col.; $10-$12 wk. Oak. 1949.

GEN. HOUSEWORK—GOOD COOK; SWEDish; reliable. Wellington 0082.

GEN. HSWK. OR HOUSEKEEPER—NORTH Side; no children; $14-$15. Wel. 4310.

HOUSEWORK BY DAY—RESTAURANT OR hotel; German; exp. Pal. 6783.

HOUSEWORK—GENERAL; EXPERIENCED cook; good references. Normal 8905.

MAID—COL.; BACHELOR APT., PRIV. fam. or hotel; a. m.; trustworthy.Atl.1588.

Clubs, Hotels, and Restaurants.

COOK—REST. OR TAVERN; GOOD EXP. handling own rest. Capitol 0445.

WAITRESS—EXP., WANTS WK. IN LP. restaurant; short hours. Rad. 6484.

YG. SCAND. GIRL WANTS WK. IN BAKery, or waitress. Call 9-2. Grace. 10367.

Housekeepers and Caretakers.

LADY—AGE 38, AS HSKPR. IN MOTHERless home; exceptional cook; well educ. and neat appearing. Address D K 217,Tribune

HOUSEKEEPER—42; MOTHERLESS HOME; $5. Fairfax 3165 after 6 p. m.

HSWK. OR HSKPR.—DANISH; GOOD COOK, neat worker; refs.; [adults]. Tri. 6750.

Nurses and Governesses.

GRAD. NURSE—INV. OR CONVAL.; ALSO asst. hswk.; Amer.; gd. ck.; refs. Ked. 3535.

NURSE—EXP.; PRACT., FOR INVL., CONV. or aged; $14 week. Juniper 5725.

NURSE—GRAD., HAS REFINED HOME FOR conval. or elderly person. Buck. 3034.

PRAC. TR. NURSE—EXC. CARE INVALID or eldery lady; $12. Well. 5580.

Laundresses and Day Work.

LAUNDRESS OR DAY WORK—RELIABLE; exp. cleaning, ironing; Swedish. Ber. 0247.

LAUNDRESS—FIRST CLASS. A-1 SHIRT ironer. $2.65; So. Side only. Drexel 0125.

CLEANING, LAUND.—GOOD ON SHIRTS. Exp., refs. Engl. 1192.

Stenographers, Typists, Etc.

A-1 STENO.—EXP. FOR. AND DOM. SALES; billing; all details; $25 wk. Address D K 572, Tribune.

A1 SECY.-STENO.-CORRES.—8 YRS. EXP.; 3 yrs. legal; exc. refs. Longbeach 7257.

A1 SECY.-STENO.—10 YRS.' EXP., ALL off. details; exc. refs. Dor. 5570.

A1 STENO.—OFF. DETAIL. H. S. AND B. coll. grad.; yng. beginner. Refs. Went.2227.

ACCURATE, NEAT STENO.—SOME EXPER. Will start at small salary. Bou. 0968.

AMBITIOUS STENO.-SECRETARY — EXP.; college education; mod. salary. Craw. 3433.

BILLER-STENO.—22; TYP., FILING, MAIL clk.; exp.; refs. Address D K 201, Tribune.

CAP. STENO., TYPIST—EXP., FINE PERsonality; highly recom. Gra. 2277.

EXECUTIVE SEC'Y-STENO. — YG. UNIV. education, 8 yrs.' exp., some legal; good at figures, familiar all office detail. Col. 6722.

EXC. TYPIST—8 YRS.' EXP. OFF. DET.; pleasing personality. Plaza 4280, apt. 306.

. . FORGET YOUR OFFICE WORRIES . . Call Rad. 5423. Steno.-Typist, 4 yrs.' exp. Swb., Bkp., Blg., Mim., Model exp.

HALF DAY OR EVENING WORK BY EXP., rapid typist, steno., corres.; reas. Fai. 0126

LEGAL STENO.—NOW EMPLOYED; SEEKS permanent position in law or other office. Wide range of exp. over 10 years. Switchboard and receptionist. Reas. salary. Exc. refs., including present employer. Ran. 5227.

SECRETARIAL WK., AFTERNOONS ONLY; college graduate; age 29. State 0078.

SECY.-STENO.—UNIV. GRAD.; EXC. EXP.; adv., engrg., invest. Fairf. 8000, R. 720.

STENO., SECY. CAN HANDLE OWN CORrespond., some accntg.; well rounded gen. exp.; over 10 yrs. Address D B 480, Tribune.

SECY.-STENO.—RAPID, EFFICIENT; 5 YRS.' exp.; swbd.-detail. Web. 7670.

STENO. — STRAIGHT. HEAVY. NO DEtails. Fairfax 8355, Room 2.

STENO., GEN. OFFICE—H. S. AND BUS. C. Yng., capable, alert beginner. Grac. 2227.

STENO.-TYPIST—DICTATION, COPY READing; univ. grad. Address D B 405, Tribune.

STENO.—YNG. LADY. EXP.; REL.; CAP. gen. off. Sal. secondary. Dea. 3483.

STENO.-TYPE.-BKPG.-GEN. OFFC. WORK—Beginner; reas. sal. Bel. 1624.

STENOTYPIST—CAP. ACCUR., REL.; SAL. secondary. Address D H 95, Tribune.

SW. BD., COMPT., TYPIST, PAY ROLL, etc.; efficient; neat, best refs. Bel. 8684.

TYPIST A1 SWCHBD. OPER., FILE CLK. gen. ofc. work; exp. young. Div. 2547.

TYPIST-CLERICAL WORK—NO EXPER.; honest, willing to work. Hemlock 4315.

2 YEARS' EXP. SWBD. OPR., TYPIST, FILing; sm. ofc. pref.Address D K 561,Tribune

Miscellaneous.

WOMAN—YOUNG MARR.; TO HELP IN hat or dress shop; ans. ph., cashier; full or part time. Austin 5983.

CAP. WOMAN, DAY WORK OF ANY KIND. Dresmk., hswk., serv.; drives car. Ste.1910.

COMP. TO LADY GOING SO.—CAN DRIVE; hair dresser; expd.; refs. Key. 3631.

Nurses' Registries.

GRAD. AND PRACT. NURSES FURNISHED Acme Reg. 2845 Burling. Well. 5586.

PRAC. NURSE—COMP., SEC. AGED INval., chld.; trav. Address D K 413, Tribune.

HELP WANTED—MEN

The Tribune does not knowingly accept Help Wanted advertisments which misrepresent the nature or terms of employment, or advertisments for Sales Help which do not indicate the type of product or service to be sold and the form of compensation. Report any misrepresentations or requests for a cash bond, deposit, or investment for samples not stated in the advertisment to the Tribune, Superior 0100, Local 328 (for complaints only).

Stores and Offices.

ACCOUNTANT AS PAY ROLL AUDITOR—Casualty insurance experience; must have auto; travel. Address L O 392, Tribune.

ADDING MACHINE OPERATORS FOR SO. side bank. State age, experience, references, and salary expected. ADDRESS L M 492, TRIBUNE.

ADVERTISING SALES CORRESPONDENT—Well rated lithographer wants sales minded man with proven correspondence ability, experience in direct mail and calendar field. Unlimited advancement offered real producer having large capacity for quality work. Address L O 393, Tribune.

INTELLIGENT YOUNG MAN—30-35; TO sell high grade photographic merchandise in retail store. Sales experience necessary. Excellent advancement. Address L N 419, Tribune.

MAN—YOUNG WITH PUBLIC ACCOUNTING experience. Knowledge of Real Estate and hotel records preferably for work with firm of accountants. Reply own handwriting. ADDRESS L M 461, TRIBUNE.

OPPORTUNITY—RETIRED BUSINESS MAN, intelligent and reliable, part time store, 104 W. Van Buren-street.

STOCK CLERKS.

Must have machinists' supplies exper. Wonderful oppor. Address L C 113, Tribune.

YOUNG MAN—AGE 25; 3 YRS.' EXP. GEN office work, switchboard, filing; sal. $25; excellent opportunity for advancement; hrs. 7 a. m.-6 p. m. Address M L 558, Tribune.

HAROLD TEEN—GRAMPS WAS A CHAMP AT COLLEGE

HELP WANTED—MEN.

Stores and Offices.

WALL PAPER AND PAINT.

Wall paper and paint distributor doing retail and wholesale business wants experienced inside salesmen. State age, experience, salary and phone. Address L M 495, Tribune.

Executives and Managers.

SALES MANAGER. SALARY AND COMMISSION.

To act as assistant to executive in charge of promotion. Applicant must have good appearance and possess faculty of leadership, ability to hire and train salesmen working on commission with results. Only persons having past record of performance will be considered. Position offers exceptional future with ten million dollars institution. Starting salary, $300 per month plus commission. We are looking for man who is more interested in future prospects rather than present compensation offered. Address M M 563, Tribune.

WANTED—BUYER AND MANAGER, man or woman, for Millinery Departments, both upstairs and basement, in large Middle Western Department Store. Excellent opportunity for right party. In applying, state previous experience, present employment, references, age, salary expected, and all other important details. Will respect all confidences. ADDRESS J D 22, TRIBUNE.

BRANCH MANAGER.

A nationally known publishing house, for 30 years a recognized leader in its field, has an opening for a branch manager in an established office. Applications will be considered from men of proven worth between ages of 30 and 45. Experience in direct selling essential, book exp. preferred. Must have executive ability and a successful record. Good salary to start. Give complete information in first letter. ADDRESS L 0385, TRIBUNE.

BUYER.

Large West Side manufacturing company has opening for experienced buyer of metals and shop supplies. State age, experience, reference, and salary. The right man will find this a real opportunity. ADDRESS L O 140, TRIBUNE.

NEW CAR SALES MANAGER TO HANDLE De Soto and Plymouth; must be aggressive and experienced in all details. Permanent position with wideawake organization. State references and experience. Address M M 380, Tribune.

WANTED — EXPERIENCED CARPET AND Floor Covering Buyer for large department store in middle west. Please give experience, references, salary wanted, and other details. Address J D 32, Tribune.

Boys.

BOYS WANTED.

Regular messenger employment is offered to selected boys between 16-18 years of age. Apply between 9 a. m. and noon. T. H. Fegin, 417 S. La Salle-street.

Professions and Trades.

ARCHITECT-DRAFTSMAN — ONLY ONE having thorough knowledge of modern store interior and exterior design and construction will be cons. State full experience. Address M M 525, Tribune.

ARCHITECT-DRAFTSMAN—AN EXC. OPP. for young man eager to get valuable pract. training. Give particulars. Address M M 505, Tribune.

ARTIST—COMMERCIAL FIGURE AND LETtering, for display work; must know cardboard const.; splendid opp. for right man; bring samples. Rm. 409, 230 East Ohio.

Automatic Screw Machine OPERATORS.

Must be able to set up and operate his own machines. State age, exp., and wages wanted. Address M L 333, Tribune.

AUTO BODY PAINT SHOP FOREMAN—New production. Address L L 53, Tribune.

AUTO MECHANIC — ON PERCENTAGE basis. Palisade 0630 betw. 8-9 p. m.

BARBER—YNG. MAN EXPER. IN LADIES' hair cutting. 3136 Montrose. KADEN.

BARBER—EXPER. LADIES' HAIRCUTTING and finger wave. 861 E. 63d, 3 p. m.

BODY AND FENDER MEN. 90C HOUR AND UP TO MEN CAPABLE OF DOING GOOD WORK; NO LABOR TROUBLE. UNITED AUTO BODY CO., 1348 NORTH LIBERTY, MORRIS, ILL. PHONE 22.

BODY AND FENDER REPAIR MAN—1ST class to work in properly lighted Dodge service station; liberal salary to right man. 1431 N. Wells-street.

BODY AND FENDER MEN—CAPABLE OF earning good wages. United Auto Body Co. 1348 N. Liberty, Morris, Ill. Ph. 22.

COMPETENT X-RAY TECHNICIAN—THOROughly experienced in medical X-ray. ADDRESS L N 418, TRIBUNE.

COMPO.-CASTER—EXPERIENCED. W. S. BROUDE CO., 340 West Huron.

DAVENPORT AUTOMATIC SCREW MAchine Operator — Apply WILSON-JONES CO., 3300 Franklin-boulevard.

DRAFTSMAN—MECHANICAL, WITH SEVeral years experience for work on factory layouts designing plant equipment, etc. Knowledge of foundry work, conveying and elevating machinery and plant engineering desired. State age, education, experience, in full and salary expected. Location in Chgo. ADDRESS M M 528, TRIBUNE.

DRAFTSMAN

for detailing and radio chassis layout work. Must have radio drafting experience. Beginners not acceptable. State exp. in full. ADDRESS M L 332, TRIBUNE.

DRAFTSMEN

with railroad passenger car experience. Also electrical draftsmen. ADDRESS L O 138, TRIBUNE.

DRAFTSMAN AND DESIGNER—EXPER. on store fixtures, bar fixtures, and soda fountains preferred. State exper., age, and sal. exp. Address L G 159, Tribune.

DRAFTSMAN—HIGH SCHOOL GRAUDATE for Electrical Contractors office; state age, nationality, experience if any, and salary. Address L N 405, Tribune.

ELECTRIC MOTOR REPAIRS SOLICITOR WANTED

To represent one of the largest motor repair shops in Chicago. Must be live salesman who wants to increase his present earnings. If you have an established clientele remuneration will be based on ability to deliver. We offer the intelligent co-operation of a highly skilled organization. Give full details as to experience and qualifications. Address D K 557, Tribune.

ELECTRIC MOTOR REPAIRS SHOP FOREMAN WANTED

Must be capable of taking complete charge of large Union Motor Repair Shop. Supervising work and have thorough understanding of all types of Electric Motors and Kindred Electric equipment and know the Electrical motor repair business in all its phases. Give full details as to experience and qualifications. Address D K 556, Tribune.

ENGINEERING DRAFTSMAN — EXPERIenced in design of radiators, heaters, and air conditioning products. Residence, middle west. Address J D 4, Tribune.

EXPERT TAPE EDGE OPERATOR—IMMEdiately; state experience; steady employment. Acme Mattress Co., Indianapolis, Ind.

EXP. MAN TO OPERATE SERRATING machine in Clearing factory, making mower sections. See Mr. Novak at 409 S. Green-st.

FOREMAN.

Machine Shop. Chicago industry. Familiar with modern production methods. State age, address, phone and experience. All replies confidential. ADDRESS M M 305, TRIBUNE.

FOREMAN.

Forge Shop. Must have gen'l know. of all types of hammers; also hand forging. In reply state age, address and experience. All replies confid. Address L M 425, Tribune.

FOREMAN WHO CAN LAY OUT IN STEEL plate shop. Give references, experience, ph. number. Address L L 520, Tribune.

FOREMAN — EXPERIENCED, TO TAKE charge of metal bed factory; good sal.; steady pos. Acme Bed Co., 815 Gilpin-pl.

FURNITURE FACTORY FOREMEN—FINishing and mill; out of town. Address L O 356, Tribune.

GAS STATION OPERATOR—EXP'D WITH service station sales; young, married man prefd.; good refs. reqd. 504 N. Kedzie.

INDUSTRIAL DESIGN APPRENTICE WITH art school training. Small salary to start. Address L O 569, Tribune.

HELP WANTED—MEN.

Professions and Trades.

INVESTIGATE.

Experienced adjuster and investigator in compensation and auto liability. State experience, age, salary. Address M G 385, Tribune.

LUMBER YARD FOREMAN.

For large Chicago retail and wholesale yard. Must have exper. and knowledge of lumber grades. Give age, nationality, experience. Address M H 190, Tribune.

MACHINISTS.

Familiar with lathes, planers, shapers, and slotters. In reply state age, exper., address, and phone. Address L O 395, Tribune.

MACHINIST—GOOD BENCH HAND; PREF. one who knows forging. Refs. required. Green Mfg. Co., 1728 S. Ogden.

MACHINIST—EXP. IN REBUILDING TOOLroom machinery. ATLAS, 114 S. Clinton.

MAN—EXPERIENCED IN DESIGNING AND constructing conveyors. ADDRESS L O 368, TRIBUNE.

MECHANIC — ONE WHO UNDERSTANDS something about making conductor pipe. State experience, wages earned and if now employed. Address L N 292, Tribune.

MIMEOGRAPH REPAIR MAN — EXPERIenced 25-30 years old; permanent employment. Address L N 533, Tribune.

MOLDERS AND CORE MAKERS—BENCH and machine, for brass and aluminum. Apply 1721 Maypole-avenue.

OPERATORS—WARNER SWASEY NO. 4 machine; first class; must set up own job; highest rates. Apply 1721 Maypole-avenue.

PAPER BOX—EXPERIENCED SCORER. Must be capable, all-around man. State age and salary. Address M H 191, Tribune.

PRESSMEN—STEADY JOBS FOR PRESSmen experienced in printing can labels. Must be able to line up plates and make ready. Our employees know about this ad. Give experience, age, and references. ADDRESS L M 594, TRIBUNE.

PRESSMAN—VERTICAL AND HORIZONTAL union pressman, experienced on halftone, job and numbering work; must be A-1. ADDRESS L N 420, TRIBUNE.

ROENTGENOLOGIST—COMPETENT, THORoughly experienced reading X-rays and taking X-rays. Address L M 494, Tribune.

SEAMEN.

Must have A. B. and lifeboat papers—on high seas. UNION CONDITIONS. WAGES. Must be American citizens. Transportation furnished. Phone Frank Johnson, State 3754, or write. Address C X 480, Tribune.

SEAMEN — ABLE-BODIED FOR GULF. Must have certificate. Transportation and expenses furnished. Excellent pay and ideal working conditions. Mitchell Engineering Co. 2832 Warren-blvd.

SHEET METAL DEPARTMENT SUPERINtendent wanted—Familiar with solder assembly of radiators, condensers, and evaporators. State age, experience, salary wanted. ADDRESS J D 33, TRIBUNE.

SLITTER-SLOTTER-PRINTER OPERATOR—On corrugated boxes; must have experience. 1011 West 21st-street.

SQUARE SHEAR OPERATORS, PAINT sprayers and paint spray foreman on metal; state exper. Address M 153, Tribune.

Tool Designer

First class, for jig and fixture work.

South Bend Tool and Die Co. SOUTH BEND, INDIANA.

WATCH MAKERS.

Excellent opportunity for the right man. Trade shop experience necessary. Apply Mr. J. Miller, 3932 S. Lincoln-street.

Waterbury-Farrell Machine

operator to set up and operate Waterbury-Farrell headers, slotters, and thread rollers. Must be exp. State age, exp., wages wanted. ADDRESS M L 331, TRIBUNE.

WANTED—ESTIMATOR AND ENGINEER in general construction. State age, experience and salary expected. T. L. Hickey, 121 N. Hill-street, South Bend, Ind.

WATCHMAN—FOR LAUNDRY, WITH ENgineer's license. State age, reference, salary expected. Address L O 137, Tribune.

WINDOW TRIMMER — CARD WRITER; part time only; must be fast, capable, exp.; sal. no object. Address L O 391,Tribune

WOODWORKER — EXPERIENCED ALL around. 1100 Washington-blvd., 4th floor.

THE TRIBUNE OFFERS SPECIAL LOW rates to persons who advertise for positions. For further information and assistance in writing an advertisment stop at the Want Ad Office, Madison and Dearborn-streets, or in the lobby of Tribune Tower.

Pharmacists.

REGISTERED PHARMACIST — ILLINOIS; good references. 954 E. 43d-street.

REG. PHARMACIST—EXP., YOUNG; FULL or part time. Phone Euclid 892.

Butlers, Chauffeurs, Housemen, Etc.

WANTED—EPERIENCED HIGHWAY TRUCK drivers: 500 mile run; state referencs and past experience. Steady work to those who qualify. No promotion or sale involved. Address D K 404, Tribune.

Clubs, Hotels, and Restaurants.

FOUNTAIN MAN—LUNCHEONETTE EXP. Only experienced need apply. 1001 E. 53d.

Salesmen.

ADJUSTMENT AND COLLECTION MAN—Free to travel; perm. connection; oppor. to earn $75 wk., comm. and bonus. WORLD BONDED ADJUSTERS, 173 W. Madison.

AIR CONDITIONING AND HEATING equipment salesman—Must have full knowledge of figuring same. Draw. acct. against comm. Address L O 568, Tribune.

AUTOMOBILE SALESMEN — WE ARE looking for experienced automobile salesmen who really want to make good money and know that you have to work to get anywhere. Men who have sold or are selling low or medium priced cars should get off to a fast start; men who have a record and will stand the closest investigation; to such men we can offer unlimited possibilities. We'll furnish demonstrators and every tool to do an outstanding job. We will pay a drawing account and the highest flat rate compensation plan in the industry. We want 2 such men. Write giving full particulars and references and an interview will be arranged. Address L F 398, Tribune.

Automobile Salesmen

who have sold or are selling the low and medium priced cars can make a profitable connection selling the popular Packard 6 and 120 lines. Demonstrators furnished and every co-operation to men who will work. Drawing account and an unusually high flat rate commission. Apply Mr. Minor, 1735 E. Railroad-av., 10 a.m. to 4 p.m.

Packard—Evanston Branch.

AUTO SALESMAN—TO SELL CHRYSLER and Plymouth cars. Generous comm. and bonus. Handle all trades. Excellent floor play. Immediate delivery. An opportunity for a hustler to make real money. See Mr. O'Malley, Barsam Motors, Inc., 1651 Blue Island-avenue.

AUTO SALESMAN.

Exp. in selling used cars; excellent opportunity for the right man; must give Chicago refs.; comm. See Mr. H. E. Weissman, South Chicago Buick, 8600 Commercial-avenue.

AUTOMOBILE SALESMAN—EXPER.; direct Dodge and Plymouth dealer; s. side demo. furnished; excellent opportunity; large earnings; comm. basis. Give full details. Address M G 388, Tribune.

AUTO SALESMEN — FORD FACTORY training for men without exp. Lib. comm and bonus. This is a wonderful oppty Herold Landy, 4117 Broadway.

AUTOMOBILE SALESMEN—EXP. MEN TO work with live organization. Immediate deliveries. Live leads and transportation furnished; comm. 850 Milwaukee-avenue.

AUTOMOBILE SALESMAN—To sell Ford cars and trucks. We can make deliveries. Best comm. set-up in town. Mr. Wills, L-B Motors, 6259 Broadway.

AUTO SALESMEN — EXPERD., TO SELL Chrysler and Plymouth; can make $35 and up, commission per car. Car furnished. See Jim Sevick, 3157 N. Clark-street.

LAUNDRY DRIVERS.

Earn $50-$75 a week salary and commission. Permanent. North Side. Neat appearing, good personality. State age and exp. Address L N 107, Tribune.

HELP WANTED—MEN.

Salesmen.

DIAMOND CUTTER SEEKS ACTIVE AGENT in Chicago for advantageous selling of diamonds. Incomparable prices. Require deposit of $2,000 to $3,000 in a Chicago bank as security to cover first shipment of goods. Complete working details will be furnished. Good profits assured. Write, giving references, to K. M. D., 135 Agence Rossel, Brussels, Belgium.

LIQUOR SALESMEN—NEW DEAL FOR men with estab. accts. Highest comm. pd. Largest stock in town. Call Leo. Laf. 6810.

MACHINISTS' SUPPLIES

Salesmen. Must have jobbing exper. Excellent opportunity for the right men. Commission. Address L H 205, Tribune.

Magazine Crew Manager.

Experienced, with crew of men can make a permanent and profitable connection with a large publishing house handling their new 1937 attractive magazine. Combination offers guaranteed salary with commission and bonus arrangement. Same day verifications. In replying give age, experience, all details. ADDRESS L N 134, TRIBUNE.

PICTURE FRAME SALESMAN—FOR NEW line of metal frames, to sell to the trade; commission against drawing account. Address L N 290, Tribune.

PRINTING SALESMAN

for modern well financed plant in Chicago shipping district. Chicago following. Reasonable expense account and comm. Should have car, pleasing personality, good appearance. Write in detail, stating qualifications, experience, type of printing now being sold. Address L O 521, Tribune.

— — SOCIAL SECURITY SALESMEN — — Simple most pract. form. Big comm. Call 9-1 p. m. or write. R. 602, 20 W. Jackson-bl.

USED CAR SALESMEN — WE HAVE A varied stock of 250 cars and need experienced men to move them; highest commission paid. 4511 Lincoln-av.

SOMETHING NEW

Want to Make Real Money?

To men who want to make $40 per week and up comm. basis we offer the most amazing electrical device selling proposition existing today. If you are neat appearing, ambitious, desire permanent connection and can furnish A-1 references, apply Mr. A. E. Kramer, 9-12, La Salle Hotel.

A NATIONALLY KNOWN

publishing house can use the services of a magazine crew manager with a crew of men, handling our new 1937 attractive magazine combination offers. Compensation on commission basis plus bonus plus overwriting. Same day verifications. To the right man we can make an outstanding attractive offer. Call 9 to 12 a. m., 2 to 4 p. m. 180 N. Michigan-avenue, Rm. 2113. See Mr. Dalton.

Sell Physicians, Hospitals,

etc. $3 to $165 commission on each outfit. Complete line of nationally known diagnostic, surgical, and dental specialties. Several exclusive territories open; permanent opportunity; straight commission. Must have car and specialty sales experience; 2 weeks' training. Old established company. CAMERON CO., 666 W. DIVISION.

EXPERIENCED PROMOTER

We want a man who is capable of adding new stores to a fast growing co-operative grocery chain. Our set-up will appeal to every clear thinking grocery man; nothing like it available in Illinois. Splendid opportunity for right man. Commission and drawing account if you can produce. Address L N 296, Tribune.

Social Security Systems.

Investigate new improved national service; no competition in price, value, efficiency. Rapidly replacing other systems. Big opportunity if you can qualify. Excel. territory Chgo. or outside. Big comm. Big earnings. National Sales and Survey, R. 412, 120 S. La Salle-street.

A. B. C. SOCIAL SECURITY

tax record books. Simple as its name. 500 duplicate receipts, 24 permanent records. Cost, 85c; sells for $2.50. $10 up daily. Also a record for all needs. Out of town write. A. B. C. Publishers, 6th fl., 201 N. Wells Building.

NATIONALLY KNOWN RADIO COMPANY has Chicago territory open. Aggressive salesman wanted to work with Chicago distributor. Active accounts. Must have selling experience in this area in similar capacity. Territorial commission. Reply held confidential. Address C X 462, Tribune.

SALESMAN TO REPRESENT.

large Life Insurance Company; guaranteed salary; not over age 35; if you live north or northwest and can furnish cash bond, reply. Address M L 330, TRIBUNE.

LGE. AUTOMOBILE FINANCE CO. WANTS solicitors or dealer contact men. Prefer experienced men. Must be willing to locate in other cities if necessary. Salary. Write fully, giving phone number and address when replying. Address L O 562, Tribune.

SALES REPRESENTATIVE—ACQUAINTED with wholesale grocery, wholesale baking, and meat packing buyers to represent New York importers of spices and seeds. Straight commission basis. Write stating experience, references. Address J. D 30, Tribune.

SALESMAN NOW CALLING ON WHOLEsale petroleum trade to sell filling station necessity, tremendous and profitable repeater, on exceptional commission basis. Give full details in your application. Address J D 2, Tribune.

— — — — EARN $25 DAILY — — — — With our approved U. S. Social Security forms. Every merchant compelled to buy. 300% profit and up. Costs as low as 6c. Retails 20c. Exp. not nec. Out of town men write. R. 705, 417 S. Dearborn, Chicago.

MAN—DRIVE SERVICE CAR COLLECTING and delivering Nursery Stock orders, city and suburbs. Pay weekly. Will give hustler chance to earn $350 comm. monthly and learn landscape business. EMMONS CO., Newark, N. Y.

HIGH GRADE, EXP. MEN

with car, to travel and solicit accounts for collection; comm. $50 week and up. Mr. Erfurt, Har. 7900 for appointment.

I WANT 3 MEN FOR SALES JOBS THAT pay from $25 to $45 per week depending on time put in. Will pay small salary to start. Spec. div. of furn. co. Call after 9:30 a. m., personnel mgr., 2225 W. 39th-st.

APPLICANTS NOW BEING INTERVIEWED for enrollment in New York Life Ins. training school; exc. pct. earnings and future for those who qual. Mr. Worsey or Mr. Caldwell, 105 W. Adams, Suite 730. Cen. 7116.

SALESMAN—WITH CAR; SELL INDISPENsible product, auto dealers, gas stations, commercial concerns; repeat sales; liberal commission. MANUFACTURERS DISTRIBUTING CO., 3333 Madison-street.

AN ESTAB. WHOLESALE FISH HOUSE desires 3 capable salesmen to sell hotels, institutions, restaurants, and markets; car essential; comm.; state qualifications. Address L O 567, Tribune.

2 NEAT, DEPENDABLE; TO CANVASS FOR a producing closer; washers, refrigerators, radios, stoves; no drinkers; transportation furnished; sal., comm. 4756 Washington-blvd.

ILLINOIS MFR. MAKING WELL CONstructed popular priced men's and boys' trousers want salesmen for Ill., Ind., Iowa. Comm. basis. Address L M 496, Tribune.

SALESMEN — GARAGE TRADE FOLLOWing; good territory; estab. business; nationally known auto parts; commission basis. Apply before 12. 7033 S. Halsted-street.

SALESMAN—WITH CAR; $65 UP WKLY. comm. calling on profess. and bus. people to present financial credit service; thorough training by district mgr.; trans. paid through territory. Rm. 1512, 105 W. Adams.

CAPABLE MAN TO DIRECT SALES—X-ray and physical therapy, to physicians; unlimited opportunity; good salary. X-ray Products Co., 1604 7th-street, Moline, Ill.

SALARY AND BONUS.

Aggressive men [3]; contact homes on maj. appl.; perm. Attr. setup.4746 N. Western

EXP. MAN—GET LOCATIONS IN TAVERNS and hotels for bowling games and radio rifle. Lib. comm. Address D K 202, Tribune.

SALESMAN—WITH FOLLOWING, CHILdrens prewelt mfr., Chgo.-subs. Draw. comm. Address L N 55, Tribune.

MEN—FOR DIRECT TO CONSUMER ADvertising; comm.; perm. position. Strauss & Schram, 834 W. 63d-st., or 3320 Lincoln-av.

SOUTH WATER MARKET SALESMAN—First class; expd. Must have good refs.; good salary. Address L N 297, Tribune.

EXPD. AUTO PARTS MAN—TO SELL NEW or used parts. Gouwens Auto Parts Co., 12140 S. Michigan-av.

SGL. TRAV. CALL ON JEWELRY STORES; car; draw. acct. Address D K 224, Tribune.

SELL SCULPT. BUST PRES. ROOSEVELT; high comm. Sat., Rm. 2002, 75 E. Wacker.

HELP WANTED—MEN.

Salesmen.

Do You Know a Trade?

We are prepared to train 6 men between the ages of 25 and 45 who are willing and anxious to work.

Employment in our electrical unit division requires no previous experience, although men of a mechanical turn of mind usually find this work more interesting.

Earnings in this field commence immediately. Men fresh out of training make $40 per week commission consistently.

If you are out of work or dissatisfied with your present job you will never regret investigating this opportunity.

CALL IN PERSON—SEE MR. CALLAHAN, ROOM 618, 203 N. WABASH-AVENUE.

Or write above address and private interview will be arranged by appointment.

SPLENDID OPPORTUNITY

for ambitious young men who want to enter the public utility business with the object of learning the business and earn promotion by honest and persistent effort. Men selected will be trained in our Sales Department. Compensation is on commission and bonus basis. Apply Room 1807, 72 West Adams-street, 8 a. m. to 12 noon.

COMMONWEALTH EDISON COMPANY.

SALESMEN.

Single only. Experienced in selling specialties to retail dry goods and hardware trade in country territories. Nationally known and established factory line. Drawing account against comm. basis. Representatives for state of N. Dakota, Nebraska, Indiana. Apply in person to

THE BOYE NEEDLE CO., 4343 RAVENSWOOD-AV. CHICAGO, ILL.

CHI. OFF. EQUIP. EXP.—DRAWING ACCT. if qualified for advancement to managership.

Agents.

MEN WANTED—FOR RAWLEIGH ROUTES of 800 families. Reliable hustler should start earning $25 weekly and increase rapidly. Write today. Rawleigh's, Dept. ILA. 128 S. Freeport, Ill.

INTRODUCE SUPER DIFFERENT IMproved Sandvik Blue Steel NEW SAFE-T-PAK with 10 blades. Chicago Better Razor Blade Co., 603 W. Adams, Chicago, Ill.

Miscellaneous.

MEN WHO WILL WORK AND WANT TO MAKE MONEY.

The other day a man approached me for a job. I started in to interest him in our business. Then he told me that he did not think he would be interested because he knew a man who was in this electrical unit business and was not successful.

I will ask you: Is that your measure of our business? Not at all! The fact still remains that many men will make percentages of $2,000, $2,500, $3,000, and $3,500 this very year!

I won't attempt to show you this in five or ten minutes, but I will spend a day or two with you, if you really expect to work and are steady and reliable. Call today, Room 210 [2d floor], 4832 Lincoln-av., from 10 to 12 a. m. or 2 to 3 p. m.

ELECTROLUX, INC.

WATKINS PRODUCTS.

2 choice food product routes in Chicago. One in suburban town; open to reliable men over 30. Immediate earnings [comm.], with excellent future; income to hard workers. No sales experience necessary. We train you if you qualify. Car an asset. Call between 10 a. m. and 3 p. m. 810 W. 76TH-STREET or 2600 N. WESTERN-AVENUE.

COLORED MAN—FILLING STATION, GArage, washing, greasing, tire repairing; no Sunday work; steady work for one who can take hold and run things; West Side. State experience, age and salary. Address M G 184, Tribune.

I NEED 2 FIELD ASSISTANTS—MARRIED; over 25 years of age, in the Home Budget Dept. Not afraid of hard work, and satisfied with $25 a week to start. Permanent percentage position. Apply manager, 2656 W. North-av., after 10 a. m.

WANTED—A RELIABLE MAN; EXP. IN direct sales for special contact work in home furn. [not selling merchandise]; about $25 per week until est.; perm. salary to start and percentage. See mgr. div. of accts. 10 a. m. to 2 p. m. 3036 Lincoln-av.

COMEDIAN—YOUNG.

Natural comical face. Sal. $35. Amateur pref. KITTY DAVIS COCKTAIL LOUNGE, 245 S. WABASH. APPLY AFTER 4 P. M.

Neat Appearing Yng. Man.

20-25, to act as bell-boy in high class North Shore Country club. Sal. and meals. State pre. acc. Address M G 383, Tribune.

YOUNG MAN — WITH EXPERIENCE IN managing Dodge and Plymouth parts dept. State experience and salary. Address M M 503, Tribune.

LAUNDRY DRIVER—25-35, TO QUALIFY for North Side laundry route; Polish preferred; salary $32 and commission. ADDRESS L N 136, TRIBUNE.

YOUNG MEN—6, IMMEDIATELY, FOR outside order taking dept. Crowell Pub. Co. Big comm. weekly plus daily bonus while learning. Rm. 406, 222 N. Wells-st.

CAB DRIVER.

Experienced preferred. Five Cent Cab Co., 531 Keeney-street, Evanston.

INVESTIGATOR—22-27; CAR; LIVES S. S.; college ed. pref.; natl. reporting company. Write W. E. Callahan, Box 5007, Chicago.

2 MEN—HELP DISTRIBUTE 10,000 POT cleaners. Salary, bonus system. Rm. 316. 3985 Milwaukee. Afternoons or evenings.

THEATER USHED AND ASST. MGR.—EXperienced. Address M M 504, Tribune.

MAN — APPAREL; RETAIL POS.; ADvance com. Springer, 80 E. Jackson,R.1339

CLERK-HANDY MAN—WHT., FOR ROOMG. house. 1418 W. Madison, after 11 a. m.

Employment Agencies.

LABORERS	PUNCH PRESS
POLISHERS	DRILL PRESS
POL. AND BUFF.	ELEC. WELDER
CHIPPER	AUTO PAINT. HELP.
COREMAKER	FIREMAN

GREAT NORTHERN, 601 W. MADISON. OPEN 7 A. M.

CREDIT MGR.; IMPLEMENTS........$300
Salesmen; dealers Washing Machines, Barber and Beauty Supplies, Specialties....Salaries+
Senior and Junior Accountants....$150-$300
Young Men; 1 or 2 yrs. college....$90-$100
9 Tool Designers and Mech. Draftsmen.
HARRISON PERSONNEL, 20 W. Jackson.

10 ARCHITECTURAL DFT. TO $50; 2 Archt. Industrial Dft., $45; 5 Structural Des., open; Steel R. R. Car Dft., $175; 2 Steel Mill Mechanical Des., to $300; Mech. Layout Dft. conveyors, to $200; Machine Des. conveyors, to $350. ARCHITECTS AGENCY, 508 S. Dearborn-st.

GREASER—AUTO DEALER—6 DAYS...$18
Garage Floormen-Hikers—Top pay
Gas attdt.—age 40-50 Mach. helper ..$15

GENERAL AUTOMOTIVE, 37 W. JACKSON, ROOM 49

BENCH-FLOOR...65c	BAKER ...$20
Hand screw....60c	Fry Cook ...$20
Inst., handy..$40 r.b.	Room serv. bus. $10
Ck., nurse's hm.$45r.b.	Col. cook ...$50

MORRELL AGENCY, 306 W. MADISON.

MOLENE PERSONNEL, 105 N. ADAMS.
Credit man—mfg. install. system 30...$150
Bank clk. clearinghouse or cage exp.....$90
Fanfold biller; exp.; days; snappy.......$85

GRAD. MECH. ENGR., AIR COND. EXPER. Mech. designers; special mach'y; conveyors, valuation engr. for gas utility exp. AMER. ASSN. OF ENGRS., 8 S. Michigan.

Collector, Auto Finance.

Salary, expenses, and car. NORTHSIDE COMMERCIAL, 4750 Sheridan.

SHAPER HANDS	SPRAYERS
Milling Mach. Opr.	Planer hand.......90c
Boys Factory......$12	Furn. Patcher......50c

ROYAL, 184 W. WASH., 2D FLOOR.

SOUTH & WEST SIDE JOBS—ALL KINDS ADVANCE 1028 E. 63D. PLA. 0149.

FACT., SHOP, GAR., REST., OFFICE TIVOLI, 6314 Cottage Grove. DOR. 1870.

— MACHINISTS AND FACTORY HELP — TUTHILL, 184 W. WASHINGTON, R. 304.

HELP WANTED—MEN.

Employment Agencies.

BOOKKEEPER, $100.

Young, under 30; expd. Apply this a. m.
3 STENOGRAPHERS, real futures........$90
STENOGRAPHER, big opportunity $100
OFFICE BOY, gentile, neat appear.....$52
4 BOOKKEEPERS, no exp., 1 yr. col .$55
ERRAND BOY, beginner, loop $10
SALESMAN, chemical solvents $175
SALESMAN, bldg. material exp.........$150
DESIGNER, small machines $200
5 JR. SALESMEN, age 21...............$65
7 SINGLE MEN, age 23-27, learn.....$100

6 Arc Welders, 75c.

Turret Lathe 60c	Cabinet Maker ...75c
Machinists 85c	Lathe Hands 75c
Router Hands 50c	Rough Lathe 55c
Bench Mach. 85c	Millwright 70c
Cabinet Finish 60c	Metal Shaper 65c
Chrysler Mech. ...$25	Boring Mill 95c
Toolmaker 90c	Yng. Die Maker..60c
Milling Mach. 55c	Polish-Buffers 60c
Jewish Stock Boy.$12	Punch Press 45c

2ND COOK, OUT CITY, $75-Bd.

Bus Boys $12	Kitchen Man $13
Waiters $15	Countermen $18
Baker $25	Dishwashers $13

TRIANGLE AGENCY, 25 EAST JACKSON. KIMBALL BLDG.

ACCTG. STUDENT; YNG.; GENTILE..$100
Stenographer; young $80
Cost Clerk; factory exp.................$75
Boy; some office exp.; Amer...........$65
Hotel Clerk; young; nites...............$60

Printers—See Weaver

LINOTYPE OPERATOR; NITES..........$40
CYLINDER; GORDON; SET TYPE.......$30
COLT PRESSMAN-FEEDER $30
CASE GORDON; 2 YRS.' EXP.; WEST..$16
Vertical Asst.; 1 yr. exp.................$20
Gordon Feeder; 6 mo. exp...............$12

12 Welders, Gas, Arc........60c

ASSEMBLERS; vending mach. exp.......50c
ASSEMBLY FOREMAN; MECH. PARTS.$35
ASSEMBLER; EXP. APPLYING HARDWARE ON WOODEN CABINETS...........45c
BENCH HAND; FILE, FIT, SOLDER......50c
Laundry Engineer $40
Boys; exp. sealing glass tubes............45c
Boys; glass factory exp...................35c
Young Machinist; good opport.............50c

Punch Press 40c	Drill Press 40c
Sprayer 45c	Young Welder 40c
Cook $25	Carver $18
Soda, Sandw.......$18	Hamburger Men..$15
Bus Boys $12	Dishwasher $12

JANITOR, S. W. Side.......................$18

Cadillac, 64 E. Jackson

INDUS. OIL SALES.
LUBRICATING ENGR., PFD. TO CONT'CT INDUS. ACCTS. IN CHICAGO.....$3,000
OIL SALES, AGE 30-35. SALES PROM. and Dealer Contact, national org...$2,400
SPEC. DRUG SALES, INDIANA TERR., exp. contacting dealers................$150
CREDIT COLLECTION MAN
30-35; dealer credits, mfg. exp..........$150
SALES AND SALES CORRESP.
Age 25-27, univ. educ., sales exp.......$110
FOUNDRY SUPERINTENDENT.............$3,600
JR. MECH. ENGINEER....................$2,000
MOLD ROOM FOREMAN...................$2,400
TOOL AND DIE FOREMAN....................$40
ADV. LAYOUT, CARTOON....................$25
STENO., GEN'L OFFICE, RAPID..........$90
H. S. GRADS., AGE 17-21..............$50-$70
EXPERIMENTAL MACHINIST..................75c
Cabinet Maker...65c | Screw Machine....80c
LEATHER MOUNTER, FURNITURE.

Fry Cook............$15	Chef $25
Filipino Bus Boy.	Waiter $35
Room Service........$40	Soda Man............$25
Hotel Clerk..$65, rm.	S. O. Cook $18

S-H-A-Y, 14 W. Washington.

Placement Man—Our Office

AN ATTRAC. OFFER TO RIGHT PARTY UNDERWOOD FAN FOLD BILLER.$100 MO.

10 machinists......85	DRAFTSMAN....Open
Cabt. inspector	Sprayers
Diet setters..........60	Lathe Oper.
Elec. Maint.	Hand screw..........60
Die makers 95	Furniture patch
Sticker hand	Exp. machinist
Errand Boys	Office Boys
Hotel Maint. Man.	Filo Cook
Chinese Cook	Houseman 70
Hotel carpet layer	Bartender S. T.
Colored Bar-B-Q	Dishwasher
Upholster Hotel	Hospital, 2d cook

WE NEED GOOD GARAGE MEN.

Monarch, 166 W. Washington

Local Agcy., 30 N. Wells-st.

4 OFFICE BOYS, $60.

INVESTIGATORS, finance exper $150
BOOKKEEPER-STENO., loop $100

Factory Boys $12	Furn. Finisher ...50c
Lathe hands 75c	Machinists 80c
Radio repair $15	Hand Screw 50c
Cabinet makers ..60c	Ext. Grinder 50c
Auto parts man..$20	Sprayer Japan. ...$22
Sheet Metal 75c	Drill Press $15
Elect. Welders 75c	Surface grinder ...65c
Boys, assemblers.$10	Acety. Welders 70c

HOTEL CLERK, 8 HRS., 6 DA., $65 Rm.

Maintenance ..$60 r.	Fountain Man $25
Countermen $16	Waiters ....$12 tips
Hotel Bus Boy...$75	Porter, drug str...$10
Upholsterer $80	Dishwasher ..$25 r.b.l.
Fry Cook $16	Fountain Boy $16

COIL WINDERS; steady work..............$20

MAJESTIC AGENCY, 20 EAST JACKSON. NINTH FLOOR.

Real Estate Auditor, $250

Age 28-35; Property Management Exp.
YOUNG ACCOUNTANT, some pub. exp.$175
Insurance Pay Roll Auditors un. 35 yrs.$150
CORRESP. Assist Purchas. Instmnts...$150
CORRESPONDENT, supervise field service men, electrical products..................$150
COMMERCIAL REFRIGERATION Field Service Men, sales type, with car......Sal. Open
STORES KEEPER, small machine parts.$30
YG. ACCOUNTANTS, 4 openings; yg. chaps with-without exp.; gd. educ. bkgrd.$90-$100
COMPTOMETER OPERATOR ....$100-$125
TYPIST BILLER AND ASST. Bookpr...$20
STENO.-BILLER, Trucking $100
BOY Studying Accounting $12
YG. SHIPPING Clk., parcel post pack...$15

Glader Corp., 110 S. Dearbn.

AUTO FINANCE—UNIV.; AGE 25.....$125
2 office boys—acctg. background; univ.$65
Boiler houseman—Maintenance.......$90 apt.
Couple—boiler; wife linen...........$100 apt.
4 housemen.......................$75, $65, $50
Union janitor ....$80 apt.
4 hotel clerks.........................$90-$60 R.
Elev. bell ......$50 T. | Fount. men.......$18
Cooks ....$20 | Deliv. boy...........$10
Auto sprayer-painter-striper exp.; steady job; Evanston, $35; polishers-buffers, stainless steel monel metal, Cicero, 60c; woodworking cabinet maker apprentice; technical h. s. grad., some exp., $18; brass core makers, bench molders, 75c.
N. SIDE CONSOLIDATED, 1001 Leland.

REFRIGERATION SERVICE $35
GARAGE MANAGER $25

Tool draftsman...$150	Motor repair.......80c
Ford mech. $35	Brush makers.....$30
Brake mech. $30	Tool makers.......75c
10 boys.........$8-$12	Tool lathe...........70c
Learn cooking....$10	Hand screw.........50c
Bus boys.......$10-$12	Engine lathe........65c
Kitch. boys...$10-$15	Gas welders.........60c
Baker's helper...$18	Cabinet makers.....60c
Soda jerkers..$15-$18	Machinists 75c
Fry cook, country.$20	Die makers $1
Waiter, country....$30	Surface grinders....60c
Hotel auditor..$80 bd.	Foundry forem'n.$140

BUSCH AGENCY, 184 W. WASHINGTON.

SR. INDUS. ENGR., TEXTILES..............$500
Dev. and Plant Engr., stampings, etc...$350
Mach. Draftsman and Designers...$150-$275
Yg. Chem. Engr., with mach. shop exp.$150
Grad. Chem. Engr. or Chemist for Lab.$115
BUYER, EXP. IN METAL AND SHOP Supplies for Manufacturer................$250
SALES, paints to dealers...................$200
SALES, foods to hotels.....................$175
SALES PROMOTION bldg. materials...$150
ACCOUNTANT, C. P. A., PERMANENT..$300
CONSOLIDATED, 11TH FLOOR. 209 S. STATE

POWER PLANT ENGNR., $5,200; 2 stenos., loop, $100; typist, stencils, mimeograph, rapid, with good exp., $130; 2 bkkprs., $90-$100; traveling auditor, high grade man, $175; credit man, under 30, $130; salesmen, beverages, $200; tech. ind. trade, $200; groceries, $125; office boy, '37 grad., clean cut, open.
OCCUPATIONAL, 20 WEST JACKSON. ROOM 1409.

ASST. BOOKKEEPER $110
Blacksmith for Packing House..............75c
Boy for Veneer Room Work.
Factory Maint. | Elect. Maint.
Lathe Hds. | Bench Hds.
Punch Press for Blue Print Wk.........65c
Brake Press Opr.—Some exp................75c
Auto Sprayer | Truck Mechanic
Trim Saw | Yng. Cabt. Makers

Lp. Agcy., 160 N. Wells, R.325

ELEC. ENG.—D. C. GENER. EXP...$7,500
3 PLT. SUPTS., M. E. COST & PR.$7,000
2 COPYWRITERS, SALES; A1 ONLY..OPEN
OFC. DEVICE SERVICE SUPT...........$3,600
MECH. ENG., POWER PLANT EXP...OPEN
TOOL STL. TRBL. SHOOT. MLTGST..OPEN
THE BAYNE AGENCY, 105 W. Adams-st.

CORBOY-CALVIN, 20 W. JACKSON.
Junior clerk, typist, 25-26 yrs........$100
Office boys, 4; high school grads.; clean-cut Gentile, American....................$15
Office boy, bond house, A-1 opportunity.

HELP WANTED—MEN.

Employment Agencies.

CHIEF INSPECTOR.

AUTOMOTIVE $4,200
CHIEF ENGINEER [MFG.]...........$5,000
MECHANICAL ENGR. [MFG.].......$3,000
JR. INDUSTRIAL ENGINEER.......$1,800
MECH. DRAFTSMEN, Mill Mach. $2,400 up
LIGHT STRUCT. Steel Designer......$3,000

CLERICAL—SALES HELP
2 STOCKER SALES—South Draw and comm.
BANK CLEAR. HOUSE CLERK..............$70
BKKPR.-ACCOUNT., Young, Real Est....$125
CLAIM & RATE CLK., Lv. City, Truck $110
6 YOUNG MEN, Dept. stores..........$15 up
STENO. YOUNG, Sales Future............$65

FRUIT-VEGETABLE MAN, West..............$25
BOY, DRIVE CAR, North..................$10 up
PAPER CUTTER, Book Work...............$30 up
COMP.-LUDLOW FORMS....................$20 up
Butcher, Italian $25; Delivery boys, $10

INSPECTOR, MACH. PARTS.

Must be A 1; North, steady...............60c up
WELDERS [2] Arc [3] Gas..GOOD WAGES
3 LICENSED ENGRS., $18 wk. to $140 mo.
COIN MACH. Assemblers, Final Opr....$20
LAMP FACTORY, Pol.-Buff., Wirers......open
5 PUNCH PRESS, North.........................50c
TRUCK GREASER-WASHER......................$18
PROD.-LATHE OPR., NORTH....................50c
B-3 Auto Service, $1.00; Gas Sta. boys, $40
Tool and Die, $1.00; High Schl. boys, $12
ALL GEN. GARAGE HELP—APPLY NOW.

Hotel Clerk, Burroughs.

MACHINE, 8 hrs., 6 days.................$75 R.B.
ORDER PICKER, Elec. Supplies.............open
HAMBURGER MEN, 8 hrs., 6 days, good opportunity for advancement...........open
COUPLE, PRIVATE FAMILY...................open
SODA FOUNTAIN MANAGER..................open
Cake Baker ...No. $35 | Shin. Clerk..............open
Counter men..$18-$15 | Carver.....................$20
Soda Lunch.........$23 | Hotel Porter.............$6
Cook....................$15 | Kitchen man............$18
Bartender, Un......open | Errand boy..............$10

A NATIONAL INSTITUTION.

O'SHEA, 64 E. Jackson

JR. ACCT. AND STENOGRAPHER.$100-$125

Printers! See Melleby.

Kelly B. Miller pressman....................$28
Kluge, Miller pressman, 2-3...............$25
2-3 comp., Ludlow, makeup................$25

Paint mixer-grinder.........$25

Die setter 50c	Hosp. houseman.$40. RB
Tool-die $1	2d bakery, Danish
Machinists 85c	2d baker, Danish
Furn. finisher	Hotel maintenance
Wood shaper 50c	Hotel vacuum..........$65
Cabinet makers 55c	Hotel cples..$65, Apt.
Lathe hand 60c	2d cook, country.......$22
Sheet metal layout	Steel chippers..........60c
Boys, factory $10, $12	Pol. buffer 50c
Pattern maker helper	Fountain.................$15
Porter $10	Dishwashers

Guaranteed Garage Jobs.

Dodge-Plymouth parts	$25
Truck mechanics	Floorman $18
Battery man	Vulcanizer $20
Ford mechanics ...$30	Porters $15
Col. car washers	Garage boys $12
Auto mechanics	Gas station; nights

All Trades Agency, Chicago Garage Owners', 16 West Jackson. 2d Floor.

MACHINE DESIGNER, $300.

Wood Worker.......55c	Metal Polisher....65c
Repair Machinist..50c	Auto Met. Work..50c
Lathe Hand 60c	Acty. Welder........50c
Machinist 85c	Wood Mach. Opr...50c

BOYS—MACHINE SHOP.

Cabinet Maker.....55c	Bx. Ship'ing rm. 35c
Finisher, wood......65c	Sand Blaster.......50c
Elec. Welder.......$1 hr	Auto Mech...........$30
Sprayer 50c	Tool Grinder........90c

SILK SCREEN SQUEEGEE. $40.

Cake Baker $25	Roll Baker $25
Hotel Clerks......$65 R.	Maint. Man.....$75 R.
Countermen $18	Soda Fountain.......$15
Bus Boy..............$12	Fry Cook..............$18

2D PASTRY BAKER. RESTAURANT. $18.
Porter ....$15 | Dishwashers..........$12
Carver ....$18 | Coffee Boy............$13

WABASH AGENCY, 20 E. JACKSON. 14TH FLOOR

GENERAL MGR., MFR. EXP., 40-50..$5,000
PUB. RELATIONS, 30-35 yrs., univ.$3,000
15 EXP. SALESMEN, 25-45, var. tr. $4,500
INDUSTRIAL ENGRS., 40-50 YRS..$3,000
15 TIME STUDY ENGRS., 26-30; to..$3,200
35 DESIGNERS, 24-35 yrs., various to $4,000
Plant SUPT., M. E., grad., 45......$4,000
40 DRAFTSMEN, 24-30 YRS..............$1,800
5 SALES ENGRS., M. E., or E. E.......$3,600
2 EXEC. SALES, 35 YRS., UNIV. GR.$4,500
10 COLLEGE GRADS. TO TRAIN AS... $1,200
UNIV. GRAD., MAJ. ACCOUNTING..$1,500
3 STENOGRAPHERS, 21-30 YRS...........$1,500
15 COLLECT. OR SALES Correspdts..$1,500
10 MEN—SOME FINANCE EXP...........$1,300
RATE CLERK RAILROAD EXP...........$1,500
Wire Drawer Mkrs. | Nail Makers
Bench Welder...... | Boiler Assembl.$1 hr
Hotel Clerks.......$60 | Fountain Men.........$20

A. J. McCOY & ASSOC., INC., SUITE 1128-34. 140 S. DEARBORN

ARCHITECTURAL DFTSMN.

Structural-concrete. Permanent...........$216
3 INDUSTRIAL ENGINEERS $150
3 TIME STUDY MEN $150
STEAM COAL SALESMAN
10,000 T. Following. Except. oppor. Open
PRINT. SALESMAN, Exp.............$250-$400
3 FREIGHT SOLICITORS.................$150-$45
BUSINESS MEN'S CL. HSE., 209 S. State.

INDUST. SALES—AGE 23-28...........$150
Auto sales; out of city........................$100
Superior Personnel, 105 W. Adams.

Employment Service.

PHARMACISTS

Positions with excellent future for drug men, 25 to 35 years of age. Starting salary $35 per week. No application fee. NABERS' DRUG SERVICE, 1533 Hyde Park-blvd., Chicago. Dor. 0003

SALARIED POSITIONS — SEE OUR AD this column Sun. Wed. R. W. SIXBY, Inc.

TRADE SCHOOLS—MEN.

FORMER U. S. EXAMINER

Helps qualify you for SOCIAL SECURITY POSITIONS. Typists, Stenos., Bookprs., Genl. and File Clerks, Liquor, Postoffice, Railway Mail Clerks, women, 18-50. No cost of questions. EXAMINER. Write Former Examiner ... A. R. PATTERSON ... 77 W. Washington, Room 715. Fra. 9784. CLASSROOM WORK UNNECESSARY.

TELEVISION.

The coming of TELEVISION opens anew the entire field of RADIO and SOUND. The year 1937 should mean considerable development in this field. To be prepared for this development, a unique plan of training has been prepared to assist those who want to enter. Call or write DeForest's Training, Inc., 1109 Center-st., Chicago, giving your age, education, occupation and whether you believe you have a future in this field.

LEARN TOOL & DIE MAKING

AUTOMATIC SCREW MACHINES MACHINIST TRADE.

Get experience on actual machine work; jobs open as good pay employment ... shops ... ALLIED SCREW MACHINE CO., INC. 609 W. Lake-st. Dept. T. Haymarket 1136.

AIR CONDITIONING

should excite the live wire who really wants an opportunity for steady employment and good pay in interesting and easy to learn work. Come to ... under B-A-C-I ... Industry ... the finest equipped ... in America ... Write or phone for admittance ... "Vital Facts" ... Refrigeration and Air Conditioning Institute, 2150 Lawrence-avenue. Phone Longbeach 6100.

Be Our Guest for a Day.

PRACTICAL SHOP TRAINING. AIR-CONDITIONING. REFRIGERATION. Automobile Mechanics, Body and Fender Repair—Radio—Television—Auto Radio—Tool and Die Making, Machine ... Machinist—Diesel Engineering—Aviation Electric—WELDING—Acetylene. GREER SHOP TRAINING, 2027 S. WABASH

Be a Traffic Manager

U. S. gov't industries railroads, motor truck companies need men who know rates and classification. Big demand for trained men; new laws ... Practical class work ... ADVANCED TRAFFIC ... 330 So. Wells-st., Dept. "C-4." Har. 8649

FORMERLY 12 YRS. WITH U. S. GOVERNMENT

Mr. White, former schedule expert, directing our ... classes for Social Security, File, Liquor ... CLASSES YOUR SUCCESS. GET "TRUTH." Western Bureau, 77 W. Van Buren. Wab. 6322

DIESEL TRAINING

Is it worth a postcard for free 32 page booklet to find what this field offers you? Hemphill Diesel Schools, 2022 N. LARRABEE-STREET. LIN. 3630.

Work for "Uncle Sam"

Many 1937 appointments $1,260-$2,100 first year. Many Social Security Jobs. Men-women. Get free list positions. Write ... particulars ... Franklin Institute, Dept. 117-D, Rochester, N. Y.

Think of Learning Barbering on a FREE Scholarship!

STILL TIME TO WIN. Call or phone at once for details. Contest closes Jan. 31. MOLER'S, 177 N. State-st. CEN. 6393

EARN WHILE YOU LEARN.

SHOWCARD. POSTER ART. We will employ few men part time in our shop while learning this trade. Write ACME SYSTEM. 22-24 W. AUSTIN-AV.

WILL TRAIN RELIABLE MEN TO SERV ice elec. refrigerators, air-conditioning; spare time. Write Utilities Eng. Inst., 404 N. Wells.

HOTELS CALL FOR TRAINED MEN—Good pay. Learn at home. Write Lewis Hotel Training Schs. Desk 749, Washington, D. C.

PHOTO RETOUCHING, MECHANICAL. Commercial School, Inc. 116 S. Michigan-av.

WELDING—PRACT. COURSE; ACETYLENE. 30 hrs. for $15. Day or eve. 862 Randolph.

WINDOW DISPLAY & SHOWCARD WRITING. Ray Schools, 116 S. Michigan-av., Chicago.

TRADE SCHOOLS—MEN.

NEW JOBS IN DRAFTING. Get information NOW. 80 p. book free. CHICAGO TECH. COLLEGE, 14 D Tech. Bldg., 118 E. 26th-st. Vic. 8276.

HELP WANTED—WOMEN.

Stores and Offices.

BOOKPR.—25-35; EXP. FILING, STATEments and bookkeeping. Must have good refs. Call 1-3 p. m. 1306 S. State-street.

BOOKKEEPER—EXPER.; 25-35; SMALL office; permanent; $20 to start; interview by phone only. Buck. 6616, after 9.

BUSINESS OFFICE EXPERIENCED GIRL with college training to handle fiscal and general office responsibilities; stenographic work and typewriter experience essential; governmental organization; salary $100 to $150. Call Midway 0870.

CASHIER—WITH CHAIN DRUG STORE EXper., refs. Address L M 426, Tribune.

COUNTER GIRL—EXPERIENCED FOR DRY cleaning store. 4700 Woodlawn.

GIRL—GEN. OFFICE KNOWLEDGE OF steno. and bkpg. essential. Exper. not necessary. Age 18-20; neat and intelligent. Reply in own handwriting giving full details. Address L M 493, Tribune.

GIRLS—EXPERIENCED IN FILLING PAY ENVELOPES; TO WORK 2 EVENINGS PER WK. STATE EXPER., PHONE. ADDRESS L M 424, TRIBUNE.

LEGAL STENOGRAPHER—GIVE FULL DEtails. Address L L 524, Tribune.

MILLINERY SALESLADIES — SPECIALTY shop exp.; popular price hats. Must live sowest. Call 10-12, 3110 Cermak-rd.

SALESLADY — EXP'D LINGERIE AND dresses; good sal.; steady pos. Boul. 1689.

SALESLADY—YG. ATTR. DRESSES. HAVE foll.; pl. prop. Address L N 56, Tribune.

Secretarial Opportunity.

Small, fast growing office natl. advertising agency, needs intelligent, attractive girl, age 22-28. Must be receptionist, good oper., steno.-typist. Adv. as office grows. $90 mo. to start. Give details. Address M N 553, Tribune.

STENOGRAPHER—IMMEDIATE OPENING for accurate, rapid, neat appearing stenographer, interested in radio continuity and copy. Must know stencil work. Moderate starting salary; pleasant working conditions. State fully previous experience, age and other qualifications. Address M N 270, Tribune.

STENOGRAPHER — WITH GENERAL OFfice experience. Probably permanent position in office of organization on north side. Salary $20. Give particulars. ADDRESS M M 526, TRIBUNE.

STENOGRAPHER—IN LAW OFFICE. POLish preferred. State experience and salary expected. Address D K 415, Tribune.

STENO.—EXP., ACCURATE; STATE SALary, religion, age, Address M O 303, Tribune.

STORE DEMON.—PAST 35; CHEM. ITEM; comm. salary $50. Mr. Collins, Halwood Hotel.

SWBD.-LITE STENO.—AMER.; TYPE. GIRL for our office; must be bright and alert; good hours; good pay. Cadillac Empl. Agency, 64 E. Jackson.

TYPIST—GENERAL OFFICE WORK; 8 A. M. to 5 P. M. and Sat. noon; West Side. Reply own handwriting. Address L N 164, Tribune.

WOMAN—AS ASSISTANT TO SALESMANager of foundation garment mfr. Must be expert stenographer and thorough correspondent. State age, experience and salary. Address L N 165, Tribune.

50 Comptometer or Burroughs Calculator Operators.

Must be experienced. Temporary employment for several days each month. Former employees that are available write or call in person. WORKMAN CALCULATING SERVICE, 608 S. Dearborn.

Professions and Trades.

BEAUTY OPERATORS—EXPERIENCED only, with following, at Lawrence, Lincoln and Western-ave.; new shop; also ladies' barber, man, experienced finger waver. Address L N 289, Tribune.

BEAUTY OPERATOR—A1 FINGER WAVER; also good beginner; Northwest side. Address D K 566, Tribune.

BEAUTY OPERATOR—PART TIME; NO evenings. Exclusive shop. University 1120 Evanston.

BEAUTY OPERATOR — EXPERT ALL around; steady. 1157 E. 47th. Ken. 4214.

BEAUTY OPERATOR — EXPER.; STEADY, wk. ed., sal. and comm. Columbus 0790.

BEAUTY OPER.—GD. FINGER WAVER; follow. pref. 6303 Kimbark-av. Dor. 8882.

BEAUTY OPERATOR—EXP. ALL AROUND; full and part time. Apply 9 a. m., 2542 N. Clark.

BEAUTY OPERATORS—EXP. ALL AROUND; Full and part time, 3120 W. North-av.

BEAUTY OPERATOR—EXP. ALL AROUND; in department store. 5559 Belmont-avenue.

BEAUTY OPRS.—ALL AROND. EXP.; STDY., pt. tm. 1627 Belmont, Bit. 2468.

BEAUTY OPRS.—ALL AROUND; EXPERT; good salary and hrs. 3308 Broadway.

BEAUTY OPERATOR — EXPERT FINGER waver; part time only. 2602 N. Cicero-av.

BEAUTY OPERATORS—MUST BE EXPERT; all around. 5058 W. North-av.

BEAUTY OPERATOR—EXP., ALL ROUND. Gd. wgs. Anna's Beauty Sh., 1150 E. 47th.

BOOKKEEPER — EXPERIENCED ELLIOTT Fisher. Must have thorough knowledge of gen. ledger and accounts receivable. State experience, education and salary desired. Address M M 304, Tribune.

CLOSERS ON LADIES' GLOVES—EXPER. Delaware 7333 or 966 Merchandise Mart.

COSMETICIAN—EXPERIENCED DEMONstrator; steady wk.; sal. 1823 S. Michigan.

CRACKER PACKERS AND BOX FORMERS. Apply 1054 W. Austin [Hubbard] avenue.

HEMSTITCHING MACHINE OPERATOR—Experienced. 7530 Rhodes-avenue.

OPERATOR ON DRESSES—WHOLESALE cleaning plant. Experienced. State exp. and salary expected. Address L O 136, Tribune.

LAUNDRY PRESS GIRLS—EXPERIENCED on cuffs and collars; good salary. Hollywood Laundry, 725 North Cicero-avenue.

LAUNDRY GIRLS—FOR FEEDING AND folding on mangle; also seamstress; exp.; Red White and Blue Laudr., 612 W. 59th-st.

MANICURIST—MUST BE EXPERIENCED; good salary. Apply 1260 North Dearborn.

MASSEUSE—EXP. FOR WOMEN. MELcuimi Reducing Salon, 6550 S. Halsted.

MILLINERY MAKERS—EXP. AT ONCE. Peacock Hats, Rm. 1112, 17 N. State.

OPERATORS — SINGLE NEEDLE; EXP.; front makers on better dresses; good pay, steady. 231 South Green, 4th floor.

OPERATORS—EXPERIENCED ON ZIGZAG, lingerie, lace and applique. Irving Sobel & Co., 2310 Armitage-avenue.

OPERATORS—MUST BE EXPERIENCED ON single needle machines. Address L C 263, Tribune.

OPERATORS — SINGLE NEEDLE; EXP. women's aprons. Hoover aprons, smocks, etc. H. Woolf & Co., 529 S.Franklin

OPERATORS—ON SPECIAL MACHINES; men's pants. Apply 412 S. Market, 2d fl.

OPERATORS—EXP. ON SINGLE NEEDLE machine. Home Garment Co., 345 W. Austin.

PAPER BOX EXP. OPERS.—ON COVERING mach. Piece work system; also Sr. Hr. American Paper Box Co., 152 W. Walton, nr. Wells. Apply in person only.

PRESS GIRLS—EXPERIENCED ON BOSOM and body; good pay. HOLLYWOOD LAUNDRY, 725 North Cicero-avenue.

PUNCH OPERATORS—EXP.; DO NOT APply unless A1. 3403 W. Grand-avenue.

SEWING MACHINE OPERATORS—STEADY employment; good pay. G. & G. Draperies, 223 West Erie-street.

SHIRT FINISHERS—EXPERIENCED; WESTern Laundry and Cleaners, 5409 W. Lake.

SILK SHADE MAKERS—EXP. ONLY; ALSO home workers. King Portilier Co., 1516 South Wabash-avenue.

SIX GIRLS—FOR COLE BROS.-CLYDE Beatty Circus to learn aerial and bareback riding. See Grover McCabe at Performers Club of America, Dearborn, 6th fl.

TAPERS AND VISOR MAKERS—EXP. ON caps. 910 West Jackson, 2d floor.

Household Help.

COUPLES FOR APPOINTMENTS FOR couples see couple subclassification under "Couples" immediately following this subclassification.

COLORED GIRL—OVER 25; GEN. HSWK.; stay; 3 in family. Sunnyside 3383.

COLORED GIRL—EXP. MAID SWK. ALL week; ref.; 5 adults, ref. Oak. 3415.

COOK WHITE; 25-35; MUST BE GOOD cook; 2d work; sm. family; no laundry; own room; refs. Ph. Midway 0857.

COOK—GEN. HSWK. 2 ADULTS; NO LNDRY. refs., Winnetka 403.

COOK-GEN. HSWK.—2 ADULTS; OWN RM. $45 mo. Sherman, 234 E. Pearson.

GEN. HSWK.—WHITE; STAY; OWN RM. Belmont pref. Lake View Apt. Fair. 5964.

GEN. HSWK.—NO COOKG.; NO LNDRY; own rm. $3 to 4 ch. Jackson Shore, 5640.

GEN. HSWK.—ALL ROUND; OWN ROOM; good refs. Fairfax 10269.

GEN. HSWK.—WHT.; LT. LAUN. CHILD. GD. cook; refs.; gd. salary. No. Side.

GENERAL HOUSEWORK—WHITE, GOOD salary. Mrs. ...

GENERAL HOUSEWORK, LIKE CHILDREN. Gd. home. Kissin. 2148 E. 69th. Fai. 7989.

GEN. HSWK.—WHT.; 18-25; NO COOK. 2 children; stay; no laundry. 2 adults; Rockwell 0335.

GIRL—WHITE; 21-35; CARE CHILD, ASsist hswk.; own rm. Rogers Pk. 0900.

GIRL—WH.; GEN. HSWK.; STAY; GOOD child; no laun.; $9. 7359 N.Seeley.Rog. 3815

GIRL—WHT.; LT. HSWK.; STAY; NO cook. $20. Solomon, Bittersweet 3800.

GIRL—WH.; 20-30, PLAIN COOKING; stay; 1 school child; refs. Nevada 2807.

GIRL—WHITE; GEN. HSWK.; OWN RM. $20. Winnetka 3099.

GIRL—WH.; GEN. HSWK.; EMPLY. COUPLE; $5 up. Irving 4237.

GIRL—GEN. HSWK.; OWN RM.; 2 adults; $8. 4509 N. Lincolnwood 9048.

GIRL—WH.; GEN. HSWK.; NO COOK; no laund.; 2 sch. child.; $8-$10. Buck 8708

HELP WANTED—WOMEN.

Household Help.

GIRL—WHITE; GENL. HSWK.; NO LAUNDRY; expd.; to assist with child 18 months. Good salary; stay. 5555 Sheridan-road Apts., Apt. 134. Ph. Longbeach 8500.

GIRL—GERMAN; AGE 25-35; EXP.; 2D work; Evanston family. Longbeach 3921, Thursday, 1-3 p. m., or address M L 555, Tribune.

GIRL—WHITE, EXPER.; GENERAL HOUSEwork, help with cooking; no flat laundry. Good home. Ref. $8. Sheld. 2964.

GIRL—WH. OR COL.; HSWK.; LT. COOKING; personal laundry; good home; steady; $6-$8. 639 Cornelia. Lak. 7158.

GIRL—WHITE; EXPD. GENL. HSWK.; NO laundry; assist cookg.; stay; $8; 2 children. Linick. 3737 Pine Grove. Lakev. 0233.

GIRL—LT. HSWK.; 18-25; GER., BOHEM., or Irish pref.; exp. unnec.; 3 children; 2 lge., 1 sm.; gd. home; $5-6 start. Bev.6859.

GIRL—WHITE; HSWK.; NO COOKING; light laundry; stay or go; good salary. Rose. 907 Margate-terr. Edgewater 2142.

GIRL—COOK AND CLEAN; AFTERNOONS only or all day, incl. laund. 2 adults; near north side; home nights. Lincoln 5508.

GIRL—WHITE, 20-28, CARE FOR 1 BOY; some housework; $10. Room and bath; other help kept. Lincoln 1624.

GIRL—EXP. HSEWK., PL. COOK.; 2 CHIL.; stay; $7-$8. Hamer, 606 Aldine. Bit. 5362.

GIRL—GENERAL HOUSEWORK—OWN room and bath. Mrs. Rose, 6906 Paxton.

GIRL—WHT. GENL. HSWK.; 2 ADULTS; refs.; go nights. 7556 East End-avenue.

GIRL—WHITE, EXPER. GEN. HSWK. 25-35. $9. 8616 Clyde-avenue.

GIRL—WH., EXPD.; COOK, HSWK.; 5 RM. apt.; 2 adults. 5020 Woodlawn. Ken. 1800.

GIRL—WHITE, NOT OVER 35; GEN. HSWK. No cooking. Stay. Bittersweet 5644.

GIRL—WHITE, 20-30; EXPERIENCED; NO laundry; $9. Levy. 5630 Winthrop. 1st.

GIRL—GEN. HSWK., LIGHT COOKING; white; stay; 2 childr.; apt. She. 2013.

GIRL—4 RMS.; NO LAUNDRY; 1 CHILD; stay. Saxe, 546 Cornelia. Bit. 3038.

GIRL—GEN. HSWK.; NO LAUND.; GOOD pay and home. Apply 7008 Clyde-av., 2d fl.

GIRL—WH.; GEN. HSWK.; ADULT FAM. 1346 Granville. Hollycourt 0313.

GIRL OR WOMAN—COL.; GD. PLN. COOK; hswk.; no ldry.; refs.; stay; $8. Bit. 6767.

GIRL—WHITE; CAP.; GEN. HSWK.; NO heavy laund.; $10 wk. Call Hyde Pk. 1972.

GIRL STUDENT—HSWK.; NO COOK. OR wash.; stay; $3.50; own rm. Bev. 3761.

GIRL—WT.; HSWK., LIGHT LDRY.; STAY; Edison Park; $5. New. 0077 after 7 p. m.

GIRL—WHITE; ½ DAYS; GEN. HSWK.; NO cooking; on N. W. Side. Capitol 0480.

GIRL—WHITE; GEN. HSWK.; NO. LAUND.; plain cook; gd. home; $8-$10. Albany 1044.

GIRL—YOUNG; HOTEL APT.; CARE 4½ YR. old boy; stay. 1137 Pratt-bl., apt. 801.

GIRL—NEAT, WHITE; GENERAL HSWK.; small family. Beverly 1638.

GIRL OR WOMAN—GEN. HSWK.; STAY; 2 child. 7846 Essex. 2d. So. Shore 0624.

HOUSEKEEPER—MID. AGED; COOKING; NO laund.; stay. Cali eve. Albany 0646.

HSWK.—LGT.; EXP.; WH. GIRL; 3 ADLTS. No laund.; home nights; $6; ref. Bel. 6954.

HOUSEKEEPER—GENERAL; STAY NITES; $12 week. Wellington 2030.

INFANT NURSE—YOUNG. CARE 4 MONTH baby. do cooking; $15; steady. 3948 W. Congress-street, 2d floor.

LIGHT HSWK.—APT., 3 IN FAM.; COOKING or assist in cooking. Rock. 7931.

MAID—WHITE.

Gen'l housework, care of 8 yr. boy. Good home. $7. Marcus. Harrison 7060.

MAID—NEAT; WHT.; GEN. HSWK.; GOOD cook; 4½ days week; no Sunday; laundry out; 3 adults; $6 wk.; refs. 5555 Sheridan, Apt. 909. Longbeach 1375.

MAID—WHITE, EXP., 20-30 YRS., GENL. hswk., plain cooking; light laundry; good wages. Village 5326.

MAID—WHITE; GENERAL HSWK.; 3 IN family; no laundry. Ravenswood 6286.

MAID—WH.; THORO. EXP. GEN.; GOOD cook. 2920 Commonwealth-av., Apt. 3A.

MAID—WHITE; GEN. HSWK.; SM. APT., 1 child; stay; ref. Bittersweet 4367.

MAID—WHITE; SHORT HOURS. GOOD PAY. 4259 West Van Buren-street. Rosenberg.

MAID—EXP.; GEN. HSWK.; OWN RM. B.. $12-15. Must have gd. refs. Lake V.8674

MAID — HOUSEWORK, COOK. REFERences; 3 adults; go or stay. Hyd. Pk. 1696.

MAID—WHT.; GEN. HSWK.; 3 ADULTS. 2350 Lincoln Pk. West, 3d, south. Lin. 1260

MAID—WH.; HSWK., ASST. COOK. NO laund.; own room; $8; ref. Lakev. 9731.

NURSEGIRL—ASSIST 2 CHILD.; LT. HSWK. wh.; stay; no laun. Dresser. Dor. 3273.

NURSEGIRL—WHT.; EXP. WITH CHILDR. No hswk.; no ldy.; stay; $8-$10. Sun.9226.

NURSE GIRL—WH.; EXP., FOR 6 MO. INfant; stay; light hswk. Rogers Park 0186.

MOTHER'S HELPER—YOUNG; GENTILE; $20 a mo. plus own room and radio; refs. req.; sm. family. Call 293. Niles Center.

MAID—FOR COOKING AND HSWK.; MUST have good refs. Sag. 1260.

NURSEMAID—3 YR. CHILD; CHILD'S laun.; no hswk.; rm.-bath. St. Bit. 3340.

NURSE MAID—WHITE; STAY; $6. PHONE Beverly 6653.

OVER 30—GEN. HSWK.; NO WASH.; 3 adults; go. Johnson, 7833 Wabash, 11 a.m.

WOMAN—WHITE; UNDER 45; RELIABLE. steady; A-1 cook; care invalid woman; no hswk.; stay. Friedman, 5145 Ingleside.

WOMAN—YNG., WHITE; LT. HSWK. NO wash; stay; no cook. Kesslr. refs. Kev.5612.

WOMAN—OVER 21; HSWK. IN BARBECUE std.; must stay. Write Mrs. Casey, Palos Pk.

WOMAN—WH.; GD. COOK; 2 CHILD.; NO ldry.; own rm.; gd. pay. Lon. 0700. Galan.

WOM.—WH.; HSWK., ASSIST WITH CHILD. no ldry.; little ckg.; gd. home. Ked. 3695

THE TRIBUNE OFFERS SPECIAL LOW rates to persons advertising for positions For further information see at the Want Ad Office Madison and Dearborn-streets, or in the lobby of Tribune Tower.

Couples.

COUPLE—WHITE; GEN. HSWK.; GOOD cook; handy man, chauf. and gardener; small home; Evanston refs. Greenleaf 1957.

Clubs, Hotels, and Restaurants.

COOK—ITAL. MAN OR WOMAN; GOING partner; no invest. 3835 W. NORTE-AV.

FOUNTAIN WAITRESSES — EXP.; FULL time. 25c per hr. Steady. 1576 Milwaukee.

SODA FOUNTAIN AND CANDY GIRL—EXP. Good salary. 721 S. Pulaski-road.

WAITRESSES [10]—EXPERIENCED. APply before 10 a. m., soda fountain, Carson Pirie Scott basement.

WAITRESS—EXP., SINGLE; 25-35; NORTH side hotel; room, meals, salary. Opportunity for advancement. 454 Melrose.

WAITRESS—STEADY WORK. 5102 SOUTH Racine-avenue.

WAITRESS — MUST BE EXPERIENCED. Rosin's Eat Shop, 847 E. 43d-street.

WAITRESSES—EXP. 20 N. WACKER-DR. Sandwich Isle, 3rd floor.

WAITRESS—MUST BE EXPD. STEADY. 4326 S. Kedzie-avenue

WAITRESS—EXP., FOR TEAROOM. DAY wk; no Sun.; $6 wk. 39 S. State, 16th fl.

Salerwomen.

MOST UNUSUAL

opportunity for lady, 28-45; no experience necessary; good percentage profit; a sure job with sure pay; hours 9-4, half day Saturday; full co-operation; old established, successful apparel corp. Address L N 532, Tribune.

Salesladies–Demonstrators.

Work with local store introducing new popular kitchen item. Large percentage. Give exp. and refs. in first letter. Address M M 556, Tribune.

LADIES—START A BUSINESS AT HOME. Start with SPRING LINE. We supply consignment of hosiery, dresses, aprons, sheets, towels, etc., without investment. Liberal comm. Sally Dodd, 229 W. Washington-st.

BIG COMMISSIONS SELLING PERSONAL stationery to friends Samples free. Also Birthday, Everyday cards. Wallace Brown, Inc., 36 South State-street. Dept. C1.

LADY—OVER 30; LADIES' WEAR DEPT.; $18 sal. when qual.; bonus and comm. Also part time worker. 316 S. Wabash, 5th floor.

SELL EVERYDAY CARDS—BIG COMMISsion. Address M M 559, Tribune.

Agents.

IF YOU AGREE TO SHOW THEM TO friends, I'll send you 2 snagproofed silk stockings and show you how to earn up to $22 a week. American Mills, Dept. 5220, Indianapolis.

Miscellaneous.

3 EXCEPTIONALLY BEAUTIFUL GIRLS—for check room in the smart Kitty Davis Cocktail Lounge. 245 S. Wabash. Attrac. sal.

DOVOLA COMPANY PAYS 60% COMMISsion for selling quality household necessities. Paid daily. 1924 Madison-street.

STUD. OR BUS. GIRL—BD., RM., EXCH. care ch. eve. Address M M 51, Tribune.

Employment Agencies.

E. F. FAN FOLD BILLER $20
COOKS, $18 .... WAITRESSES, $10
ATLAS EMPL. SERVICE. 6250 S. Halsted

STENO.-BKPR. .... $90 | VEG. COOK $15
Hotel Maids ...... $55 | Col. Maids $50
MORRELL AGENCY. 306 W. MADISON.

HOTEL INSPECTR. HOTEL MAIDS. Waitresses ... $8-$12 Beg. Steno. ... $10 TYNAN, 184 W. WASHINGTON, 3D FLOOR.

— TAVERN WAITRESSES-DICE GIRLS — Hospital, hotel, and private maids. NORTHSIDE COMMERCIAL, 4750 Sheridan.

REST., HOTEL, INST. JOBS ONLY— Male, female. All departments. Modern Hotel Bureau, 579 N. State.

GOOD JOBS COME IN BARRY, 4318 BROADWAY.

OFFICE, FACT., HOTEL, RESTR. TIVOLI, 6314 Cottage Grove. DOR. 1870

6 POWER MACHINE OPRS.; $15; HSMDS. $12. Restr. Cook, Aaron, 2814 Broadway.

OFFICE HELP WANTED West Side Consolidated, 143 N. Kedzie-av.

HELP WANTED—WOMEN.

Employment Agencies.

DICTAPHONE STENO., $100.

FULL CHARGE Bookkeeper $110
FANFOLD BILLER, West Side $80
BOOKKEEPER, Elliott-Fisher $90
COMPTOMETER OPER., North Side $90
STENO.-BOOKKEEPER, perm. $85

15 STENOS., $65-$110+

STENO., insurance exper. $85
STENO., credit house exp. $85
LEGAL STENO., La Salle-st. $115
STENO.-SWITCHBOARD OPER. loop $85
STENO., model, attractive $85

PUNCH PRESS, $16.

SEW. MACH., single needle $15
INSPECTORS, read michrometers $15
Coil Winders ..... $15 | Bakery Sales $14
Salad Girls ..... $15 | Meat Carvers $16
Inst. Help ... $30, r. b. | Hotel Maids $50
Counter Girls ..... $12 | Waitresses $10

TRIANGLE AGENCY,
25 EAST JACKSON. KIMBALL BLDG.

Stenographer, Swbd. Opr.

COLLEGE GRAD.—Michigan-av. $27.50
STENOGRAPHER—South Side $22.50
NATL. CASH REGIS. BKPR. $20
A-1 STENO.-RECORD CLERK $20
DICTAPHONE OPR.—Northwest $18
COMPTOMETER OPR.—Northwest $18

BROOM FACT. GIRLS $13

LINGERIE SALES GIRL—South $15
GROCERY STORE SALES—Polish $15
BINDERY GIRL—No experience $10
CHECKROOM GIRL $15
COOK—NO EXPERIENCE $13
Hotel Maid ...... $50 | S. O. Cook $12
Counter Girl ..... $12 | Dishwasher $11
Bakery Sales ..... $14 | Pot-Pan Washer .. $11
A NATIONAL INSTITUTION.

O'SHEA, 64 E. Jackson

Increase Your Earnings.

. . . SEE MISS HART OR MISS URBA . . .
STENO.-SEC'Y. TO SALES MANAGER; Gentile, under 30; loop $27.50
Asst. bkkpr.-typist, gd. penman $22.50
2 bkkpr.-stenos.; attrac.; Loop $20
LEGAL STENO.—Attractice; Loop $20
COMPTOMETER OPR.—TYPIST $20
STENO.—Gd at figures; Loop $20
DICTAPHONE OPR.—Lite steno; Loop .. $20
STENO.—Some statis. or cost exp. $20
SWTCHBD. OPR.—TYPIST; Reception .$18-20
STENO.—Knowledge bkkpg $18
YNG. GIRL—Billing Dept.; use compt. .. $17
STENO.-GENERAL OFFICE $15
2 COMPTOMETER OPRS.—Some exp. $15

C-R-A-I-G A-G-E-N-C-Y,
209 S. STATE. 7TH FLOOR.

STATISTICAL TYPIST .... $6 DAY
Steno., so. west .. $115 | Steno., swbd. $85
Steno., small ofc. . $75 | Steno., Asst. Bkpr. $85
Cost Clerk ...... $70 | File Clerk $55
Swbd. Oper., Typist, Recept. .... $75-$90
Teletype Oper. ... $75 | Mail Clerk $75
Steno.; 8:30-4:30, 5 day week $100
3 DICTAPHONE OPERS .... $75-$100
Bkpr.-Typist; mfg. exp. nec. $125
BEGINNER STENO.; WILL TRAIN IN GEN. OFFICE DETAIL AND SWITCHBD.
N. C. R. POSTING MACH OPER. $80
BEAUTY OP. .$16.50 | HEMSTITCHER. Open
LEATHER MOUNTER; FURNITURE
WAITRESSES: ALL HOURS .... $5-$14
SODA, SANDWICH GIRLS .... $14-$16
COUNTER GIRL CAFETERIA $10
HOUSEHOLD HELP; MANY POSITIONS.
S-H-A-Y, 14 W. Washington.

DICTAPHONE OPR., STENO., TEMP. .. $85
FULL CHG. BOOKKEEPER, N. W. .. $18
TYPIST, BILLER, PURCHASING EXP. $85
HOSPITAL TRAY GIRL .... $35, R. B.
TYPIST-TAYLOR TAB. EXP. .... OPEN
BINDERY GIRLS, BOOK COVER EXP. .. $20
ASST. COOK, NO EXP., LOOP $12
SOLDERERS, TORCH OR IRON EXP. ... $14
Hotel Maids ...... $30 | Hospital Maid. $30, M.
Waitresses ...... $15 | Fountain $15
Sandwich Girl ...... $15 | Salad Girl $15
Power Machine .. $14 | Men's Alterations. $16
Bus Girl ...... $10 | Bakery Sales $15
Factory, no exp. .. $9 | Hotel Maid $50
Dishwasher ...... $11 | Pot Washer $11
2d Cook ...... $15 | 1st Cook $20

WABASH AGENCY,
20 E. JACKSON. 14TH FLOOR.

BKKPR., LITE STENO., $110

15 STENOS., all lines .... $65-$110
STENO., installment collection $90
SWITCHBOARD TYPIST, permanent $85
SWITCHBOARD STENO., loop $95
FULL CHARGE BOOKKEEPER $85
4 TYPISTS, rapid, permanent $70
ELEVATOR OPER. ... $40. MEALS.
Hosp. Maids .. $30, r.b. | Hotel Maids $50
Hosp. Ldry. .. $32, r.b. | Soda Fountain ... $12
Pantry ...... $9 | Bus Girls $9
Inst. Cooks ... $30, r.b. | Grocery Clerks ... $18
Bakery Sales ...... $12 | Striper, paint $14
Power Mach ...... $14 | Drill Press $15
Coil Winders ...... $15 | Radio Solders $16

MAJESTIC AGENCY,
20 EAST JACKSON. NINTH FLOOR.

EXP. SLIDE RULE OPERATOR $110
4 STENOS.—24-30; CREDIT DEPT $100
2 Stenos.-Secys. for acctg. dept. mgr. ... $100
2 STENOS.; 20-35; Attractive; loop $80
FULL CHG. BKPR.-TYPIST; 20-30 ...... $86
ASST. BKPR.; 25-35 YRS.; WEST $97
2 Stenos.-Swbd.; 21-24 years; loop $65
STENO.-SECY.; 25 YEARS; LOOP $115
2 COMPTOMETER OPERS.; loop $78
EXPERT TYPIST; 24-30; N. W. $78
3 STENOS.-CLERKS; 25 YRS.; ATTR. .. $110
10 Exp. wtresses .. $18-$20 | 4 Counter Girls .. $14
7 Hotel Maids ... $60 | Soda Fountain $14
HOSTESS—Tall, Brunette; 20-23 years ... $12

A. J. McCOY & ASSOC., INC.,
SUITE 1128-34. 140 S. DEARBORN.

OFFICE GIRL, $18

Good penman, knowledge bookkeeping and pay roll work; south side.
STENO.-BOOKPR., small ofc. $110
STENO.-EDIPHONE OPER. .. 5 days wk. $110
STENO. AND ASST. Bookkeeper $100
STENO., small loop office $90
STENO., credit dept. exp. $100
TYPIST-BILLER $22
EDIPHONE OPERATOR $100
COMPTOMETER OPER., pay roll exp. $19
COMPTOMETER OPER., southwest $20
MOON-HOPKINS BOOKPR. .... Open

Glader Corp., 110 S. Dearbn.

ANNOUNCEMENT!

MISS CLAY HAHN & MISS MARION MARTIN under the firm name of
Hahn-Martin Personnel Serv.
have immediate openings for
STENOGRAPHER, CONSTRUCTION exp.
EDIPHONE OPERATORS
COMPTOMETER OPERATORS
RECORD CLERK—YOUNG, good penman
COME IN AT ONCE!
7 S. DEARBORN-ST. SUITE 700-02.
CENTRAL 3656.

Swbd. Opr., Attr., Lp., Open

STENO.—LEGAL; Ger. or Irish; 25-30. $110
STENO.—EDIPH.; S.W.; 25-30 yrs. ... $100
STENO.—Some coll.; Prot.; lp. engr. exp. $95
STENO.—Adv. exp.; Michigan-avenue ... $110
STENO.-BKPR.—F. chg.; real est. exp. lp. $110
STENO.—Some univ. educ.; N. S. $85
STENO.-BKPR.—21-24; W. S.; attr. $90
EDIPH. OPER.—Invest. exp.; loop $95
UND. F. F. BILLERS—Exp. $85
KEY PUNCH OPER.—Cas. ins. exp.; yg. .. $85
MOLENE PERSONNEL, 105 W. ADAMS.

DICTAPHONE—SOME STENO. $80
BOOKKEEPER—SOME STENO. $85
STENOGRAPHER—NEAT, ALERT $80
STATISTICAL TYPIST—C. P. A. Exp. $5 day

Girls, Exp. Glass Work, $18.

PUNCH PRESS OPERATORS $16
GIRLS—EXP.; ARTIFICIAL FLOWERS .. $10
GIRLS—SEALING GLASS TUBES $12
26 GIRL $12

Cadillac, 64 E. Jackson

CORBOY-CALVIN. 20 W. JACKSON.
10 stenographers, secretaries .... $18-$30
Switchbd., A-1 stenographer $30
Typist, finance experience $22
Switchbd.-steno. | Und. bkkpr. coast.
Swbd.-typist. | Moon H. bkkpr., A-1.
Typist-clerk. | Und. E. Fisher bk.
Typist-steno. | Burr. elect. oper.
Biller-typist. | Burr. bkpr. bank.
Typist-comptom. | Ellis mach. oper.
Typist. Bond. | Key punch opers.

Dictaphone Steno., $85

2 full charge bkkprs.-stenos $25
2 steno.-secretaries $90
2 dictaphone operators, loop $80
Key punch operator .... Open

UNITED, 202 S. STATE.

RECEP. AND SWITCHBD.; HOSP. .... $75 M.
Bakery Sales; head girl $15
Hosp. Maids .. $40. m. | 10 Col. Htl. Mds. $45
Diet Kitchen. $30, r.b. | Cooks $20
Hotel Maids .. $50 | Maid, Scand.
Cook ...... $16-$22 | Steam Table. $12-$15
Waitresses .. $8-$12 | Steno., coil.

All Trades, 16 West Jackson.

COUPLES, CITY-SUBURB .... $75-$125
Cook, gen. hswk., no laundry .... $15-$18
50 housemaids, go or stay .... $8-$12
N. C. R. POSTING MACH OPER. $80
WAITRESSES, HOTEL TEA ROOM.
SODA, SANDWICH GIRLS .... $14-$16
SHAY, 936 N. MICHIGAN, OPP. DRAKE.

STENO.-SECY., LEGAL EXP. .... $130; Steno., N. side, detail, $120; Dictaphone-Steno., $90; Steno.-Bkkpr., S. W., $100; Typist, good at figures, detail, $85.

OCCUPATIONAL,
20 WEST JACKSON. ROOM 1409.

ZINSER PERSONNEL SERVICE— Stenographer, dental office. Typists, 4 years high school. Stenographer-secty., some university. Bookkeeper-stenographer; mortgage exp. Stenographer, home economics background. 140 South Dearborn-street. Room 1548.

INS. 2D CK. $40, R.B. | ROOM MAIDS $50
German cook ...... $22 | Night Cooks $13.50
Hungarian chef .... $12 | Pantry $14
Soda fount. ...... $12 | Carver, loop $15
Cook, sandwich ... $12 | Col. sandwich $15
Counter, sandwich, $14 | Label can mach. 32c
BUSCH AGENCY, 184 W. WASHINGTON.

STENOGRAPHERS .... $95 MO.
Comptometer Operator .... $90 MO.
Switchboard and Typist .... $18 WK.
Factory Girls. Bookkeeper.

Lp. Agcy., 160 N. Wells, R. 324

Bookkeeper-Steno., $100

Steno.-corp. exp., $90. Steno., inv. exp., $100
MANY OTHER OFFICE POSITIONS.
FRENCH PERSONNEL, 55 E. Washington.

EXECUTIVE SECY.—COLL. GRAD. $150 UP
SECY., SALES MGR.; YNG. $110
2 STENOGRAPHERS; ALERT, ATTRACTIVE .. $85
STENO. EXCEPTIONAL BEGINNER $75
THE BAYNE AGENCY, 105 W. Adams-st.

MACHINE LABELERS. HOTEL MAIDS. — TYPIST AND FILE CLERK—14 — — Floor Maid .... $30-RB | Hospital Cook MONARCH AGCY. 166 W. WASHINGTON.

CHOICE JOBS—COUPLES. MAIDS, ETC. Lee opp. Davis L. Evanston. Davis $116

HELP WANTED—WOMEN.

Employment Agencies.

STENO.-SECY., $130

Steno., Prot.; age 25-28; No. Side $25
Librarian, age 23-28; must have Univ. degree in this work; gentile; loop $25
Steno.-Comptometer Opr., 5 day week ... $100
Steno.-Dictaphone Opr., age 22-27 .. $90-$100
Key Punch Opr.; can use two $20
Steno., Medical Dictation; Oak Park $80
Steno., age 22-26; High Grd. Jewish O. K. $20
A-1 Typist, credit-collec. exp. $80
Steno., age 19-22; clear complexion $17
Underwood Fanfold Biller; Loop; gentile $80
Elliott Fisher Bkpr., Loop; age 23-30 . $100
Sundstrand Bkpg. Mach. Opr.; Loop $100
Steno., age 20-22; some ins. exp. and one who studied bkpg. in schl., sm. off. $65
Steno., age 21-25; learn ins. bus.; Prot. .. $18
Dictaphone Oprs. [3]; ages 20-27 .... $18-$20
Steno., Investment Hse. exp., age 23-30 . $100
Steno., Sales Correspondent $20

DAVIS PERSONNEL,
SUITE 1206. 7 SO. DEARBORN.

STENO.—SWITCHBD., UNIV. $90
3 Jr. Steno.-Dictaphones .... $15-$20
Stenographer-Clerk, young, attract $75
3 Typists, accounting dept. $70
Remington bkkpr., North $85
Invoice Clerk $70
White Hotel Maids $50
Colored Hotel Maids $45
Linen Room, experienced .... $35 r.
Fount. Girls .... $14 | Waitresses .... $8-$10
Bakery Sales .... $12 | Waitress, lunch. $1 da.
N. SIDE CONSOLIDATED, 1001 LELAND.

STENO.—COLLEGE TR.; AGE 28-30. 3 TYPISTS; 2 ELEVATOR OPRS., $15. RELIANCE [Miss Young], 32 N. STATE-ST.

HOT'L MAIDS, $50; COLRD. MAIDS, $45; 100 wht. hsmds., $15. Elite, 57 E. Oak.

TRADE SCHOOLS—WOMEN.

If You Must Earn
More—Let Marinello
Train You to Be a
Successful Beautician

Visit our school today or let us send you Free MARINELLO Photo Book. See for yourself why MARINELLO trains more young women than any other school in the world.

Name ....
Address ....
Phone ....
National School of Cosmeticians, Inc. T-178.

MARINELLO
THE WORLD'S LARGEST INTERNATIONALLY ESTABLISHED SYSTEM OF BEAUTY CULTURE.
108 N. State-st. State 5057.

BURNHAM'S
[FOR 66 YEARS THE WORLD'S LARGEST BEAUTY SCHOOL.] WILL ENABLE YOU TO EARN MORE.

See for yourself why more girls enroll in Burnham's than in any other beauty school.

Positions Waiting
DAY OR EVENING CLASSES.
Pay for MOST of your tuition after graduation. Open every day and on Monday, Wednesday, and Friday evenings until 9 p. m.

E. BURNHAM
SCHOOL OF BEAUTY CULTURE.
138 N. STATE-STREET. RANDOLPH 3355.

Allied Beauticians
INSTITUTE OF BEAUTY CULTURE.
Will Be Your Choice Because

1. Allied is most modern and best equipped.
2. At Allied you get personal instruction.
3. Allied tuition is lower. Cash or terms.
4. At Allied you do more work on customers.
5. Allied proves they have positions waiting.

DAY OR EVENING CLASSES.
An illustrated booklet sent upon request.

ALLIED BEAUTICIANS
INSTITUTE OF BEAUTY CULTURE.
5 N. WABASH. DEARBORN 6818.

LEARN BEAUTY CULTURE. RECEIVE MORE FOR LESS MONEY AT
SELAN'S
WORLD'S LARGEST BEAUTY SCHOOLS IN YOUR NEIGHBORHOOD.

You receive a more practical training on customers than any other school. That is why our graduates are more in demand. Write for beautiful 24 page booklet.

SELAN'S SYSTEM
SOUTH—6404 S. HALSTED-ST.
NORTH—2744 MILWAUKEE-AV.

Learn Beauty Culture
UNDER
MME. LOUISE
World's Foremost Beauty Authority.
DeLEE
University of Beauty Culture.
30 W. Washington-street,
16th Floor. Central 8225.
Call or write for free catalog B-60.

HEIM BEAUTY SCHOOLS
COMPLETE COURSE
$65 $2 DOWN
Convenient Terms Can Be Arranged.
FREE UNIFORM AND MARCEL KIT.
DAY AND EVENING CLASSES.
DOWNTOWN SCHOOL, 6 E. LAKE-ST.
SOUTH SIDE SCHOOL, 1019 W. 63D-ST.
GARY, IND., 479 BROADWAY.
[Rates slightly higher in Gary.]

GIRLS—TRAIN HERE [25 ROOMS]. EST. 1887. Univ. teachers, Gregg, Munson, Bkpg., Comptometer, Switchboard, PBX, live cord hotel dial boards, 6 lessons, $2.

SPEEDWRITING.

Free demonstration 11 a. m. daily and Tuesday and Thursday, 6 p. m. 100-120 words a minute in 8 weeks. Not a machine. Indiv. instr. Both sexes. Free placement service. Lots of calls now. SEE ALL DEPTS. OF THIS FINE, HAPPY SCHOOL, 190 N. Statest. Franklin 4122. Chicago Business College.

ATTRACTIVE GIRLS.

Excellent opportunity for those who can qualify for fashion modeling. Sizes 14-18. Small tuition fee. Free placement service. Apply at studio at once or mail coupon.

Name ....
Address ....
VERA JANE STUDIO,
64 E. Jackson-boulevard. Wabash 9332.

ATTENTION, GIRLS.

BECOME FASHION MODELS.
A busy season and a growing demand style show, fashion films, photo posing. See us at once about entering this well paying profession.
Free placement service. Day or eve. class
MALLON-FRIEL STUDIOS.
Chicago. New York.
32 W. Randolph. 1270 6th-avenue.
5th floor. Dea. 3106. RKO Bldg., Radio City.

— — — — — COMPTOMETRY — — — — —
Individual instr.; 4 and 8 weeks' courses including typing. Actual office experience.
SWITCHBOARD-TYPING.
Learn on live PBX boards. Only school with live multiple hotel boards. Free placing serv.
STENOGRAPHER COURSES.
Gregg or Munson. Complete 3-6 mo. courses. Individual instruct. Actual ofc. exp. Catalog. Century College, 105 W. Madison. Fra. 8478.

AMERICAN SCHOOL
of Beauty Culture
guarantees complete course and thorough training. Low tuition terms, positions.
159 N. State-st. Central 5446

CHICAGO HAIRDRESSING ACADEMY.
Superlative beauty instruction under a master stylist, John Mueller, and a world famous staff.
64 W. RANDOLPH-STREET. STATE 5861.

GIRLS—CASHIERS NEEDED. GOOD GENeral education. Coin change or other machines. Special teachers. Certificate. Free employment service. 190 N. State-st. Fra. 4122. CHICAGO BUSINESS COLLEGE. EST. 1887.

SWITCHBOARD—PBX LIVE BOARDS, $1.50. SPEEDWRITING, Comptometry, $15; Shorthand, typing, $10 month, day school. Cashiering, $2. 203 N. Wabash-av. State 1410. CHICAGO COMMERCIAL INST.

SECURE THE BEST
IN BEAUTY CULTURE TRAINING.
GERTRUDE HALE SCHOOL.
162 North State-street. Central 5007.

LEARN TO BE A DENTAL NURSE 3 MO. course, big demand free emp. serv. day and evening classes. Write for appt., give phone. CHICAGO SCHOOL OF DENTAL ASSTS., Dept. B3, 64 E. Lake-street.

ENROLL NOW! TRAIN FOR APT. HOUSE manager, hotel hskpr. Day-eve. classes. NAT'L APT. HOUSE and HOTEL SCHOOL. 32 N. State. Room 508. State 8438.

—FILING-TYPING TAUGHT 4-8 WEEKS— 22 years' exp. training, placing, helping students succeed. Start Feb. 1, day class. Chgo. Schl. of Filing, 25 E. Jackson. Har. 8780

SWITCHBOARD—LIVE BRDS. RECEPTION Real Placing Serv. Only school of 4 boards including multiple hotel. 9 days or nights. Field's Annex Schl., 24 N. Wabash. Cen.6647

KELLBERG SWEDISH MASSAGE SCH., $40 red. Gd. pos. Train in loop clinic; est. 1881. 32 N State-street, 9th floor. Dea. 6984.

SWEDISH MASSAGE—UNCROWDED, WELL paid profession; earn while learning. National College, 20 N. Ashland. Sec. 6940.

— COMP. COURSE, $65. EASY TERMS — Nina Parker School of Beauty Culture. 14 W. Washington. Fra. 2961.

U. S. JOBS—SEE FORMER EXAMINER Patterson's "ad" in "Trade Schools—Men."

LEARN SWEDISH REDUCING MASSAGE Mellquist, 336 N. Michigan. Central 5000.

TRADE SCHOOLS—WOMEN.

Still Time to Win!
BEAUTY CULTURE
FREE SCHOLARSHIP
MOLER COLLEGE CONTEST
ENDS JAN. 31.

Any one over 16 years of age, with a grammar school education, can enter.
No cost. No obligation. Nothing to buy or sell. Just look into this very unusual opportunity to enter a fine Profession—in doing that you will secure valuable information and may win a prize!
Get Contest information and "Keys" to Help You Win. SEND COUPON BELOW TODAY, or telephone, or drop in for complete information and entry blank.

MOLER SYSTEM
177 N. State-st. CEN. 6393.
ADJOINING CHICAGO THEATER.
Mr. Moler, Dept. T.: Please send me Beauty Culture Booklet and Contest information.
Name ....
Address ....
City .... State ....

HOTEL MGR. WILL TRAIN YOU AT REAS. fee in hotels for positions leading to housekeeper, apt. mgr., hotel hostess, inspectress. Hotel Ext. Div., 203 N. Wabash. Cen. 5000.

BEST TRAINING AT LOWEST COST. Chicago Academy of Beauty Culture. 37 SOUTH WABASH. STATE 4421.

DRESSMAKING—MILLINERY SCHOOLS.

LEARN DRESS DESIGNING, DRESSMAKG, pattern drafting, millinery, or power mach. Free Booklet "T" Master College, 400 S. State.

LEARN DRESS DESIGN, DRESSMAKING, millinery. Forest Academy, 209 S. State.

DESIGNERS COLLEGE FOR DRESS DESIGN, dressmkg., millinery. 7 W. Madison. R. 809.

$3 POWER MACHINE, $20 DRESSMAKING, design. Chicago School. 216 W. Jackson.

MUSICAL INSTRUMENTS.

Pianos and Players.

— — LAST FEW DAYS OF JANUARY — — ANNUAL FACTORY CLEARING SALE. AT WORLD'S LARGEST PIANO FACTORY. Many used, rebuilt grands, $125 to $175. Other gr. pianos, many makes, $275 to $325. $2 WEEKLY BUYS A GRAND PIANO. Used uprights, several styles and sizes, $25. KIMBALL FACTORY, 2611 S. CALIFORNIA. OPEN DAILY, 9 A. M. TO 9 P. M.

1 APARTMENT GRAND AND 1 SMALL UPright; will be sold for small balance due on account. Just continue weekly payments of $1.50; no down payment to responsible party. Phone Wabash 6900, MR. PIERCE, Manager Finance Dept. OPEN TONIGHT UNTIL 9 P. M. BALDWIN PIANO CO., 323 S. WABASH.

GRAND PIANO—FLOOR SAMPLE; APARTment size; fully guaranteed; real bargain; terms; $2 weekly; reduced to only $245. P. A. Stark Piano Co., 16 N. Michigan-av.

STEINWAY GRAND—A REAL ARTIST'S piano; marvelous tone; A1 cond.; only $385. WYMAN'S, 604 Republic Bldg., 209 S. State.

SPECIAL — LATEST STYLE VERTICAL model [floor sample], $265. Cable Piano Co., Wabash and Jackson.

STEINWAY GRAND—ARTIST MODEL, 7 ft. 6; like new; cheap. 6242 W. Grand-av.

STEINWAY GRAND—LIKE NEW. SETTLE estate. Victor Warehouse, 4809 W. Lake.

WANTED—STEINWAY OR WELL KNOWN make grand. Pay cash. Mansfield 5876.

PLAYER AND GRAND PIANOS WTD.— Will pay cash; will call anywhere. Plaza 0692

— — WANTED—USED GRAND PIANO — — Will pay cash. Sheldrake 5797.

USED GRAND PIANOS—A1 COND., $85, $125, $195 up. Wurlitzer, 111 S. Wabash.

SACRIFICE BEAUTIFUL APT. GRAND— Like new. $150 cash. 5408 W. North-av.

MUST DISPOSE OF AT ONCE — $1,200 grand, $125 cash. 6725 S. Ashland-av.

WALNUT BABY GRAND — LIKE NEW. Private family. Cash. Berk. 1728.

WANTED — USED GRAND PIANO FROM private family for cash. Prospect 1750.

WANT TO BUY A USED GRAND PIANO from private party. Cash., Harrison 2865

STEINWAY GRAND—FINE COND. ..... $450 Moist Piano Co., 8th flr., 209 S. State.

Accordions.

PIANO ACCORDIONS—ASK FOR PRICE list No. 301T of rebuilt and demonstrator piano accordion bargains. Terms and lessons Chicago Musical Instrument Co., 309 South Wabash. Harr. 4884. Open evenings.

BUSINESS DIRECTORY.

Carpenters.

GENERAL BUILDING CONTRACTORS, JOBbers; cash or time. Euc. 8254-Ran. 4780.

Furniture Repairing & Upholstery.

EXPERT UPHOLSTERING AT YOUR HOME. Charles Weiss, 503 Oakwood-boulevard.

Moving, Storage, Etc.

RETURN LOADS FURNITURE EAST AND South Wanted—Save and be SAFE with NATIONAL DEL. ASSN. Harrison 8529.

— — — UNION VAN LINE, INC. — — — LONG DISTANCE MOVING. 82 W. WASHINGTON. STATE 7645

LONG DISTANCE MOVING AT RET. LOAD rates. Lincoln Van Lines. Ph. Longbeach 4006. Est. free.

SAVE 40%—MOVE SAFELY IN PADDED compartments everywhere U. S. and Canada. General Movers, 3204 Harrison. Van B. 6878.

— INSURED PADDED VAN SERVICE — To any point in U. S. Special rates. Trans-Amer. Van, 540 W. 59th. Went. 0109.

Piano Tuning.

PIANOS TUNED, $2; 21 YEARS' EXP. REpairing; reas.; guar. Cole. Republic 5218.

Rug Cleaning.

$1 9X12 DOM., $3 ORIENT.; GUAR. WK.; go anywhere. K. O. Rug Clnrs. Indep. 3430.

9X12 DOM., $1.25; 2 FOR $2.25; THORO. cleaning. A-Z Cleaners, Longbeach 0568.

$1.25 9X12 THOR. CLEANED BOTH SIDES; exp. repair. M. & H. Cleaners, Kedzie 1614.

RADIOS, SUPPLIES AND SERVICE.

. . SCOTT CUSTOM BUILT RADIO . . Leads in distance-getting ability and tone fidelity. Now ready a few newly reconditioned Scott All-Wave 15 and De Luxe 12 tube radio receivers. Price $125 and $85 without console. Free delivery in Chicago and suburbs. See and hear these radios in our studios. Open daily until 9 p. m. except Sunday. 4450T RAVENSWOOD-AV. LON. 5172.

SAVE TO 70%—1936 ZENITH $19. GRUnow, $30; $175 Philco 16X $50; Stromberg-Carlson, $60; RCA Victor, 1936, $29; 300 rec. sets, $10; midgets, $5. Edison Whse., 766 W. Jackson. Op. eves., Sun.

100 HOME AND AUTOMOBILE RADIOS AS low as 55 cents on the dollar. All makes. 601 W. Washington. Open eves. Hay. 3020.

BARGAINS IN EXCHANGED RADIOS. LYON & HEALY, 243 S. WABASH.

Service, Repairs, Etc.

— — GUAR. RADIO SERVICE, $1 — — ANY SET. ALBANY 6460.

DOGS, CATS, BIRDS, POULTRY, ETC.

Dogs.

— — 9401 S. WESTERN-AV. KENNELS — — Scotties, Cockers, Bostons, Wires, E. Bulls, Chows, Foxes, Collies, Sheps, Spitz, Setters, Police, St. Bernards, others. Always open.

SELLING OUT—PUPPIES AND GROWN; $30 values at $10. Black Cockers, Scotties, Wires, Chows, Bostons, Springers, Newfoundlands, Others $1 up. 524 N. Cicero-avenue.

— — MORTON GROVE KENNELS — — Waukegan-rd., 2 mi. N. of Milwaukee-av. Pups and grown. All breeds. Mor. Gr. 1760.

MIXED PUPS, $1; SHEPS, $3; FOX TERR., $5. Wires, Scots, Cocker Span., Springer Span., Bostons, others. 2413 W. North-av.

WIRES, COCKERS CHOWS, FOX, COLLIES, Sheps, Setters, Springers. 8933 S. Western.

WTD.—HOME FOR F. TERR.; MALE; 20 mos.; affect. Address D K 261, Tribune.

PEDIGREED COCKER SPANIELS—7 MO. old. Phone Newcastle 1655.

COAL AND WOOD.

WE GET REPEAT ORDERS FOR OUR high grade coal, $4.75 to $6 ton; deliveries anywhere. Call day or night. Kedzie 3882.

POCAHONTAS MINE RUN—[GENUINE smokeless], 65% crse.; long burning, low ash; best qual. Virginia $7.75. Lawn. 1611.

POCAHONTAS MINE RUN [GENUINE smokeless], 65% crse., long burning, low ash, best qual. Virginia, $7.75. Law. 1611.

EXCELLENT PETROLEUM COKE, $8 TON. Malmquist Coal & Coke Co. Pullman 6020.

ILLINOIS EGG-NUT, $5.45; POC. MINE run, 60% coarse, $7.20. Radcliffe 2582.

INSTRUCTION.

BE A DOCTOR
of Foot Surgery and
Chiropody
Enter a young, uncrowded profession. Earn a D. S. C. degree in two years at
Northwestern Institute
Enroll NOW for day or eve. classes.
WINTER TERM JUST STARTING.
19 S. WABASH-AV. FRA. 3485.

BOOKS AND MAGAZINES.

FOR SALE.

Autograph letters from Muhlenberg, Steuben, LaFayette, Jefferson, Grenee, Nelson, and others to Brig. General Robert Lawson of Va., 1781. Frank Soule Atty., 809 Carondelet Building, New Orleans, Louisiana.

TO RENT—ROOMS—CENTRAL.

LIVE IN LOOP—$5 WEEKLY; WITH BATH, $7. Hotel Grant, 6 N. Dearborn.

TO RENT—ROOMS—SOUTH.

BLACKSTONE, 5519. DOR. 4100.
UNIVERSITY HOTEL.
100 rs., 100 baths; daily $1.50 up; wk. $6 up.

DORCHESTER, 5344—LIGHT, WARM RMS.; clean, attrac.; $3-$3.50-$4.; I. C. express.

HYDE PARK-BLVD., 5488—HOTEL CECIL. light rms.; $5 wk.; $1 day; bath; I. C., bus.

NORMAL-BLVD., 6400—ENGLEWOOD 3700. NORWOOD HOTEL. New double in-a-dor. Adjoining baths. All trans.; cafe; $6 week up; also kit. apts.

65TH-PLACE, E., 1449—SML. SINGLE FURN. slp. rm., $2. Larger, $2.50. Stm. All tran.

LITTLE HOTEL, 6817 DORCHESTER — new bldg., att. rms., $4.50; shower, inador.

SLEEPING RMS. — INNER SPRING MATtresses; $3 per week. 5107 Kimbark-av.

Hotel Rooms.

From $6 wkly., $1.50 dly.

350 new, beau. furn. rms. and bath. Comp. hotel service; cafe, garage, theater, shops. U. of C.; 10 min. to loop; all trans.
MIRA-MAR HOTEL,
6220 WOODLAWN-AVENUE. PLAZA 1100.

$5 A WEEK.

PARKLAND HOTEL [250 rooms, 200 priv. baths] offers comfortable, light, large, warm, modern rooms; complete 24 hour service. 1550 E. 63D-STREET, AT JACKSON PARK. All forms of transportation at door.

TO RENT—ROOMS—NORTH.

BANKS-STREET, 2 E.—VERY ATTRACTIVE rms., $11 to $14. Walk to loop. Del. 9526

BARRY—DISCRIMINAT'G MEN; SUN. RM.; lav.; nr. tr. pk.; dbl., $2.50; sgl., $3. Bit.1425.

BELDEN, 912—NICE, CLEAN, LIGHT RMS.; good trans.; reas. rent. Div. 9205.

CLARK, N., 2026. MOHAWK 3460.
HOTEL CLAYTON.
New bldg.; opp. Lincoln Pk.; 10 min. to lp.
$5 Up—Per Week—$5 Up.
300 mod. rms. Beautyrest beds, free radio.

DEARBORN, NORTH, 1447—NEWLY FURN. outside rooms; private baths; hotel service.

DEMING-PL., 523—DESIRABLE DBL.-SGL. rm., con. bths.; fine apt.; always heat, h. w.

DIVISION, 31, E.—FRONT RM., VERY ATtractive; large closet; $5 wk. Del. 3945.

HALSTED, N., 2612—LOVELY BEDROOM; quiet; priv. home. Excel. trans. Wel. 7120.

HURON, W., 3.—[CORNER STATE]. JUST opened. Desirable studio rms.; sngl. dbl. Firepl.; kitchnts., $7-$8. Also slpg. rms., $4. Walk loop. Discriminating clientele desired.

KENMORE, 4837—LG. FRT. RM., TWIN beds, sgl., $3 up; bths., shwrs., maid serv.

KENMORE, 5241, 3D—LGE., OUTSIDE RM. conn. bath; 1-2; priv. apt. Gentiles.

LARRABEE-ST., 1508—10 MIN. TO LOOP. Very reasonable. Y. M. C. A. Lincoln 2633.

LAWRENCE ARMS. 4800 KENMORE. Modern, clean, well furn. rms., $3.50-$5 wk. Full hotel serv. Free parkg. facilities.

LELAND, 922—1 RM. KITS.; WARM AND clean; also slpg. rms., $3 up. All trans.

MICHIGAN, N., 843 — BEAUTIFUL CLUB for young girls; $4 wk; walk. dist. Loop.

ONTARIO, W., 113 [620 N.]—NR. LP. $2.50 wk. up; hotel serv.; clean, warm. Aft. 6 p.m.

PINEWOOD HOTEL, 2744 PINE GROVEavenue, at Diversey. Rms., priv. bath. $6.

RUSH, 1037, 1ST—SELECT FRT. RM. IN priv. apt., 3 lg. windows; piano; one pref.

SHERIDAN-RD., 4846, 3D APT. SOUTH— Clean, warm rooms; private family; reas.

SHERIDAN, 5100—BRIGHT, CLEAN SLEEPing rooms, $3. All trans. Sunny. 2838.

WAYNE-AV., 5718—LARGE, LIGHT OUTside rm.; priv. home; $3. Sunnyside 3506.

WRIGHTWOOD, 522—LG., LT., QUIET RM., adj. bath; priv.; nr. church. Linc. 5964.

$5 WEEK UP, DAILY $1.50.
ALL ROOMS WITH PRIVATE BATH.
WINDALE HOTEL, 6019 Winthrop-avenue.

$4.50 WK.—COMFORT, ECONOMY, AND beaut. newly furn.; Comfyrest mattresses; plenty of heat and linen; 24 hr. service. FOSWYN ARMS Hotel, 5240 N. Winthrop.

. . . $5.00—WEEK—$6.00 . . . . BARRY-BROADWAY HOTEL. 3020 Broadway. Bittersweet 1600.

100 ROOMS WITH BATH—$5.50 DOUBLE. Hotel Frances, 5054 Winthrop. Lon. 8933.

LOVELY RM.—PRIV. BATH; FOR REFINED business girl; ref.; reas. Rogers Pk. 8574.

COMF. ROOM; SMALL, QUIET FAMILY; bkft.; Thorndale L; refs. Sheldrake 9403.

Hotel Rooms.

— — $5 PER WEEK—NO HIGH PRICES — — Complete, modern hotel; delight., comfy. rest mattresses, tub shrwrs. ½ blk. all tr. STRATFORD HOTEL, 4131 SHERIDAN.

5252 BROADWAY, 3D—WARM, MOD. STUdio rms.; run w., shwrs.; ½ bl. L; $4 up.

HOTEL MOANA, 712 N. DEARBORN—SGL., $5 up; dbl., $7 up. Walking distance.

HOTEL WYNDON—$3.50 PER WEEK UP. 828 WINDSOR, AT CLARENDON.

TO RENT—ROOMS—NORTHWEST.

MERRIMAC, 1752, RESIDENCE — EXCEL. light rm., 1 or 2 gents; best trans.; reas.

SPRINGFIELD-AV., N., 2653—LG. FRT. RM.; stm. ht.; pri. bath; pri. entr.; $3.50 wk.

TROY, N., 4942—LARGE, ATTRAC. RM., 1 or 2; good trans.; reas. Keystone 2537.

. . . RESIDENTIAL SECTION . . . Near public eve. high school churches bus. dist.; newly furn. rooms in modern club; 12 min. Loop; steam, bus. surf.; clubrooms, gym, tank, game rms.; 24 hr. serv. Rates include membership; $5 to $7 wkly. Irv. Pk. Y.M.C.A., 4251 Irving Pk. Pen.1070.

. . AFTER A GOOD DAY'S WORK . . . a home-cooked supper—a bit of rest or reading—sports in the gym—refreshing swim —and so to bed. Single rooms, $4-$5. Club privileges free. Y. M. C. A., 1621 Division-st. Bruns. 4380.

TO RENT—ROOMS—WEST.

$3.50 TO $4.50 WEEKLY.

Newly decorated single rms.; 24 hour service. All athletic privileges. Surface and L. SEARS-ROEBUCK Y. M. C. A. 820 S. KEDZIE-AVENUE. NEVADA 3800.

TO RENT—HOUSEKEEPING ROOMS.

South Side.

BLACKSTONE, 4940—1-2-3 RM. KIT. APTS., $5-$8. Also sleeping rooms; all trans.

BLACKSTONE, 5601 — 1-2-3 ROOM KITCH. and sleep. rm.; I. C., bus; loop 8 minutes.

KENWOOD, 6117—2 RMS.; CLEAN, LT., attrac.; elec. refrig.; nr. I. C., surf., "L."

KIMBARK, 6526—NICELY ARRANGED 2 rm. apt.; clean, warm; I. C. and L transp.

KIMBARK, 6621—OUTSIDE 2½ R. KIT.; adults; priv. bath, refrig.; blk. I. C.; $9.

LAKE PARK-AV., 3612-14—3 ROOM KIT. with porch, $5; 1 room front kit., $3.50.

LAKE PARK, 4919—CLEAN, WARM, KIT. apts., $5 up. Ref., free gas, elec., linens.

STEWART, 6307, 1ST—1 RM. KITN.; ROLLaway; love st., bookcs.; ex. heat, tran.; $5.

STEWART, 7201—1-2-3 NEW, FURN. RMS., sun parlor, priv. bath, refg. optl.; reas.

UNIVERSITY, 5130—LG., COMF. KIT.; SO. wind.; Frig.; studio couch; pri. bath; $7.

UNIVERSITY, 6543—3 CLEAN, LARGE, light, desirable rms.; pantry; porch; $35.

65TH-PL., E., 1449—HSKPING. 2 FURN. rms., Real kit., stm., all tran., $5.50.

North Side.

ASHLAND, N., 4879—2 ATTR., LIGHT, front rms.; real kitchen; $7. Rav. 8414.

CLEVELAND, 2217—1 RM. HSKPG.; ALL conv.; quiet place; $2.50-$4; 2 bl. w. Clark.

CRESCENT-PL., 812—KIT. APTS., CLEAN, warm, $4.50 up. Respectable. Adults.

DEMING-PLACE, 477—NEAR PARK; 1 AND 2 room kitnt. apts.; $5.50 up. Div. 9500.

FULLERTON, 918—NEWLY DEC., LARGE 1 rm. kitch.; run water; $4.50 wk.; all trans.

KENMORE, 4011—ATTR., LGE., SGLE. RM. suit. 2. Also sm. sgle. rm., $4.50-$3.00.

LA SALLE, 1525 N.—3 RM. APT., $6.50; hskpg. rs., $2.50-$4; slp. rs., $2. Run. w.

LAWRENCE, 930 W.—LGE. FR. RM., KIT.; also sev. kit. apts. with pri. bath; reas.

ROKEBY 3722—ATTR. WELL FURN 2 rooms, bath, Frig real kitchen; $8.50

WINTHROP, 4732—2 RMS., RL. KIT. AND htd. slpg. pch. Also large front rm.-pch.

WRIGHTWOOD, 538—1 RM. KIT., $2.75 UP. Nicely furn., dec.; shwrs.; blk. to Linc. Pk.

WANTED—TO RENT—ROOMS.

BUSINESS MAN WANTS ROOM AND board or will share apartment with agreeable party. Longbeach 8060, Apt. 506.

MAN—40 YEARS OF AGE, WISHES TO have room and board with private family. Address D K 567, Tribune.

BOARD AND LODGING.

North Side.

KENMORE, 5447—LGE. FRT. RM., S. P. suit. 2, excel. bd. Also sgl. rm. Sunny.7986.

Northwest Side.

RICHMOND, N., 3801—1-2 ADULTS, OR child with parents. Private home; large rm.; new furniture; air conditioned.

WARNER-AV., 4843—RM., BRD., 1 OR 2; good food. Bet. Milw.-Cicero-aves. Pal. 1078.

Convalescent Homes.

HOME FOR AGED, INFIRM., MILD MENTAL AND CONVALESCENTS. MID. 1605.

HOTELS AND APARTMENT HOTELS.

OAK, 104 W., OR 120 W. SCHILLER— Newly dec. hotel rms., $4. Hspg. rms., $4-$8

HOTEL RALEIGH, 648 NORTH DEARborn. Single, $5; double, $6; free parking

STEVENS APTS.—MICHIGAN-AV. AT 7TH FOR INFORMATION PHONE WAB. 4400

HOTEL LINCOLN—CORNER CLARK, LINcoln and Wells 300 Outside Rooms

BALTIC HOTEL. 5107 KENMORE Refined tenancy; clean. Longbeach 9220

HOTELS AND APARTMENT HOTELS.

Free to Our Guests
THIS COURTESY SERVICE GIVEN WITHOUT CHARGE.

1. Your breakfast each morning.
2. Your suit pressed.
3. Your personal laundry up to $1.
4. Your morning paper.
5. Your auto stored at a special rate.
6. Your local telephone calls 5c.

24 hour switchboard service.
Room with Private Bath,
$9.50 PER WEEK
A SAVING OF $5 PER WEEK.
HOTEL ALCAZAR
3000 WASHINGTON-BLVD.
TELEPHONE VAN BUREN 7500.
14 min. to loop by L, bus, or surface line.

Fort Dearborn Hotel
COR. LA SALLE AND VAN BUREN-STS.
Under new management, the Fort Dearborn Hotel is now catering to permanent guests.
$7 Weekly, $1.50 Daily.
This modern, 18 story, fireproof building is being redecorated and refurnished. Complete hotel service, including running ice water in rooms. Opposite La Salle Street station. Inquiry invited—call WABASH 5700.

A REAL HOME.
EVERY CONVENIENCE.
Large, light, warm rooms and apartments, all with private bath. 5 minutes to loop. Splendid dining room and coffee shop in connection. The above offered you at CHICAGO'S MOST REASONABLE RATES.
PLAZA HOTEL
NORTH-AV., AT CLARK. SUP. 2680.

WELLINGTON ARMS
2970 SHERIDAN-ROAD.
Smartly furnished 1-1½-2 room kitchenette apartments; completely equipped; overlooking Lincoln Park and the lake; 15 minutes from loop. Most reasonable rates on the drive. Furnished and unfurnished. Rates begin at $45. Daily rate, $2.50 up.

Montrose Beach Hotel
1-2-3 Room Apts., $37.50 Up.
$2.50 and up daily, $10 and up weekly. Soundproof. Elegantly furnished. Refrigeration. Free radio. Coffee shop. Garage.
24 HOUR HOTEL SERVICE.
925 Montrose-avenue. Bittersweet 7700.

DEARBORN PLAZA
KITCH. APTS., $45 MO. UP.
ROOMS, $9 PER WEEK; DAILY, $2.50.
Newest 15 story bldg. on the Gold Coast. Walking distance to loop.
1032 NORTH DEARBORN-STREET.

NORTH PARK HOTEL
1936 NORTH CLARK-ST.
1-2-3 room beautifully furnished apartments; complete hotel service; 10 min. to loop. Across Lincoln Park. Also studio penthouse to lease. Tel. Mohawk 3200.

MELROSE APT. HOTEL
Homelike, cheerful, spacious, and newly furnished. 1-2-3-4 rm. apts. Fireplace. Complete hotel serv. At Lincoln Park and the lake. Private and public school. All trans. 451 MELROSE-ST. [3240 N.]. BUC. 1200.

BUENA OAKS HOTEL,
4301 BROADWAY.
Beautiful large, light rooms; showers and all modern conveniences; spacious lobby. Room rates from $4.50 per week. Best transportation. Bittersweet 2500.

THE ALDEN INN
Private Bath, $6 Week
Modern, fireproof bldg.; ideal location; near bus, "L"; 20 minutes to loop.
4526 SHERIDAN-ROAD. LONG. 0600.

Chateau Hotel, $7 Week
3838 BROADWAY. DAILY $1.50 UP
Inspect the finest rooms on North Side each with bath shower, grill, elevator; L bus, surf. lines at door. Phone L. V. 8310.

Midland Club Hotel
172 W. ADAMS-ST., AT LA SALLE-ST.
Live close to your office. Warm, well furn. hotel rooms; private bath, shower.

$5—$5—$5—$5
a week; each room completely decor.; priv. bath, L, surf. tr.; out of town guests invited. PERSHING HOTEL, 6400 COTTAGE GROVE.

HOTEL MARSHALL
$1.50 SINGLE. $2 DBL. $5 WKLY.
Every room with private shower.
1232 N. La Salle, 5 min. to loop. Moh. 3080.

HOTEL CARLING
$1.50 SGLE., $2 DBLE.; UP $5.50 WKLY.
1512 N. La Salle-st. MOHAWK 1200.

— — — — $5—WEEKLY—$5 — — — —
1244 NORTH DEARBORN HOTEL.
300 rms.; fireprf. bldg.; $5 wk. up; $1 day up; gym, pool inclu.; walk. dist. Sup. 4980.

Lincoln Park Arms Hotel.
1 room furnished apts. and hotel rooms. 2738 Pine Grove-avenue.

830 SO. MICHIGAN HOTEL.
Facing Grant Park. Completely refurnished. dec. rms., low as $5.50 wk. $1.50 daily.

ONTARIO HOTEL, AT LOOP
LARGE ROOMS, $5.50 UP WEEKLY.
620 N. STATE. SUPERIOR 6660.

— — — LINCOLN SHORE APTS. — — — 432 Belmont—Just off Drive. 1½-2½ rms. Comp. furn.; hotel service; $55-$75 up.

WACKER HOTEL NEW FIREPROOF OUTside rms.; private baths; $7 wk. up. 111 W. Huron-st. cor. Clark. Select clientele only

ROOMS AND FURNISHED APARTMENTS from $2.50. Hotel Maryland, 900 Rush-st.

THE CORONADO APTS.—1-2-3 RM. KITS $47.50 up; near lake. 1061 Rosemont

NEW PAXTON HOTEL, 1432 N. LA SALLE $1.50 sgl.; $2 dbl. up daily; $5 up wkly.

721 BELMONT — ABBOTT HOTEL; RM., bath, $5 wk.; $1.50-$2 day; cafe. Bit. 2701

APARTMENTS AND ROOMS TO SHARE.

TWO BUSINESS GIRLS WILL SHARE 4 room apartment with same. Sunnyside and Clarendon. Ardmore 4584.

A COMPLETE ROOM, APT., AND BOARD service. Chicago Room Registry. Dea. 2713.

BUS. GIRL SHARE LOVELY 4 RM. FURN. apt. with 2 girls. $5 wk. Midway 9214.

TO RENT—HOUSES.

South Side.

7733 CRANDON—5 RM. BUNG.; DEC. TO suit; elec. refrig.; reas. Weber. Reg. 0670.

North Side.

STRICTLY MODERN RESIDENCE—EAST OF State, south of Lincoln Park. 5 Master bedrms., 3 baths, 3 maid bedrms. and baths; enclosed slp. pch. and breakfast rm.; 2 car gar. Exc. cond. $400 mo. Priv. residence purpose only. Address L M 176, Tribune.

Northwest Side.

5 ROOM BRICK BUNG. — GARAGE, H. W. heat. All conveniences. $35 mo. 6 room brick, h. w. heat, $37.50. Inq. 6953 Fullerton.

5 ROOM BRICK BUNG.; OIL HEAT; ELEC. refig.; tile bath; garage. 3018 N. Major-av.

$35.50-$44—5-6 RMS.; GAR.; H. W. HT.; fine brick homes. Mills, 7603 Grand-av.

TO RENT—APARTMENTS—SOUTH.

One, Two, and Three Rooms.

5645 BLACKSTONE—EXCEPTIONAL 3 RM. apt.; near Univ. of Chgo. and park; excellent trans.; immediate occupancy.

SUBLET LAKE APT., 3 ROOMS, $45; PRIV. beach. 7425 South Shore-dr. Sag. 0405.

4742 GREENWOOD—ATTR., LGE., MOD., 3 rms.; all transp.; $47.50. Drexel 0113.

INDIANA, 8122½—SUBL. 3½ LGE. RMS.; elec. refrig.; free gas; March 1st. Lynch.

9050 S. ASHLAND—3 RMS.; FREE ELECtric refrigeration; $40. See Mrs. White.

Four, Five, Six Rooms, and Larger.

6 LGE., LGT. REMOD. RMS.—IVORY TRIM. Refrig.; 6436 Stewart-av., 1st fl., $40; cl. to L. R. I., surf.; ready Feb. 1st. McCLUN, 217 W. 63d-street. Went. 1844.

4532 DREXEL.
7 ROOMS, 3 BATHS, $75.
9 ROOMS, 3 BATHS, $115.

6 RM. APT.; EXC. S. SHORE LOC.; REAS. rent. Owner will give lease May 1, '38 at no increase if taken immed. Reg. 1780.

8046 S. ADA, 2D—MOD. 5 RMS.; GLZD. porch; garage; good transp. Vin. 0339.

5 RM. FLT.—STM. HEAT, ELEC. REFRIG. ½ blk. from surf. 2419 W. Marquette-rd.

1514 E. 62D-ST.—4 ROOMS, NEWLY DEC.; stm. heat; $30; school ¼ blk.; I. C. L.

6640 MARYLAND—5 RMS.; ELEC. REFRIGeration; $45. See Mrs. McComber.

5125 GREENWOOD—7 RMS.; NEW TILE bath; available now; $85. Hyde Park 7000.

TO RENT—APARTMENTS—NORTH.

General List.

3520 LAKE SHORE-DR.
VERY DESIRABLE 3¼ ROOM APARTMENT [4 ROOM EFFICIENCY] AND ONE 4 ROOM [5 ROOM EFFICIENCY], OVERLOOKING THE DRIVE AND THE LAKE NOW AVAILABLE. AGENT ON PREM.

2000 LINCOLN PARK WEST
Directly Opposite Lincoln Park,
1½, 2 and 3 rooms, $47.50 to $100.
Attractive Apts. Excellently Maintained.
PETER F. REYNOLDS. LINCOLN 3633.

1633 NORTH SHORE-AV.
Modern 2-3½ rm. apts., G. E. refrig. gd. transp.; reas. rent. See janitor or Fra 8383.

LAKESIDE-PLACE—2-4 RMS.; $30-... 4 rooms, [2 bedrooms]. Lon. 2821

TO RENT—APARTMENTS—NORTH.

One, Two, and Three Rooms.

THE WELLINGTON ARMS HAS A FEW 1½ rm. unfurn. apts. at $45 up; wonderful value for the loc. 2970 Sheridan. Bit. 4600.

2900 N.—BLK. FROM DRIVE; 2½ ROOMS. Carpeted; venetian blinds; free gas, refrig.; lt.; $47.50; furnished if desired. Buc. 4985.

2 RM. APT., EL. REF., DECORATED, $28. 4864 NORTH ROCKWELL-STREET.

3 ROOMS, $30; ELEC. REFRIG.; FREE gas; exc. trans.; steam. 4433 Greenview.

541 N. MICHIGAN-AVENUE — 3 ROOM apartment, close to the loop $40

1230 JARVIS—AT LAKE; BEAUTIFUL 2½ room apt.; Gentile; $45. Rog. Pk. 4525.

Four, Five, Six Rooms, and Larger.

3122 SHERIDAN-RD.
8 beautiful rooms, 3 baths, natural fireplace, elevator, private laundry. Priced low. Available now.

2335 COMMONWEALTH.
Sublease 6 room, 2 bath apt. Available for occupancy before May 1. Inquire
WILLOUGHBY & CO.
CENTRAL 5050.

DUPLEX STUDIO APT.
Unusual modern 3 bedrms., 3 baths, 1 sunrm., conservatory, 60 ft. living rm., 22 ft. ceiling; woodburning fireplace; stained glass windows; parquet floors; priv. entrance; $200 mo. 155 W. Burton-pl. Lin. 1561.

1114 Columbia, nr. Lake.
7 rooms, $90; completely modern; glazed porches; 2 baths; unusually attractive arrangement.
McMENEMY, INC. DEA. 0100.

7657 GREENVIEW-AV.
5 ROOMS, $57.50. Completely Decorated. Fireplace; built-in bookcases; G. E. refrigeration. Unusually well kept building.

1342 ESTES-AV.
Unusually attractive 4 and 5 room apts., $42.50-$57.50. Completely decorated. G. E. refrig., near lake and transportation.

2956 PINE GROVE-AV.
4 rooms; very modern apt.; canvas walls, tile bath. See Aicholzer, 456 Surf-st.

1507 GRANVILLE.
4-5 large, light rms.; all new and modern. Agent on premises or call Randolph 6171.

SPACIOUS MODERN 5 ROOM APT.—TILE bath and shower; high grade section, at lake and park; highly maintained building. Call RAYMOND, Rogers Park 0458.

2622 N. LAKE VIEW—OPP. LINCOLN PK.; 6 lg., quiet rooms; family build.; sublet. $70. Lake View 3430 or Lincoln 4157.

7313 CLAYTON-COURT—5 LARGE ROOMS, sun parl.; nr. park; W. of Clark .... $47.50 H. W. CROXTON & CO., 4723 Broadway.

MODERN E. CHESTNUT-ST. APT.—ARCHD. doorways; near Michigan; 5 rms.; $50 for Feb. 1 occupancy. Del. 6878. Cen. 7571 days.

6 LGE., LGT. RMS.—SUN PORCH AND slpg. porch; 1 bath and shwr.; E. of Sheridan-rd.; rent $55. 843 Lafayette-parkway.

5615 WAYNE-AVENUE—5 LIGHT, BRIGHT rooms; rear porch .... $45 H. W. CROXTON & CO. Longbeach 6622.

6 RMS., 1ST APT., 6327 N. ROCKWELL— Available now; tile bath, new refrig. Hofmann & Co., 6408 N. Western. Bri. 4000.

SUBLEASE AT ONCE—2010 FOSTER, 5 rms., free refrig.; 1 blk. hi. schl., surf., N. W. R. R., Ravenswood L. $42.50 per mo.

MARSHALL FIELD GARDEN APARTMENT Homes, 411 Blackhawk-st. Lincoln 2122.

966 CUYLER—LOVELY, BRIGHT 4 RMS.; mod. bldg.; G. E. refrig. Barg. $37.50.

710 GRACE—5 LOVELY MODERN RMS. Ext. toilet, washrm. G. E. refrig. Barg. $50.

6-8 RMS., 2-3 BATHS; NR. LINCOLN PK.; $70-$100. 700 Irving Park. Lak. 6480.

5 ROOMS AND BATH — STOVE HEAT; good trans.; $18; 1st floor. Palisade 4233.

FULLERTON-PKWY., 601—COR. APT.; 6 large rms., 2 baths, elec. refg., 2 porches.

4528 CLARENDON—SUBL. TO MAY 1, $60 6 rm. apt. for $45. Ph. Lon. 6657.

1230 ARGYLE-ST. — 6 RMS., HEATED; reas. Key 3d floor or call Randolph 3081.

5 RMS.—1ST FLR.; H. W. HT.; $45; ENCL. porch; all transportation. 1539 School-st.

TO RENT—APARTMENTS—NORTHWEST.

One, Two, and Three Rooms.

3336 LAWRENCE—2 RMS., REAS.; ELEC. refrig. Canning. Jun. 1114 or Key. 1490.

Four, Five, Six Rooms, and Larger.

2130½ N. KEDZIE-BLVD.
5 rooms, inador bed, shower; also 7 rooms, 1st floor, 2 tile baths, tile kitchen, canvas walls. FREE REFRIGERATION; all outside rooms; beautiful well kept building; reasonable. Inspection invited.

SMALL CORNER 5 RM. APT., $40; NORGE refr., steam heat, hot water; janitor service; surface lines; facilities. 4653 Belle Plaine-av., short block E. Cicero-av. See Mr. Foutz on premises.

4137 WELLINGTON—NEWLY DECORATED modern 5 room apt., enclosed rear porch; convenient to trans. Reas. Central 4824.

TO RENT—APARTMENTS—WEST.

Four, Five, Six Rooms, and Larger.

5 LIGHT RMS., $20; STOVE HEAT; EXC. transp. 2845 W. Jackson-boulevard.

TO RENT—APARTMENTS—SUBURBAN.

NORTHWEST.

Park Ridge—21 minutes to loop.

KITCHENETTE APT.—1½ RMS.; LOC. CENtral; free light; $30. Park Ridge 467-J.

WEST.

Oak Park—16 minutes to loop.

5 LARGE ROOMS, BATH, LARGE HALL ON 2d floor; hot water heat; 1 blk. Garfield L. Oak Park. Or divide. Euclid 8254.

TO RENT—FURNISHED APARTMENTS.

(See Also Hotels and Apt. Hotels.

SOUTH.

$35 A MONTH UP.
Furnished and unfurn. 2-3 rms., light outside apts., refr., free gas, elec. newly dec. BRADFORD APTS., 4400 DREXEL-BLVD.

2-3 RMS., REFRIG., LIGHT, GAS, CARPET, drapes furn.; weekly maid serv.; rental $45 to $65 per mo. 6751 Jeffery-avenue. CHAS. RINGER CO. 7915 Exchange-avenue. So. Shore 0444.

KIMBARK GARDEN APTS., 5317 KIMBARK 2-3-4 rms.; beau. furn. and unfurn. kitnt. apts. Most desirable in district. We invite you to compare with neighborhood apts. Refrig. maid service. Rent reas. Agent on premises.

1-2-4 RMS., $37.50-$55.
6733 Stony Island. The Euclid. Nr. I. C. All conveniences. Full hotel service.

1-4 ROOMS, $35-$58.50.
Free refrigeration, light, gas; 2 blocks L. bus at door. 4336 Drexel-blvd. OAK. 4951.

AT ONCE—BARGAIN; BEAUT. FURN. 7 rms.; firepl., grand piano, twin beds.; nr. univ.; Gentiles; 1 blk. bus, I.C. ex. Ken.2100

5112 CORNELL-AV., 2D—ATTR. FURN. apt., 4 rms. and sl. pch.; $55 mo. Inq. 5118 Cornell, Collins, or call Dor. 5400 until 6.

COMPLETE SERVICE—QUIET; L. SURF., R. I., bus; cut rates. 6818 Normal. Nor. 6824.

2444 MICHIGAN-AV. — PRI. BATH; CLEAN AIRY KITS.; free gas, elec.; $3-$7 week.

LIGHT 2 RM. APT.—REAL KITCHEN; NO linen; $6 wk. 6453 University. O'BRIEN.

6 RMS.—IVORY WOODWK.; WOOD BURN'G fireplace; $75; May or longer. Oak. 5128.

NORTH.

432 SURF.
SURF LANE APARTMENTS.
2-3-4 rm. apts. Beautifully furn. 15 min. to loop. Daily maid service. Reas. rentals.

918 WINONA (5100 N.).
WINONA BEACH APARTMENTS.
2 room apts. Bright and tastefully furn. Maid service. Excellent trans. Reas. rentals.

5 RMS.–2 BEDROOMS.
Reception hall, sun parl.; mod.; gd. furn.; refrig.; accom. 5-6; 53 bus. 4310 Clarendon.

The Berniss–1414 Pratt-bl.
1-2-3 rms.; outside, light; newly furn.; complete service; 25 min. to loop; $35 up.

ALDGATE APTS.
5541 Kenmore. Attr. 1½-2½ rm. kit. apts.; comp. service; block all trans.; $35 and up.

4500 MALDEN-ST.—1-2-3-4 ROOM APTS.; furn.; newly decor.; service, elec. refrig.; modern; $35.00 and up. Ravenswood 9375.

BEAUT. FURN. 9 RM. APT.—FACING LINcoln Park. Phone Diversey 7322.

WELL FURN. 4 RM. APT., NEAR N. SIDE —Sublease May 1 or longer. Del. 6372.

3740 PINE GROVE—4 RMS., FURN., INAdor, gas, refrig.; excel. loc. and transp.

4 RMS.; EXT. BED; GEN. EL. REF.; shower; L. bus; reas. 5314 Winthrop.

3 RM. WELL FURN. APT.—EXC. TRANS.; reasonable. 4005 Sheridan-road. 2d apt.

4554 MALDEN, S. W. COR. WILSON—1 RM. kit.; priv. bath; attrac. furn.; $8.75 week.

5424 KENMORE—SPACIOUS 4 RM. FRT. apt.; refrig., woodburning firepl. Adults.

3624 PINE GRV.—APT., 2 RMS. FURN. and sleep. rms.; clean; low rent; gd. trans.

5 RM. COR. APT., 1ST—NICELY FURN.; $60; Rog. Pk. L. 6932 Lakewood. Bri.4922.

4 RMS.—ATTRAC. FURN.; FREE REFRIG.; all tran.; nr. lake; $55. 1700 Greenleaf.

2 RM. FURN. APT.—SHOWER BATH; GD. trans.; reas. 1470 Argyle. Rav. 3650.

3 RMS., INCL. BDRM., BATH; EL. REFG. Only $47.50. L. surf. cor. 2535 Seminary.

1117 N. DEARBORN. WHITEHALL 4318. Desirable 1-2 rm. apts. Full hotel service.

TO RENT—FURNISHED APARTMENTS

NORTH.

THE BRYNWOOD.
1 and 3 room apts.; nicely furnished; dressing room, in-a-dor bed; free light and gas; maid service; lovely neighborhood; $37.50 up; L and surface transportation. 1255 BRYN MAWR-AVENUE.

3520 LAKE SHORE-DR.
ONE BEAUTIFUL FURNISHED 3¼ ROOM APARTMENT OVERLOOKING THE DRIVE AND BELMONT HARBOR NOW AVAILABLE. AGENT ON PREMISES.

2-3 RM. KITCHENETTE.
1824 NORTH PARK-AV.
New bldg.; compl. serv. Rentals $40 up. [1900 North, 1 block west of Clark-st.]

NEW AINSLIE APT. HOTEL,
1060 Ainslie—2-3 rm. cor. apts. Every rm. sunny. New. dec. Suit. 3-4. Compl. hotel serv.

6 RM.—NR. LAKE; NICELY FURN. COMPL. New. dec. 814 Eastwood. Edg. 4110.

WEST.

"THE CHATEAU"—1-2-3 RM. FURN. APTS. 24 hr. hotel swbd.; twin beds; best trans.; gentiles. 330 N. Austin-bl. Vil.8500. Aus.8510

ROSANNE, 4024, WEST END-AV.—1 ROOM kit. apts.; refr.; maid; linen; all tr. Reas.

WANTED—TO RENT—APARTMENTS.

REF. CPLE. DES. SM. FURN. APT. REAL kitch. $25 mo. Address D B 403, Tribune.

TO RENT—STORES.

South Side.

STORE—SUIT. FOR BAKERY, VEGETAbles; next meat mkt.; reas. 2944 W. 59th.

North Side.

1902 Irving Park-boulevard.
Large store, near cor.; excel. bus. loc. bet. "L" and Lincoln-av., entirely dec., heated; reasonable rent. Inq. on prem. or call Franklin 0353.

2055 ADDISON—BUSY APT. DIST. GOOD loc., bakery, veg., $25. Rog. Pk. 7000.

SUBLEASE — FULLY DECORATED; 6810 Sheridan-rd.; inquire Rog. 1855.

2 STORES—1204 AND 1210 BRYN MAWR at Broadway and Ridge.

1967 MONTROSE — REMODELED BLDG. Like new; heated; good loc.; reas. rent.

1547 N. WELLS-ST.—STORE WITH LIVING quarters; steam heat; $35.

6407 N. LEAVITT—NR. CORNER DEVON; heated store; $32.50. Randolph 3477.

Miscellaneous.

STORE, 17 BY 122—IN HEART OF BOOMing city of 100,000; suitable for any high grade retail bus. Owner, S. STRATIGOS, 114 N. Michigan-st., South Bend, Ind.

STORE—HEATED; GOOD SHOPPING DIST.; reas. rent. Address C O 147, Tribune.

TO RENT—OFFICES AND SHOPS.

Central.

20 E. JACKSON BLDG.
BAIRD & WARNER MANAGEMENT.
Large, light office, suitable for architect .. $50
2 private offices and reception rm. ... $25 up

FURNISHED private offices .... $20 up Desk space, $10. Mail and Phone Serv. .. $5 BETWEEN WABASH-STATE. HARR. 7490.

DESK SPACE AND SPACIOUS PRIVATE OFfices—carpeted floors—new furniture; ideal surroundings—full service—reasonable rent— 2d floor—100 North La Salle-st., or Phone Mr. Nelson. Franklin 9400.

32 N. STATE, S W COR WASHINGTON— Attractive offices; north light; night service; center loop; sgl. room furn. $20; with reception rm. $35 up; beautiful desk space; phone; steno. SWIGART & CO. Room 601.

NORTH AMERICAN BLDG., 36 S. STATE, Special—Large individual private office and reception room with telephone secretarial service, $50. ROOM 1402. RANDOLPH 6160.

— FURNISHED PRIVATE OFFICE, $20 — RECEPTION ROOM, PHONE AVAILABLE. DESK RM., $10. BLDG. WELL LOCATED. 82 W. WASHINGTON-ST. ROOM 420.

FURN. PRIV. OFFICE—LIGHT COR. ROOM; carpet; secy. and phone serv. incl., $17.50-$27.50. 203 South Dearborn. Webster 1693.

WESTMINSTER BLDG., 110 S. DEARBORN. Exceptionally desirable daylight offices. FRANKENSTEIN & CO., CENTRAL 5753.

OFFICE STUDIO OR DISPLAY SPACE — P. O. in bldg.; low rent. EDWIN J. BOWES JR. & CO. 154 E. Erie-st. Whitehall 6026.

LARGE WALNUT PANELED OFFICE, 3 smaller offices; free parking. 512 N. La Salle. Delaware 5508.

TELEPHONE, SECRETARIAL SERV., INC., mail-phone, desk space. 333 N. Michigan.

PHONE AND MAIL ADDRESS SERVICE— Suite 1414, 1 N. La Salle. Fra. 1557.

$1 MO. UP—MAIL-PHONE SERVICE; DESK space; reliable. 203 S. Dearborn, Rm. 902.

ENGINEERING BLDG.—RM. 200; SECREtarial service. 205 W. Wacker. Ran. 7100.

620 N. MICHIGAN-AV.—OFFICES AT REAsonable rentals. Whitehall 4560.

PRIV. OFFICE—RECEP. RM. WITH SECY. serv. Merchandise Mart, 1111B. Del. 2871.

OUTER AND LARGE PRIVATE OFFICE with steno. service. State 4416.

Outlying.

DR'S., DENTISTS, LAWYERS, 5604 RIDGEavenue, cor. Bryn Mawr-Broadway.

3957 N. ASHLAND — COR. IRVING PK-BL. Desirable office space for professional men.

INDUSTRIAL PROPERTY.

WANTED TO RENT—ABOUT 6,000 FT., 1ST fl. preferred. Must have plenty of light; mill construction. Location must be north of Belmont-av. Write complete information to Drake Elec. Works, 3656 Lincoln-av.

FOR SALE—DAYLT. 2 STY., AND BSMT., concr. bldg.; 45,000 sq. ft; 200 lb. flr. load hi-pressure boiler; lg. elev.; switchtrack; yard rm.; barg. Hart & Whetston, State 8270

151,000 SQ. FT.—2 STORY DAYLT. BLDG.; switch, heavy floor, high ceilings; 6 acres land. Must sell at once. Randolph 2311.

1,000-3,000 SQ. FT., MFG. SPACES; NR. lp.; A.C.-D.C. curr. Chittick, Inc. Ran. 2380.

$150; DAYLIGHT BLDG., 53½x163; BAS. 1235-1237 N. Wells-st Own., Pen. 5350.

WANT TO RENT—GRAY IRON FOUNDRY. ADDRESS Y L 425, TRIBUNE.

33,000 FT. FLOORS; CONCRETE SPKLD. bldg.; St. P. switch; 2 elevs. Ran. 1828.

POSTOFFICE BLDG.—10,000 FT. HTD.; LT. mfg.; skylt. 1400 N. Western. Alb. 0138.

9,000 SQ. FT., 2D FL. DESIR. FOR LIGHT mfg., on Broadway nr. Devon. Rog.Pk.6362.

OFFICE FURNITURE AND DEVICES.

— — — LARGEST SELECTION — — — AT LOWEST PRICES. Used high grade desks, chairs, filing cabts., transfer cases, safes. Kardex, time clocks. Address. mach., cabts., frames, mimeograph. WE BUY & SELL. 39 N. Halsted. Hay. 2730.

STEEL SHELVING—HVY. DUTY, ALL sizes; lockers, ofc. furn. steel, wood; imm. disposal. Central, 20 W. Hubbard. Del. 8495.

MIMEO., MULTIGRAPHS, DITTO, ACME files; Dictaphone, filing cab.; Address., filing cab. Rm. 260. 416 S. Dearborn. Web. 2604.

TYPEWRITER, $10; DUPLICATOR, $12; Dictaphone, $25. Pruitt, 172 N. La Salle.

NEW, USED DESKS, CHAIRS, TABLES, FILing, transfer cases. 160 W. Lake. Ran. 0123.

WE BUY AND SELL OFFICE FURNITURE. 1027-29 MADISON-ST. SEELEY 2056.

50 USED FILES, 100 TRAN. FILES, DESKS, saf. cab., etc. Bus. Furn. Co., 172 W.Monroe.

DESK FILES, ALL SIZES, LOWEST PRICE, Rodems Furn. Co., 234 S. Wells. Wab.6736.

40 DESKS, 90 CHAIRS, STEEL FILES, bookcases, safes, tables. 3917 Sheridan-rd.

1 F. 2 B. ADDRESSOGRAPH. WEBSTER 4514.

MAKE YOUR SELECTION FROM OUR large new and used stock. 236 W. Lake-st.

STORE AND BAR FIXTURES.

TAVERN—COCKTAIL LOUNGE—HAMBURGer outfits and all other fixtures at really low prices. Monthly payments. Chas. Bender Co. 608-614 North Wells-street. Sup. 2361.

HAIR DRYERS, $7; WAVING MACHINES, $35 and $49; dresserettes, $8; manicure tables, $5. PAIDAR. 1120 N. Wells-street.

HAVE 6 AND 8 FT. REFRIGERATOR counters; also soda fountain; cheap. 220 W. HURON-STREET. OPEN SUNDAY.

COMPLETE BEAUTY SHOP EQPT · MOD.; gas htr.; reas. Edge. 7400. 4617 N. Clark.

NATL. CASH REGISTERS—SEE US BEfore you buy. A. J. Thomas, 60 W. Lake.

NEW AND USED RESTAUR. FIXTURES. Chicago Store Fixture Co., 1708 S. State.

SPORTING GOODS.

WE BUY, SELL, TRADE, RENT GUNS, tackle, golf clubs. Klein's, 510 S. Halsted. Mon. 5129. Write for free gun catalog now.

TOBOGGANS, $4.95; ICE SKATES, $3.95. VODRAZKA, 3359 W. 26th.

PRINTING MACHINERY AND SUPPLIES.

MODEL 5-8-14 LINOTYPES. WESTERN Printers, 417 S. Jefferson. Harr. 6075.

SCALES.

WANTED—OLD SCALES AND PARTS FOR cash. Beuckman, 2439 N. Crawford-av.

SEWING MACHINES.

SINGER DE LUXE CONSOLE—$165 VALUE. Will sacr. for $50. 1952 Irving Park.

DANCING SCHOOLS.

TAP OR BALLRM.—LOW RATES TO GRPS. Tomlinson, 64 E. Jackson, R. 600. Web.2117.

ARTS AND ANTIQUES.

SELL HAND CARVED VICTORIAN LOVE seat 3 chairs. Address Y N 69, Tribune.

MUSICAL AND DRAMATIC.

PIANO—SWING RHYTHM. LESSONS, $1 up. Christensen, 306 S. Wabash. Har. 5670.

REAL ESTATE—APARTMENT BLDGS.

South Side.

VINCENNES, NR. 47TH—SUBSTANTIAL 12 apts.; front and rear 5 and 6's; ideal rental loc. Price $12,500; require $5,600 cash, bal. to 1942. Interest 4%. Real investment. H. J. Coleman Co. Scharer. Drex. 1800

28—3 RM. FLATS AND 6 STORES, N. W. car Prairie-av.-39th. $15,000. 1-3 cash. $718-20 Indiana, 6 apt. all 6 rms. Rooms off hall, $8,000. 1-3 cash. See Mr. Gordon WM. CASSIN & CO. WENT. 8300.

EXTRA HI-GRADE MODERN SOUTH Shore 20 Apt.; 3½, 4, 5 rms. Built in 1929; new G. E. refrig.; rent $12,500. Price $68,000. I WILL DELIVER. CENT. 7061

2 FLAT FRAME, 5-6 RMS. HARD WOOD floors, concrete foundation, cement basement; on Sangamon-st. near 66th-st. Price $3,250. Rowan, 206 W. 55th-st. Boul 1392.

2 APT. BRK.—BATHS, ENCL. POR., LARGE yard; A1 cond. Lowe-av. nr. 30th; $3,550. Ignatius Chap & Co., 31st at Wallace-st.

6 APT.—COLORED DISTRICT; SMASHOUT to close estate; nets 22%; price $4,850. Lloyd Realty Co., 139 N. Clark-street.

VICIN. 79TH-HERMITAGE—3 FLAT; GAR.; refrig.; $14,000 or trade. Stew. 3601.

Southwest Side.

15 APT. CORNER BUILDING—10 YEARS old; 3-5s, 12-4s; annual income $6,900; nr. 63d and Kedzie. Price $35,000. John McCarthy & Co., 1405 W. 63rd. Rep. 5000.

MOD. BRK. 2 FLAT—5-6 RM.; GAR. COST $13,000. Sac. for $5,950. 5138 S. Albany.

EXCEPTIONAL BUY 2 FLAT FRAME furn. ht., garage. Address M J 91, Tribune.

North Side.

DELUXE 3 APT. BUILDING AT LESS THAN HALF PRICE.
Briar-pl., Nr. Drive.
EXCEPTIONALLY WELL BUILT AND BEAUTIFULLY APPOINTED.
7 Rms., 3 Baths Each,
GARAGES AND SIDE DRIVE.
MTGE. WAS $60,000. NOW CLEAR.
Today's Price Only $35,000.
JOHN J. READY & CO.,
4001 SHERIDAN-ROAD. BUCK. 0500.

24 APTS., $60,000.
New 3 and 4 rooms colored tile bath, shower; income, $12,500. Earns 10½%; net on price. Address M J 170, Tribune.

MODERN EDGEWATER 2 APT. BRICK—5-5; enclos. por., h.w. ht., 2 car brick gar.; near Clark and Bryn Mawr. A real buy. JACOBS & JACOBS, INC., 2750 Devon-av.

BENEFICIARIES WANT CASH DIVISION. High grade, modern, 36 apt. at fraction of cost. Rents $24,160. Will deal only with principals. Address M M 301, Tribune.

— — —$4,000 EACH—TERMS— — — —
2 flat; brick; basement, 2511 N. Fairfield.
2 flat; brick basement; 1114 Wrightwood.

6 APT. BRICK BLDG.—PRICE $10,500; 6-6 rms.; steam heat; income $2,310; mtg. clear. Cash $3,500. GRACELAND 3071

HIGH GRADE 2 APT.—OCTAGON FRONT; Devon-Western dist., 6 rms., tile bath. Today's best buy. Hofmann, 6408 N. Western.

HOTEL APTS., KITCHENETTES [31 HIGH grade, to liquidate bldg. and furniture. $30,000 cash req'd on each. Franklin 2219.

CORNER 15 APTS.—NR. L AND LAKE; 4-5 rms.; low rent, $4,700. Price $23,500; easy terms. Address Y T 200, Tribune.

6105 N. CAMPBELL-AV.—2 APTS., 5-5 ENC rear pch. G. E. refrig., h. w. ht., 2 car gar. $3,000 cash required. Sheldrake 0899.

ROG. PK., 3 APT., 6 RMS., 2 BATHS; NR. lake and L; $15,500. Sheldrake 8820.

NEW 3 APTS.—6 ROOMS; COLORED TILE kitchen; price $14,000. Sheldrake 8602.

$2,500 CASH BUYS 3 FLAT BRK.—HALsted-Fullerton. Dirks, 1166 Diversey.

15 APT.—SUBSTANTIAL BLDG., 5¼ X rent; rts. $7,200. J. & W., Inc. Hollyc. 2677.

Northwest Side.

— — — 2 APARTMENT BRICK — — —
4740 NORTH TROY-STREET.
$6,750.
Steam heat; elec. refrig.; new stoves; newly painted. Shown by appointment only. Draper & Kramer, Inc., 4662 N. Kedzie-av.

5028 ALTGELD-ST.
Modern 2 flat, 5-6 rms., individual heating systems, 2 car garage. Make cash offer. Open for inspection 2-4 p. m.

2 FLAT FRAME—5 AND 6; STOVE HT., 2 car garage; 50 ft. lot. Price $3,000; cash, $1,000; bal. terms. No assessments. GREGOR, 4200 Lawrence. Palisade 1461.

6 APTS.—COR. BLDG.; RENTAL $2,400 A yr.; only $9,500. Inq. 4006 W. Division.

West Side.

FORCED TO LIQUIDATE $10,000 MTG. IN foreclosure; $1,050 cash takes it, 6 apt. brick bldg.; steam htd. Russell T. Berry, 120 S. La Salle-street. State 2315.

2 FLAT BUILDING—HOT WATER HEAT; less than 5 times rental; terms. State Management Corp., 160 North La Salle-street. State 3155.

4229 W. MONROE—TWO FLAT BARGAIN. Stm. ht.; 1 6, 1 7; gd. cond.; lot 37½x125. Price $5,500 for quick sale. Ph. Fra. 0576.

REAL ESTATE—BUSINESS PROPERTY.

South Side.

WELL LOC. CORNER; NEW MODERN 3 story brick bldg.; nr. I. C. express; 7 stores, 14 apts., 3 offices. Rented 100%. Bond holders sac. Address M M 306, Tribune.

WIDOW FORCED TO SAC. STORE-3 FLATS —Incl. tavern business; pr. $3,000. Dombrou, 1615 W. 51st-st. Grovehill 0300.

North Side.

STORES AND FLATS—IN CHOICE CORNER bldg. in heart of best bus. section North Clark-st.; was offered $200,000; will now sell for $75,000; terms. Walter T. Larson, 5157 N. Clark at Foster.

FIVE ONE-STORY STORES.
Corner National Tea and others. No heat. Bargain at $18,000. ACT QUICK! I. Schuman Realty Co., 221 N. La Salle-st.

Foreclosure—Liquidating
store, 2-6 room apartments on Clark, near Foster; price $15,000. Ravenswood 4222.

MUST SELL—DEVON-AV. BUSINESS CORner; stores and apts. Randolph 0960.

Northwest Side.

3 1-STORY STORES—ARCOLA; NEAR BELmont-Central-av.; $6,900; eves. Sun. 4979.

REAL ESTATE—HOUSES.

South Side.

NOT TOMORROW—BUT TODAY! — — —
Don't delay! This is the home for the family that likes room. Brick bungalow, 7 large rooms, tile kitchen and bath, ho water heat, 2 car brick heated garage; fine location near 83d-Ashland-avenue; Close to school and park. Priced at $8,500 for immediate sale. Phone Radcliffe 7300 [Mr. Krueger].
DONALD F. MOORE, 7748 S. ASHLAND

5 Rm. Brick Bung., $5,250.
Avalon Park.
Beautiful large, light rooms. Perfect condition. 3 blocks to I. C. shops.
BILLS REALTY, INC.,
1920 E. 71st. Hyde Park 2604.

A 14 ROOM BARGAIN.
3 story brick, large lot, 3 baths, furn. or unfurn. Inspect today bet. 2-4 p. m. and make offer. 4420 Greenwood-avenue.

HOMES—$3,800 TO $38,000.
Hyde Pk. 6-7-8 to 12 rms.; good residential dist. Buy now. Orr Realty, 1315 E. 53d.

SAC. 6 RM. ST. HT. BRK. BUNG., 3 CAR gar., $5,500. $1,000 cash. 8315 Oglesby. Sag. 8481.

$3,850 MODERN 5 RM. BRICK BUNG. 33 foot lot. Easy terms. South Chicago 6727.

• • ATTENTION WORKINGMAN! • • •
6 r. 1½ sty. fra., barg., $1,350. Went. 1275.

5 RM. BRK. HOME, 8426 MAY; GARAGE; $5,150. Zacher, 8012 S. Ashland. Vin. 9300

7 R. FR. RES.—FURN. HT.; CONC. FOUND. Nr. I. C. R. R.; $2,600. Nor. 3700orBev.8509

72D-THROOP—6 RM BUNG.; STEAM HT.; excell. cond.; gar.; pr. $4,150. Rad. 4150.

BRK. BUNG.; H. W. HT.; 100X125 FT. LOT. $4,750; $500 cash, bal. easy. Ced. 1602.

Southwest Side.

6 RMS.—H. W. HT.; TILE BATH; CALIF. stucco; liv. rm. and din. rm.; a lovely home; nr. 65th-Kilpatrick, and a steal, $4,750. F. H. HALVORSEN CO., 3145 W. 63d-st.

North Side.

8 ROOM RESIDENCE—NEAR L STA.; LOT 30x125; h. w. ht.; $4,700; immediate poss. De Rocher & Liepold, 4603 Lincoln-avenue.

8 ROOM BRICK HOUSE — 3 BLOCKS TO lake. Price $4,500. Sheldrake 8601.

Northwest Side.

When Rents Begin to Rise
you'll be glad you own this north side 6 rm. brick bungalow, with large bright rms., canvased walls, 2 car gar., 45 ft. lot; nr. schls., churches, trans.; $3,500 cash, bal. terms. Owner. No agts. Address M X 68, Tribune.

BUY A HOME.
10% CASH, BALANCE HOLC TERMS. Only 5% interest, 15 year loan. Send for list. State kind of home you want. KEENEY, 5612 North-av. Merrimac 4301.

Foreclosure—Liquidating
Norwood Park new brick bungalow; 6 large rooms, tile bath, hot water heat. Large lot, garage. Price $8,000. Ravenswood 4222.

SAUGANASH SNAP—6 BEAUT. ROOMS; tile kit., bath, shower stall, lav.; insulated; 2 car brk. gar., side dr. Longb. 9000.

4 RM. HOUSE—NEEDS REPAIRS; MAIN hwy.; sac. Apply 4201 N. Oak Pk.-av., Owner.

5 RM. BUNG.—H. W. HT.; ENCL. GL. PCH.; beau. cond.; $500 dn. Arnold, 4006 Division.

22 MODERN BRICK BUNGALOWS. $3,850 to $6,500. Ph. Austin 1010 for list.

WIDOW GIVING UP MARVELOUS HOME; only $500 down. Address C O 314, Tribune.

LOOK—6 RM. BRK. RESID., ONLY $1,950; $350 req. Inq. 4006 West Division.

HOUSES BUILT TO ORDER.

BUILD TO SUIT—ANY PLACE NORTH OF Peterson-av. M. Pearson, Lonbeach 9424.

REAL ESTATE—VACANT.

South Side.

8340 BENNETT-AVENUE—
Lot 33x125 feet. Only $1,200.
R. M. O'BRIEN & CO.
111 W. Washington-street. Rand. 3062.

2 LOTS—NEAR 95TH ON TORRENCE—50 ft. frt.; suit. for buildings or lunch stand. Sell for low price. Call Superior 2067.

Southwest Side.

CLOSE IN—50X132 FT. LOTS, ONLY $200 Sidewalks, gas, elec. in, paid; no assess.; taxes paid; title clear. $2 down. $2 a week. Frank De Lugach, 2339 West 95th-street.

Northwest Side.

45X150, WOODED, EDGEBRK., READY FOR bldg. $500, sub. tx. Address B S 568, Tribune

REAL ESTATE—OAK PARK—AUSTIN.

MTGE. HOLDER OFFERS CEN. AUS. 7 RM. res. barg.; 4 bdrms., liv. rm. 24x15; 2 car gar.; 2 blks. S. of Lake-st "L"; priced for quick sale, $3,950. Pilgrim, 5637 West Lake. Austin 1680—Village 9700.

— AN OPPORTUNITY TO PURCHASE —
A 5 room brick bung. on Le Moyne-pkwy.; hot wat. heat, gar., 35 ft. lot. Only $6,950
R. W. BRAMBERG & CO.
6557 W. North-av. Merr. 3910. Euclid 2011.

$7,700—2 APT. BRICK; TILE ROOF ON sun parlor; big rooms; encl. sleeping porches; 2 h. w. units, 2 car gar. Aus. 3121.

6 RM. MODERN HOME—FURNACE HT.; 2 blks. to L. Only $4,250. Austin 0247.

BRK. BUNG., 6 RMS.; NR. LA FOLL. PK. $4,300. Nelson, 5210 North-av. Merr. 2121.

REAL ESTATE—SUBURBAN—SOUTH.

General.

1 ACRE IMPROVED.
4 rms. and bath; running water; elec.; sm. poultry hse. 40 min. to loop. Only $250 needed. $25 per mo. on bal.
ADDRESS D F 478, TRIBUNE.

POULTRY FARM SITE—5 ACRES; NEAR Governors Hiway and Homewood; elec., streets; $100 down. Hemlock 2159.

Beverly Hills—24 minutes to Loop.

BUILD TO SUIT—6 RM. CAPE COD, BRK., tile bath, lav., extra lge. rms., insul., price $7,350; choice of lots, $40 per ft. and up. For inf. Bev. Cons.Co., 2059 W.95th:Bev.7200

ENGLISH STYLE—2 STY. BRK.; 5 LG. rms., 2 tile baths; very comp.; need $4,000; bal., $6,500 str. mtge.; 5%, 5 yrs.Bev.4850.

6 RM. COR. RES.—NR. 101ST-IRVING; stoker; 2 c. gar. Pr. $13,800. Rad. 4150.

Harvey—32 minutes to loop.

— — — HONEY MOON COTTAGE — — —
4 rms. and bath, sunpar., gar., beaut. landsc.; lot 50x133. Price, $2,300; $230 dn.; bal. E-Z; I. C. tr. 3747 W. 147-st., across R.I. sta.

Midlothian—39 minutes to loop.

— — YOUNG MARRIED COUPLES — —
Get here quick if you want an adorable, 3 lge. rm. and bath brick hse. Lot 50x132. Bring $150 dn. Pr., $2,100; bal. E-Z; 4 blks. sta. Also 4 rm. frame with chicken hse.; $2,200. $200 dn., bal. E-Z. 3747 W. 147th-st.; across R. I. station.

REAL ESTATE—SUBURBAN—S. W.

General.

30 LOTS—INCLUDING 5 CORNERS, JUST out of city limits; ideal for small homes and garden sites. A rare bargain at $100 per lot. Little cash down, balance easy terms. ADDRESS L G 217, TRIBUNE.

2 ACRE POULTRY FARM—FINE GARDEN soil; newly plastered house; modern plumbing, gas, elec.; 3 blocks Rock Island sta. $250 down; bal. like rent. Kenwd. 7589.

4 ACRES ON HARLEM-AV.—GAS, ELEC.; close to station. Will sell on easy terms. ADDRESS C Y 214, TRIBUNE.

REAL ESTATE—SUBURBAN—NORTH.

General.

CHARMING WOODED TRACT HIGHLAND Park [new section]; 12,000 square feet area; city water, gas, electric, telephone, good avenue. Price $1,350; $300 cash, $16 monthly; all assmts. paid for. Write owners. ADDRESS D G 204, TRIBUNE.

2 STORY RESIDENCE — 3 BEDROOMS, wooded grounds; 12,000 sq. ft.; attached garage. South of Lake Forest, nr. transp. and schools. Price $5,750; $600 cash, $50 monthly. Address D G 202, Tribune.

NORTH SHORE HOLC PROPERTIES. Fuller & Pickard, Mgrs., Greenleaf 7220.

Evanston—19 minutes to loop.

18 FLAT—NO. SIDE'S BEST BUY; 5 RMS.; court; choice loc.; inc. $9,100; pr. $35,000; don't miss this. Address L L 54, Tribune.

50 FT. LOTS—NO ASSESSMENTS, NEAR schl. and transportation, $2,300. Rog. 0271.

Glenview—27 minutes to loop.

LARGE, WELL LOCATED LOT 1 BLOCK North Shore Electric; good residential section; at sacrifice price; FHA money available to build. Address L L 288, Tribune.

Kenilworth—28 minutes to loop.

EAST FR. COL.; 100 FT. LOT; 6 BDRMS., 3 baths; oil; $27,500. Kenilworth 5288.

Lake Forest—40 minutes to loop.

LAKE FOREST—2 1-3 A. WOODED LOT; EXcel. bldg. site. Owner, Superior 6608.

Niles Center—34 minutes to loop.

— BUNGALOWS—2-3 APT. BLDGS. —
NILES-WESTCHESTER REALTY CO.
4120 Oakton-street. Niles Center 2600.

Winnetka—20 minutes to loop.

BEAUTIFUL ESTATE—THIS HOUSE HAS 12 rms., 4½ baths; southern Col. type. Owner being transferred. Priced for quick sale. QUINLAN & TYSON Rog. 2616. Uni. 2600. Wil. 2602.

EAST—6 BEDRMS., 3 BATHS; G. E. OIL; lg. wooded lot; 2 car; $27,500. Winn. 253.

REAL ESTATE—SUBURBAN—N. W.

General.

BIGGEST BARGAIN
EVER OFFERED.
1 acre of land and house in town; ready to move in; all for $1,250. Close to beautiful lake and Fox river. 1 hour from Chicago. Easy terms. Address L G 85, Tribune.

NEEDS REPAIRS.
5 rm. home, large poultry hse., garage; small fruit trees, well, elec.; near school. Will sell, bargain. Small cash; bal. terms. ADDRESS C X 152, TRIBUNE.

Mount Prospect—26 minutes to loop.

5 ACRES BLACK SOIL—RESTRICTED SECtion. Now approved for FHA loans. Price $1,400, terms. Will divide. State 3861.

Palatine—39 minutes to loop.

4½ ACRE FARM—NORTHWEST-HIGHWAY and Dundee-road; $950; $100 down, $10 month. Address C X 364, Tribune.

REAL ESTATE—SUBURBAN—WEST.

General.

POULTRY RANCH — FULL ACRE IDEAL soil vegetables, fruit trees or grapes [new hard road now being installed free]; near 7c fare and schools. Price $475; $95 cash, $6 monthly. Owners.
ADDRESS D G 178, TRIBUNE.

2 ACRE HIGH GRADE FARM—EAST OF Meyers-road, Du Page Co., 19 miles loop, betw. Butterfield-rd. and Roosevelt-rd. Price $675; $135 cash, $10 monthly.
ADDRESS D F 54, TRIBUNE.

"THE GOOD EARTH"—2½ ACRE FARM near Elmhurst; good neighbors; electricity available; north of Butterfield-road. Price $750; $150 cash, $10 monthly.
ADDRESS D G 203, TRIBUNE.

BEAU. HOMESITES — $125 FULL PRICE. We offer free enough brick or lumber to build your home. Address C X 479, Tribune.

HOMES—4 AND 5 RM. BRK. AND FRAME; $1,975 to $4,950. Taxes and specs. pd. Tms. Dis. for cash. R. 1202, 6 N. Mich. State 7710.

Cicero—15 minutes to loop.

OWNER MUST SELL.
6 rm. brick bungalow; living rm. 12x18, dining rm. 12x16, large, light kitchen, 3 dandy bedrms., glazed porch, 2 car garage. A REAL BUY! $6,500. Terms. Kohout Bros. 6200 W. Cermak. Lawn. 8070.

Downers Grove—34 min. to loop.

SMALL FARM SITE.........$195
$25 cash, $5 month. RANDOLPH 2032.

Elmhurst—24 minutes to loop.

BUNGALOW—5 ROOMS; STUCCO AND BRK. Can finish 2 rooms upstairs; near North-av. All assmts. paid. Only $3,700; ½ cash. Broomell Brothers. Randolph 9121.

COZY 5 RM. BUNGALOW, GAR. $3,000. Bsmt. furnace; lge. lot; shrubs; low tax.; nr. sta. $500 dn. Address M K 269, Tribune.

La Grange—21 minutes to loop.

Beautiful 6 Room Colonial.
Lge. living rm., natl. fireplace; sun rm.; lavty.; model kitchen; 2 tiled baths; recreation rm. in basement; h. w.-oil heat. A real buy at $11,500. Reasonable terms.
HENRY A. MILLER, REALTOR,
803 Hillgrove-av. Phone La Grange 745.

Oak Park—16 minutes to loop.
(See Real Est.—Oak Park, Austin.)

River Forest—18 minutes to loop.

ATTRACTIVE 7 RM. RES., NR. CHICAGO-av. 3 bedrms., sun parlor, sleeping porch, oil ht., garage, 50 ft. lot. Price $10,500. N. J. BROPHY & CO., 809 N. Harlem-av.

REAL ESTATE—RESORT PROPERTIES.

Illinois.

MUST SELL COTTAGE ON PISTAKEE LAKE —$800. Cost 2 years ago over $1,700. Elec. toilet. Terms. Address M J 90, Tribune.

25 A.; 28 RM. HOTEL; 10 COTT.; K K K river. Bates, 1651 E. 67th. Dor. 8369, p. m.

Wisconsin.

$800—SAC. NEW LAKE COTT., BOAT, FURniture; elec. Cost over $2,000; 95 miles Chgo. Lge. Wis. lake. Fine fish, bathg., huntg. Terms. No agents. Address L G 91, Tribune.

COTTAGE AND 50 FT. LOT ON FOX RIVER north of Antioch; $600 complete; terms. ADDRESS L L 284, TRIBUNE.

OWNER MUST SELL LAKE GENEVA COTT. $950, worth $2,000, 5 rms.; water, gas, el. No trade. Tms. Address D F 532, Tribune.

MUST SELL AT ONCE—5 R. LAKE FRONT cottage $850. Address M M 403, Tribune.

REAL ESTATE—MISCELLANEOUS.

COLLEGE PROPERTY
For Sale
All buildings
and large campus of
Bethel College
Russellville, Ky.
Operated for nearly 100 years by the Baptist denomination.
Can be had at real bargain price.
ADDRESS J D 31, TRIBUNE.

REAL ESTATE WANTED.

Apartment Buildings.

WANTED—NORTH AND N'WEST APARTments to sell. John Haderlein & Son, Inc. 3049 N. Ashland-avenue. Lake View 4666.

TWO FLAT—NORTH PK. OR DEVON-WESTern; cash. Address L N 416, Tribune.

HOME OR 2 FL.—N. OR N. W., FOR CASH; sold my prop. Address C T 391, Tribune.

Houses.

MOVG. TO CHGO.; PAY CASH BRK. OR FR. bldg., N. W. side. Address C S 473, Tribune.

Vacant.

WILL PAY CASH FOR WELL LOCATED commercial corners. No brokers. Address L L 489, Tribune.

Miscellaneous.

WE HAVE CASH BUYERS FOR BUNGAlows, apt. bldgs. and business prop.; Logan Sq., Avondale, Portage Pk. prefd. Staneczewski. 1352 North Ashland. Armitage 2500.

HAVE CONSID. MONEY AVAIL. TO PURchase impr. real estate or 1st mtgs. All offers net. T. Revzan, 1 N. La Salle-street.

REAL ESTATE FOR EXCHANGE.

Apartment Buildings.

HAVE 2 APARTMENT BLDG. ON WILSON-AV. WANT BUNGALOW OR COTTAGE. ADDRESS L M 151, TRIBUNE.

Houses.

MODERN 6 ROOM HOME ON LOT 60x125 —Furn. ht.; nr. I. C.; elec.; will accept clear vacant or auto as part payment. Bal. easy terms. Address L K 75, Tribune.

Farms and Acres.

EXCHANGE 157 ACRE MICHIGAN DAIRY Farm, 10 room house, barns, 300 miles from Chi., for house in Chi.; free from encumb.; no agents. Address M O 340, Tribune.

Miscellaneous.

NOTICE.
Have you any real estate anywhere in U. S. or Canada, large or small, that you wish to trade? If so, state full details. ADDRESS L G 218, TRIBUNE.

REAL ESTATE LOANS, MORTGAGES.

FIRST MORTGAGE LOANS.
REFINANCING. CONSTRUCTION.
On homes. Long term. Low rates.
MONEY CORPORATION,
100 N. La Salle-street. Franklin 9400.

— — —1ST MORTGAGE LOANS— — —
LOW COST—LONG TERMS.
We have money to make good 1st mtges. on homes. Convenient monthly payments. BELL SAVINGS BLDG. AND LOAN ASSN., 208 W. Washington-street. Fra. 5445.

Special Purpose Buildings
Furnished apt., hotel, theater, factory, and garages in distress and not 74 or 77B. GOEHRING, 160 N. La Salle. Ran. 1802.

WANTED—$3,500 1ST MORTGAGE ON new factory bldg.; cost $11,000. Choice location. Can pay $50 mo. Address D K 571, Tribune.

INSURANCE FUNDS AVAIL. — LOWEST rates, residential and inc. properties. Sharon Mtg. Co., 105 W. Madison. Rand. 5656

—MORTGAGES—
DOVENMUHLE, INC.,
110 S. DEARBORN-ST. ANDOVER 2200.

HIGHEST CASH PRICES PAID FOR 1ST mortgages on South Side Real Estate. WM. L. SHARP & CO., 237 W. 63d-street.

PRIVATE PARTY WILL BUY 1ST MTGES. FOR CASH, DEFAULTED OR NOT; REAS. DISC. ADDRESS X M 75, TRIBUNE.

PRIVATE PARTY HAS 5% MONEY FOR good So. Side 1st mtge. Sag. 6100.

MTGS. BOUGHT, DEFAULTED OR NOT. S. B. Weinberger, 134 S. La Salle. State 0266.

WTD.—FROM PRI. PARTY, $2,000-$3,000 to shr. mtg., 6 apt. Address X M 70, Tribune.

. SWAN, LORISH & CASPERS, INC. .
Interest rates as low as 4%. Fair. 6410.

FINANCIAL.

HEIRS—WE BUY AND LOAN ON YOUR INterest. Probate Finance, 155 N. Clark-st.

STOCKS AND BONDS.

AM INTERESTED IN PURCHASING HIGHland business block stock, Greenbaum issue, corner, Highland and Cermak-road. B. L. Baskin, 3730 Roosevelt. Nevada 1450.

WE BUY REAL ESTATE BONDS, ASSESSment bonds, mortgages. STERN WEISSBURG & CO., 134 N. La Salle. Rand. 1187.

CASH FOR REAL EST. BONDS, STOCKS, tax warrants, etc. Continental Discount Corp., 68 W. Washington-st. Rand. 2721.

JEWELRY, OLD GOLD, ETC.

CASH FOR OLD GOLD
DIAMOND, JEWELRY, GOLD TEETH, PAWN TICKETS, WATCHES, SILVER. This institution is operated by public spirited citizens to help you obtain cash. MEMBER Chicago Assn. of Commerce. ESTABLISHED 1900.
Chicago Gold Smelting Co.,
37 So. Wabash-av., 3d Floor.

DIAMOND BRACELET, ALL PLATInum handmade flexible bracelet. Set with 1 marquise shape diamond about 1 kt., blue white color, with 212 large blue white, round matched diamonds in original design. SPECIALLY PRICED.................$850.00
Diamonds, Pawn Tickets Bought for Cash.
THE U. S. LOAN BANK,
10 North Clark-st., 6th Floor.

. "CASH IN" YOUR OLD GOLD .
DIAMONDS, BRIDGEWORK, WATCHES, JEWELRY, SILVER, ETC. PAWN TICKETS
Romack Gold Refining Co.,
7 W. MADISON-ST., at STATE, 5th Floor. Entrance on Madison-street. Room 501.

—OLD GOLD, DIAMONDS—BOUGHT—
Platinum, Plated Jewelry, Watches, Silver.
A. QUINT & CO.,
5 N. WABASH, KESNER BLDG., ENTIRE Third Floor. GOLD SMELTERS. Est. 1873.

1 CT. DIA., PERFECT AMERICAN CUT Very brilliant. Set in beautiful, all platinum, 4 prong, latest style engagement ring, with 6 large side diamonds. Sale price..$150
GREAT NORTHERN LOAN BANK
314 S. Clark-st. [Est. 1896.] Web. 7617.

.60 CT. DIAMOND, BLUE PREMIER, American Cut, in Lady's Newest design, Platinum Ring, with 6 diamonds..............................$55
Diamonds, Old Gold, Pawn Tickets Bought. LEVINSON'S LOAN BANK, 739 N. Clark-st.

1 KT. DIA. SET IN LADY'S PLAT. RING with 6 dias.; special value........$135
JEWELER'S EXCHANGE,
32 N. State, 11TH FLOOR. Dea. 8905.

SELL YOUR OLD GOLD TO THE OLD RELIABLE UNITED SMELTING WORKS. 39 S. State-street, cor. Monroe, Room 404.

HIGHEST PRICES FOR OLD GOLD, PLATInum, silver, diamonds. Martin Refining, 1218 Pittsfield Bldg., 55 E. Washington-st.

—CASH MONEY FOR OLD GOLD—
Diamonds, Pawn Tickets, Dental Gold. BARNETT'S, 1st flr., 57 EAST MADISON.

PAY BEST PRICES FOR DIAMONDS AND jewelry. Diamond Exch., 32 N. State, R. 900

CLOTHING, FURS, ETC.

UNREDEEMED LATEST STYLE 45 INCH marmink coat, $17.50; northern seal [dyed coney], $14.95. Others $10 up. Uncle Max's Loan Co., 675 North Clark-st.

GENUINE USED MINK COATS TAKEN IN trade; MUST SACRIFICE; $75-$100 and $150; 14 to select from. OPEN EVES. Economy Sect., Miller Fur Co., 166 N. Michigan.

SALESMAN SAMPLES CAR'CL COAT, $50 Per. lmb., $75; mink, $150; seal, $35. Others. LINN, Field Annex, 25 E. Washington.

— — — PHONE LAKE VIEW 6820 — —
Highest cash paid for men's used clothing, ladies' fur coats; will call. 4042 Broadway

GOING SOUTH IMED.—SAC. WINTER wardrobe, size 16-18 incl., $550 silver fox trim caracul coat. Delaware 1858.

52 USED FUR COATS TAKEN IN TRADE— As low as $5. First come first served Econ. Soc. Miller Fur, 166 N. Mich. Open eves

SAC. COATS—MINK, SQUIR., KRIM., RAC. $35; carac., $45; muskr., $50; seal, $35 jacket, $10. 5 S. Wab., R. 208. Dea. 9257

MORE CASH FOR USED CLOTHING, FURS. 4545 Sheridan. Ph. Edgew. 7630. Will call

HIGHEST CASH PRICES PAID FOR OLD furs only. Will call. Wellington 0599.

BUILDING MATERIALS.

Lumber.

—FOR NEW AND USED LUMBER SEE—
LOUIS MEITUS LUMBER CO.
3800 S. Western-avenue. Lafayette 0074.

LOANS—PERSONAL AND BUSINESS.

Personal Property and Salary.

WE HELP THE MAN
WHO NEEDS A LOAN.
Loans from $25 to $300.
Salary, Furniture, Auto Loans.
T. B. WARD, INC.,
8 S. Dearborn, Room 408. Randolph 2060.

MONEY ON ANYTHING OF VALUE. Federal State Pawners, 5 S. Clark-street.

LOANS—PERSONAL AND BUSINESS.

Personal Property and Salary.

REDUCTION
in
LOAN CHARGES
Get the cash you need NOW at our NEW LOWER rate! We'll lend it to you quickly. And because the charges are less you'll find it easier than ever to repay.
Save the difference!
Why pay more for your cash? Our monthly charges are only 3% on $100 or less, 2% on balance above $100.
Why not take advantage of these reduced charges and SAVE THE DIFFERENCE?
DON'T WAIT!!
Don't put off buying the things you need another day. Use this quick, cheaper way to get that extra cash.
Come In Today
We'll lend you any amount up to $300 quickly and you can have a year or longer to repay. So add up your cash needs and SEE US TODAY.
PERSONAL
FINANCE COMPANY
UPTOWN—PERSONAL.
4554 Broadway, 2d floor. LONgbeach 4082
NORTH—PERSONAL.
4770 Lincoln-av., 2d fl. LONgbeach 1321
IRVING PARK—PERSONAL.
3982 Milwaukee-av., 2d fl. PALisade 0989
[Over Art Thompson's Clothing Store.]
WICKER PARK—PERSONAL.
1954 W. North-av., gr. fl. BRUnswick 2850
AUBURN PARK—PERSONAL.
757 W. 79th-st., 2d floor. RADcliffe 8228
WOODLAWN—PERSONAL.
841 E. 63d-st., 3d floor. HYDe Park 1472
MARQUETTE PARK—PERSONAL.
2403 W. 63d-st., 2d floor. REPublic 7229
GARFIELD PARK—PERSONAL.
4010 W. Madison-st., 2d fl. NEVada 2134
OAK PARK—PERSONAL.
1040 North-blvd., 2d fl. VILlage 6840
BERWYN-CICERO—PERSONAL.
6346 Cermak-rd., 2d floor. BERwyn 666
EVANSTON—PERSONAL.
708 Church-st., 2d floor. GREenleaf 6081
FREE
Social Security Record Book. Keep a record of your income and the benefits you will get from the govt. Come in for your copy.
Listen to "YOUR UNSEEN FRIEND" AT 4 P. M., C. S. T. Every Sunday. Station WBBM.

$25 TO $300
On
Your
Signature
Only
QUICKEST AND MOST LIBERAL METHOD.
NO CO-MAKERS—NO MORTGAGES. LOANS GRANTED IMMEDIATELY.
MARRIED OR SINGLE—ONLY YOU SIGN. CONFIDENTIAL—1 TO 20 MONTH TERMS.
Phone Your Request
Immediately Thereafter
Call at the Office and
Obtain the Money.
LOCAL LOAN CO.
UNDER STATE SUPERVISION.
7 W. MADISON at State. RANdolph 8400
THOS. F. KERWIN, MGR.
1 N. PULASKI [Crawford]. KEDzie 5900
ARTHUR J. SALS, MGR.
8 N. OGDEN at Madison. HAYmarket 4700
JOHN J. O'BRIEN, MGR.
821 W. 63D-ST., nr. Halsted. ENGlewood 7800
MILLARD C. WHITE, MGR.
1212 N. ASHLAND at Mil. BRUnswick 3100
WALTER R. TAYLOR, MGR.
4013 MILWAUKEE at Cicero. AVEnue 1400
JOHN J. FLANAGAN, MGR.
4701 N. WESTERN at Leland. LONgb. 2161
PETER J. BURR, MGR.
EVANSTON PHONE: GREENLEAF 8060.

LOANS
AT
Reduced Rates
New—Simplified Service
Loans Made Quickly,
Privately, on Your
Own Signature
FAMILY LOANS are EASY
TO GET, EASY TO REPAY.
Compare Our
Monthly Charges!
3% on $100 or less;
2% on amounts over $100.
No Savings Elsewhere!
It Will Pay You to
SEE US NOW.
FAMILY
LOAN
Corporation
202 S. STATE-STREET.
3D FL. CENTURY BLDG.
WABASH 2994.

BORROW FROM TOWER
WHEN YOU NEED
EXTRA FUNDS.
Salary—Furniture—Auto
Loans on Your
Signature Only
IT'S EASY,
IT'S QUICK,
IT'S CONFIDENTIAL.
TAKE AS LONG AS
2 FULL YEARS TO REPAY.
3 OFFICES:
28 EAST JACKSON-BLVD. ....HAR 5100
6331 S. HALSTED-STREET. ....NOR. 3020
4003 W. MADISON-STREET ......VAN 6464
TOWER FINANCE CORP.

SALARY AND AUTO LOANS
UP TO $300
Including Civil Service Employees.
30 W. Washington-st. Franklin 8924
6317 S. Halsted-st. Englewood 4010
7 South Crawford-av. Nevada 7060
1548 Belmont-av. Wellington 6700
IMPERIAL
CREDIT COMPANY.

LOANS ON JEWELRY.
Diamonds, Watches, Silver, Bonds, Stocks, Oriental Rugs, Instruments, etc. Highest Valuations. Rates Low as 1%. MEMBER Chicago Assn. of Commerce.
CHICAGO LOAN BANK,
37 S. WABASH [Cor. Monroe]. 3D FLOOR.

JEWELRY LOANS
Quickly Obtained. Lowest Rates. No Time Limit. No Investigation. A Most Refined Service.
ILLINOIS STATE PAWNERS ASSN.,
140 N. Dearborn [corner Randolph], 2d floor.

CASH LOANS TO $300. ACCOMMODATION Loan Co., 140 N. Dearborn. State 6600.

LOANS—PERSONAL AND BUSINESS.

Personal Property and Salary.

NEW
Promise-to-Pay
LOANS
No Security—No Endorsers.
No Wage Assignments.
Just Your Plain Note
Single persons and married couples who are regularly employed are asked to sign a plain note and nothing else. No security whatsoever is required. Our fifty years in business is your guarantee of complete satisfaction.
Loan Cost Reduced
Our reduced cost also applies to automobile financing and other types of loans—3% monthly on $100 or less and only 2% on balances above $100. Stop in, write, or telephone for details.
9—OFFICES—9
NORTH:
4803 Lincoln-av., Room 215. Lon. 3456
LINCOLN-BELMONT:
3166 Lincoln-av., Room 224. Bit. 3360
NORTHWEST:
4013 Milwaukee-av., Rm. 307. Avenue 0443
ROGERS PARK:
1791 Howard-st., Rm. 214. Rogers Pk. 0754
GARFIELD PARK:
1 N. Crawford, Room 415. Van Buren 5040
OAK PARK:
137 N. Marion-st., Rm. 204. Village 6886
Chicago phone: Austin 2624
BERWYN-CICERO:
6428 W. Cermak-rd. Berwyn 371
Chicago phone: Lawndale 2882
SOUTH:
6306 Cottage Gr., Rm. 305. Hyde Park 0604
ENGLEWOOD:
749 W. 63d-st., cor. Halsted. Eng. 1711
COMMONWEALTH
LOAN CO.
1887-1937
OUR GOLDEN ANNIVERSARY.

LOANS ON YOUR SIGNATURE
NO WAGE ASSIGNMENTS.
NO ENDORSERS.
NO WAITING.
REDUCED RATES
HOW YOU CAN BORROW.
1. If you can make monthly payments you can qualify for a loan.
2. You do not need co-makers or endorsers.
3. No inquiries made of employer or friends.
HOW YOU CAN REPAY.
1. Payments on all loans are small. For example payments on a $200 loan are $10 per month plus interest charges on a 20 month schedule.
2. Monthly rate is 2% on the balance above $100, 3% on $100 or less. This is substantially less than the lawful maximum on loans over $100.
18—CONVENIENT LOCATIONS—18
28 N. Clark, Room 253. Franklin 0888
105 W. Madison, 14th floor. Franklin 0884
77 W. Washington, 10th floor. State 0151
100 W. Monroe, 7th floor. State 1777
1737 Howard-st., 2d floor. Rogers Park 8320
4753 Broadway, 11th floor. Longbeach 7163
1951 Irving Park, 2d floor Buckingham 1006
2800 Milwaukee-av., 5th floor. Capitol 3440
4710 Irving Park, 2d floor. Pensacola 4570
6255 S. Ashland, 2d floor. Hemlock 4510
2355 W. 63d, 2d floor. Republic 4472
841 E. 63d, 4th floor. Plaza 8360
6856 S. Halsted-st., 2d floor. Englewood 5534
9204 Commercial-av., 3d fl. So. Chicago 0103
11106 S. Michigan, 2d fl. Commodore 3880
4010 W. Madison, 4th floor. Kedzie 0704
Cicero, 6012½ Cermak-rd. Cicero 6400
Oak Park, 1140 Lake, 3d floor. Euclid 503
HOUSEHOLD
FINANCE
CORPORATION.

Friendly Personal Loans
$30 TO $300
QUICK, CONFIDENTIAL SERVICE.
SALARY LOANS
On Your Own Signature
Also Furniture Loans.
Automobile Loans.
EASY PAYMENT SCHEDULE.
1 TO 20 MONTHS.
For almost half a century we have been rendering a friendly confidential and liberal loan service.
Phone Central 4733
C. C. ERD
[ESTABLISHED 1888.]
7 S. Dearborn-st., Room 916.

QUICK SERVICE
FOR ALL KINDS OF LOANS
OUR RATES COMPARE WITH ANY.
Why not come to the ONE place that can take care of you regardless of the type of loan you wish to make.
Personal Service.
A private, friendly service to the individual who needs money AT ONCE. We make loans with or without co-makers, or on furniture, stocks, bonds, salary, etc. $30 TO $300. LONG TIME PAYMENTS
L. T. BAKER & CO.
Under state supervision.
30 W. Washington, Rm. 1407. Ran. 0038.

CASH FOR EVERY NEED. ANDOVER 2121. TRUSTEES SYSTEM, 201 N. WELLS-ST

Business Loans.

$300 TO $50,000
On fixtures and equipment of Factories, Laundries, Restaurants, Meat Markets, Hotels, etc. Also on Accounts Receivable.
FOR RELIABILITY DEAL WITH
OLDEST ESTAB. IN CHGO.
NO ENDORSERS—TERMS TO SUIT.
Prompt attention to inquiries from Michigan, Indiana or Illinois on loans of $2,000 up.
F. BOLAND,
215 W. RANDOLPH. FRANKLIN 1966.

$250 TO $50,000.
To Factories, Printing Plants, Stores, Laundries, Rmg. Hses, Bakers' Autos, Restaurants, Machine Shops, Trucks
On Machinery, Fixtures, and
ACCOUNTS RECEIVABLE.
REFINANCE YOUR PRESENT BALANCE
Lower than Usual Rates.
EASY TERMS NO CO-SIGNERS
A Call will bring Representative.
National Acceptance Co.
111 WEST MONROE. CENTRAL 5532.

2 YEAR LOANS
$500 TO $10,000.
Loans granted to private individuals, firms and corporations on a monthly payment basis; quick, courteous service at lowest rates. Phone or call.
LA SALLE FINANCE CORPORATION,
160 N. La Salle-street. Franklin 3411.

LOANS $300 TO $10,000.
FROM 1 TO 24 MONTHS.
MR. LEWIS. CALUMET 6433.

— — — — BUSINESS LOANS — — — —
Easy terms. $300 up. Phone; we will call. Century Fin. Co., 100 N. La Salle. Cen. 6661.

WOULD LIKE TO BORROW $150 TO FInance small business. Call Oak. 0770.

FINANCIAL SERVICE.

MONEY FOR YOUR DENTIST BILLS. Professional Acceptance Co., Fra. 2091.

HOME FURNISHINGS.

(See Also Household Appliances.)

Furniture and Dept. Stores.

Exclusive Lot of
January Mart Samples
Just Released
To Be "Closed Out"
AT ½ COST
OPEN EVENINGS.

2 Pc. Living Room Sets	$18 to $90
Davenports and Love Seats	15 to 49
3 Pc. Bedroom Sets	19 to 85
Twin Bedroom Sets	35 to 90
7-8-9 Pc. Dining Room Sets	25 to 95
5 pc. Dinette Sets	6 to 24
Twin Studio Couches	8 to 25
Comfortable Lounge Chairs	5 to 15
Pull-Up, Boudoir, Occ. Chairs	2.50 to 9
Desks and Bookcases	7 to 10
Wood Beds, Twin and Full Size	3 to 19
Coil Springs, All Sizes	2.50 to 12
Coffee, End, Cocktail, Occas. Tables, Commodes, Lamps, Smokers	.75 to 8
Odd Dressers, Chests, Buffets, Dining Tables, China Cabinets	6 to 19

RUG BUYERS, ATTENTION!
9x12 Colonial, Moderne, Persian and Chinese designs..........$7.75 to $45
9x12 solid tone and twist weaves.$13.50 to $39
TWO SHOWROOMS.
201 E. OHIO
1 block east of Michigan at 600 North. Second Floor. Delaware 9020.
4750 Washington
AT CICERO-AVENUE. COLUMBUS 9609

471 EAST OHIO-ST.
Corner Ohio and Lake Shore-drive, on the Lake Front.
FURN. MART SAMPLES
Offered to the Public.
THE SAMPLES ARE OF THE BETTER GRADE FURNITURE, MADE BY WELL KNOWN MANUFACTURERS AND ARE OFFERED AT 40% TO 60% DISCOUNTS.
Open Evenings to 9 p. m.

2 piece living room sets	$19-$89
3 piece bedroom sets	$22-$39
7-8-9 piece dining room sets	$33-$99
5 piece dinette sets	$9-$29
Only better grade twin studio couches	$16-$29
Lounge and occasional chairs	$3-$12
Odd beds, springs or mattresses	$5-$11
Coffee, end, and occasional tables	$2-$29
Knee hole and secretary desks	$9-$29
Floor and table lamps	$3-$9

Rugs and Carpets at Mill Prices.
Terms can be arranged.
HUDGIN. DEL. 5824.

PINK FURNITURE CO.
Factory Distributors.
Closing out factory samples at ¼ price.
$69 and $79 Parlor Sets.........$32
$75 Walnut Bedroom Sets.........$35
7-8-9 pc. Dining Room Sets.........$37
9x12 Velvet Wilton Rugs.........$16
5 pc. Oak Breakfast Set.........$12
4535 WASHINGTON-BLVD.
Open every eve. 10 p. m.; Sunday, 5 p. m.
CREDIT IF DESIRED.

— UPHOLSTERY ON EASY PAYMENTS —
DAVENPORT, $5; CHAIRS, $3.
CALL SEELEY 5750.
OGDEN ROOSEVELT FURNITURE CO.
FREE ESTIMATES. NO OBLIGATION.

LINOLEUM LAID FREE.
STORES—OFFICES—HOMES ANYWHERE.
Armstrong's Inlaid-Battleship......98c yd. up
Free estimate. Vict. 2894. 2940 Wentworth.

3 RMS. USED FURN., $50; $1 DN.; A. B. C. Storage. Retl. dept. 2525 Madison. Op. ev.

Central.

1250 YD. CARPET, 800 YD. LINO.; STORE, home, off., stair.; cheap. Dir., Drex. 4676.

South Side.

CLOSING OUT
all kinds of new and used living room, dining room, bedroom, and kitchen sets at greatly reduced prices.
Dunn Bros. Warehouses, Inc.,
Retail Furn. Dept., 6714-16 Cottage Grove. Open Sunday, 10 to 5; evenings to 9:30

GIGANTIC RUG SALE.
Big selection; 4x6, 6x9, 8x10, 9x12, 12x15, 12x21, $10 and up. Chinese, $175. 9x12 Friezettes, all colors, $34.50 and up; small rugs, $1 up. Klever Shampay Karpet Kleaners, 4638 Cottage Gr. Op. Tues., Thu., Sat. evs.

2,800 YARDS USED CARPET
From Am. Furniture Mart, 35c yd.; for Hotels, Stores, Offices, Showroom, Tavern, Stair-Hall Runners, etc. Wholesale, retail. GROVE RUG CLEANERS, 6738 COTTAGE.

NEW IMPORT. DOMES. RUGS, $15-$20-$25. All new parlor, bedr., din. sets, $29-$39; 3 rms. furn., $125; 4 rms. de luxe, $175; tms. RAPP STORAGE & FURN., 5746 S. Ashland

MUST BE SEEN TO BE APPRECIATED— 3 ROOM NEW OUTFIT, $99. TERMS. Allied Storage & Furn., 4312 Cottage Grove.

COMPLETE 4 RMS., $169—TERMS, $2 PER week. Thousands of furn. and rug bargains. Nelson Bros., 6910 Cottage Grove-av.

9X12 CHINESE RUG; GORGEOUS BEDRM., dinette and living rm. suite; reas.; terms to reliable party. 235 W. 63d-street.

EXQUISITE FURN.—6 RMS.; GREAT SACR. Par., din., bedrm., rugs, chrs., odd pcs. Sep. Mandel Furn. 6068 Stony Is., apt. Mid. 5838.

— — — INVENTORY SALE — — —
4 RMS. FURN., $99; $1 DOWN, $1 WK. SCHWARTZ BRO. 7012 STONY ISLAND.

3 ROOMS NEW FURNITURE COMP., $149; terms. Open evenings and Sunday.
7090 SOUTH CHICAGO-AVENUE.

. . . USED FURNITURE SALE . . .
Easy terms. 6047 S. Halsted-st. Open eves.

UNCLAIMED SALE — REAL BARGAINS. Furn. and rugs. 6821 S. Halsted. Op. eves.

HAVILAND CHINA, ANDIRONS, COMP. lamps, furn., pictures, glassware. Rad. 1313.

10 PC. WALNUT DIN. RM. SET; LIKE new, sacrifice. Superior 4955. Apt. 309.

North Side.

REPOSSESSED FURNITURE AND RUGS
SLIGHTLY USED—BUT NOT ABUSED.
Parlor Sets ......$19 | Dining Sets $22
Bedroom Sets ...$29 | 3 Rm. Outfit.........$99
100 Am. Orient. Rugs, $10, $15. E-Z Terms.
Retail Furn. Exch. Open to 10 P. M. Sun. 5.
5540 BROADWAY.

IN SCHAULER STORAGE.
NO FINANCE CO. FOR BALANCE DUE.
New, used 3-4 room furn., $98-$149; tms.
Parlor, bdrm., dining rm., $29-$59. Ret. dept.
New, used Am. Gulistan, Wilton rugs, $10-$35.
4642 N. WESTERN, DAILY TO 9, SUN. 5.

Rugs, All Sizes, Carpets.
Wilton, Amer. Orientals, Axmin., $10 to $25
Broadloom, 9 ft., 12 ft., and 15 ft. wide, heavy stair carpet, new...............85c yd.
Par., bedr., din. r. sets, $29. Op. eves., Sun.
KANE STORAGE CO. 2034 LINCOLN-AV.

REPOSSESSED—THREE ROOMS OF HIGH grade furniture, originally sold for $350, will sell for balance due, $149. Terms. No Finance company to deal with.
WALLEN FINE FURNITURE CO.
3300 N. CLARK-ST. BIT. 2339.

REMER STORAGE SALE.
4 rms. compl., $98; par., bed., din. sets, $29. RUGS, $10-$25; pianos, chairs. E-Z TERMS. 5822 N. WESTERN-AV. DAILY 9; SUN. 5.

WAREHOUSE STORAGE FURNITURE CO. selling everything at ¼ of original price. During sale open Tues., Thurs., Sat. eves.
2735 LINCOLN-AVENUE.

UNUSUAL BARGAINS IN RUGS-FURN. Act now! While a limited number last. All styles—colors—makes! Free estimates. 3531 N. CLARK-ST. Open eves to 9 p. m.

GRAND PIANO, DINING RM., BEDROOM and kitchen furniture; excellent condition; reas. 7006 N. Glenwood-av., betw. 9-7. For information call Calumet 7274.

— — DAVID STORAGE BARGAINS — —
9x12 rugs, $15; living room suites, $27; din. rm. sets, $23; bdrm. sets, $25. Terms. Furniture Dept., 3238 LAWRENCE-AV.

COMPLETE 4 RMS., $169; TERMS, $2 PER week. Thousands of furn. and rug bargains. Nelson Bros., 6310 Broadway. Op. eves. Sun.

SAC. 9X12 IMPORTED ORIENT. RUG, $20. Parlor set, $15. 5540 Broadway.

GOOD RUGS WE TOOK IN TRADE—SELLing today 9x12, $10 up. 4826 Sheridan-rd.

MUST SACRIFICE AT ONCE—BEAUT. furn., and rugs. No dealers. Grac. 7008.

Northwest Side.

. . SOLD FOR STORAGE CHARGES
9x12 RUGS, $10-$15-$20.
Dining, bedrm., parlor sets, $39. Terms. Eves. HOLLANDER STORAGE, 2420 Milwaukee.

SACRIF.—BRAND NEW BEDS, COIL SPGS., mattresses, $4 each; wal. bedrm. set, $25; twin inner sprg. stud. couches, $15. Chicago Bedding Co., 3327 Milwaukee. Pal. 1331.

— — SELLING OUT BELOW MFG. COST — Parlor, dining, bedroom sets, $29; rugs, 9x12, $10. Cash, terms. Open eves. 10, Sun. 4. BAER STORAGE, 1927 Milwaukee-avenue.

NEW 9x12 RUGS, $19.50 UP; PAD FREE. 2433 Irving Park. Natl. Storage and Furn.

West Side.

— — — IN TUFT'S WAREHOUSE — — —
$35,000 FURNITURE MART SAMPLES.
Parlor, dining, bedroom sets, $29-$39; imp. Am. oriental rugs, $15-$25. Cash or terms. Allen Furn. Open eves. 9, Sun. 5 p. m.
4444 WEST MADISON.

KNEE HOLE MAHOG. DESK, TABLE, SX 10 rug, misc. pieces. Cicero 3673-J.

COLLECTIONS.

COLLECTIONS EVERYWHERE — NO COLlection, no charge. Cash or loans on notes, mortgages, accounts, claims. United Mercantile Serv., 140 N. Dearborn-st. Central 8466.

AUCTION SALES.

WILLIAMS, BARKER & SEVERN CO. Furniture, carpets, general household goods. 229 South Wabash. General Auctioneers. TELEPHONE HARRISON 3777.

HOME FURNISHINGS WANTED.

FAIRFAX 2835
PHONE McLAUGHLIN.
WE PAY MORE.
USED FURNITURE,
RUGS, ETC. ENTIRE CITY SOLICITED.

—LONGBEACH 4706—
Wanted furniture and grand pianos at once. No amount too large or small. Spot cash. Entire city and suburbs solicited.

LAWNDALE 0828
ATTENTION! Don't sell your furniture, grand pianos, rugs, etc., before calling us. EVENING, PHONE CRAWFORD 4328.

LAKE VIEW 1071
NORTH SIDERS PHONE US.
Just starting business. Highest cash paid for several pieces or entire flats. Call day or nite.

PHONE ROCKWELL 6900.
BEST CASH PRICES FOR FURNITURE, RUGS, SEWING MACHINES, AND GRAND PIANOS.

KEDZIE 3008 PAYS HIGHEST CASH PRICES FOR USED FURNITURE, RUGS, ETC. WE CALL ANYWHERE ANY TIME.

WARNING — DON'T SELL YOUR FURN. before first getting our prices. Phone Lawndale 4300. Day and night service.

KEDZIE 2228—CALLS ANYWHERE. HIGHest prices for used furn., rugs, grand pianos

PARTY NEEDS FURNITURE, RUGS, GRAND piano, linens, paintings, dishes. Lon. 4110.

FOR APT.—I WISH TO BUY GOOD FURN., rugs, grand piano. Edgewater 1307.

SUNNYSIDE, 6000 — NEED USED FURN. and rugs at once. Will pay your price.

WANTED—4 ROOMS FURNITURE AND rugs for cash. Call Wentworth 5181.

HOUSEHOLD APPLIANCES.

Electric Refrigerators.

1936 FLOOR SAMPLES—CLOSING OUT ALL 1936 floor samples at greatly reduced prices. 6¼ cu. ft. refrigs. as low as $89.95, purchased on Ward's monthly payment plan.
Montgomery Ward & Co.,
Chicago Retail Stores, 619 W. Chicago-av.

BIG SAVINGS ON RECONDITIONED FRIGidaires, Norges, G. E.'s, Westinghouses, etc. Like new; guaranteed.
220 W. HURON-STREET. OPEN SUNDAY

FREE—$89.50 DETROIT JEWEL RANGE with every Kelvinator, Westinghouse, Electrolux refrigerator; terms. 2751 Milwaukee-av. Open eves. to 10, Sun. 11-4.

DISCONTINUED — NEW GENERAL ELECTRIC HOT POINT, FAMILY SIZE, $69.95; ORIGINALLY $139. 601 W. WASHINGTON. OPEN SUN. 9 TO 5. EVES. TO 9 P. M.

1936 $139 6 CUBIC FT. REFRIGS. $69. 1936 "Meter-Izer" Frigidaire, $79; Rec. 39. Edison's, 766 W. Jackson. Open eves., Sun.

'36 WESTINGHOUSE, $69; '35 ELECTROlux, $79; '35 Norge, $59; terms. Open eves. and Sunday. 621 W. Jackson-boulevard.

2 NEW 1936 CROSLEYS—CLOSING OUT, 25 % off. Merr. 2073. 5953 North-avenue.

Stoves.

JEWEL TABLE TOP GAS RANGE, $25. Open eves. and Sunday. 621 W. Jackson.

Vacuum Cleaners.

FACTORY REBUILT VACUUM CLEANERS; guaranteed. Phone Miss Arlen, State 0571.

USED HOOVER—MOD. 541, $25; AIRWAYS $10; guar. Electroluxes $15. Norm. 6181.

USED HOOVER—LATE MOD. 541; BEATS, $9, with attachs.; was $77. Engl. 2672.

BALL BEAR. HOOVER—$35; MOD. 541 $25; Spec., $6; Eurekas, $6. 6701 Perry, 1st

LATE MODEL 541 HOOVER. LIKE NEW. $19.50. LONGBEACH 7247.

Washing Machines.

WASHING MACHINES—CLOSING OUT ENtire stock incl. Maytag, Thor, Easy, Federal, etc. Used. While they last reduced to only $5. Brent Music Co., 228 S. Wabash.

MAYTAG—6 MONTHS OLD; WILL SACR. Miller, 7851 Halsted-street. Stewart 1911.

ROUND TUB THOR, $20; SQUARE TUB Maytag, $39. 6835 S. Halsted. Open eves.

THOR PORCELAIN, LGE. TUB REP. $19. Edison Whse., 766 W. Jackson. Open eves.

— — RENTAL WASHER SERVICE — —
50c. Why buy? Graceland 3233.

THOR WASHER OR IRONER—RENTED 50c a week. 3448 North-avenue. Albany 0140.

MAYTAG AND THOR—ROUND TUB....$22 Rec. Terms. Open eves. 621 W. Jackson.

BUSINESS OPPORTUNITIES.

Business For Sale.

AN A-1 RESORT IN MINN.—ARROWHEAD region; virgin bass and pike section; est. clientel; 12 cabins, dining lodge, lounge, elec. lights; modern plumbing; 300 nearby lakes. $8,000 cash, bal. mtg. Owner retiring. ADDRESS J C 7, TRIBUNE.

BAKERY—3 MAN JOB; LONG LEASE; GD. cond.; North. Address D K 559, Tribune.

BARBER AND BEAUTY SHOP—ALSO FIXtures; new, used. PAIDAR, 1120 N. Wells.

BEAUTY SHOP—NORTH SIDE; MODERN equipment; established 6 years; doing good business; wonderful opportunity for good manager. No brokers. Briargate 4393.

BEAUTY PARLOR—FOR SALE—SUPPLIES, equipment; cash, easy terms. Catalog sent. GIBBS & CO., 21 S. WABASH-AVENUE.

BEAUTY SHOP—N. S. EST. BUS.; SELL OR rt.; opt. to buy. Address D K 551, Tribune.

BEAUTY SHOP—COMP. EQUIP.; LONG estab.; gd. loc.; barg.; $350. 3307Lawrence

BEAUTY SHOP—EST. 5 YRS.; GOOD LOC., chp. rt.; oth. bus. Address D K 210, Tribune.

BICYCLE, MOTORCYCLE BUSINESS—WELL established; good will, parts and stock, $1,500 cash only; give territory and possibilities. Is now operated in conjunction with other bus. Have not time to handle both. Buyer must have good credit record and satisfactory ref. Lorraine Auto Repair Co., Hubbard Woods, Ill. Winnetka 696.

BOARDING HOUSE—PENNA. R. R. $400. Low rent. 541 W. Garfield-blvd. Nor. 3693.

BOTTLING CO. MANUFACTURERS OF soft drinks; well known concern; estab. over 35 yrs.; will sac. their modern plant; about 400 customers; loc. Chgo.; any reas. offer accepted. Address M N 456, Tribune.

CANDY, CIGARETTES—NOT DEL.; EST. 53 yrs.; no comp.; big stk.; rt. $20; 3 rs., bath; $375 cash, bal. $300. Tms. 1703 N. Campbell.

CANDY, SCHOOL SUPPLIES—$185 BUYS biggest bargain ever advertised. Next to school. Rent $14; 2 rooms. 1406 W. 48th.

CANDY AND CIGAR STORE — ACROSS from theater. 2615 W. 51st. Republic 3927.

DELICATESSEN—COMP. EQUIP. ICE BOX, scale, slicer, register; liv. rms. adjoining. Rent. reas. 4265 W. Montrose.

CANDY, FOUNTAIN, STATIONERY—EST. 9 yrs.; rent $35; reas. 5500 Lawrence.

DELICATESSEN-MILK STORE — WELL estab.; good stock; heated living quarters; reasonable price. 5147 Belmont-av.

DEL., GROC. COR.; GOOD LOC.; RENT $30; stm. ht.; nice sm. apt.; fine for cple.; worth $1,500; sac. $775; tms. 4324 N. Damen.

DELICATESSEN - GROCERY — MODERN equipment; excellent location; wonderful opportunity; low rent. 1332 E. 54th-street.

DELICATESSEN AND MILK STORE—WELL estab.; wonderful stock; living quarters; no reasonable offer refused. 217 Root-street.

DEL.—OR TRADE; BKE. OVEN, ST. TBL., IN apt. opp. schl.; $1,200. 831 Main, Evanston.

DRESS SHOP—WELL ESTAB. FOR BETter dresses; steady clientele; completely equipped; reason for selling—other business; reas. 1532 Howard. Rog. Pk. 1313.

DRESS SHOP—FINEST LOOP BLDG. BEAU. equip.; steady bus.; leaving city. Reas. Address D K 417, Tribune.

DRUG STORE—WANTED OR LOCATION, small town; describe; terms? Address D K 409, Tribune.

FOOD SHOP IN NORTH SIDE—BEST DELIcatessen; neighborhood Sheridan and Irving. Now grossing $1,000 weekly; complete stock, fixtures incl., steam table, etc. Real bargain for capable operator. For all details see JOHN J. READY & CO., 4001 Sheridan-road, Buckingham 0500.

GARAGE—40 CAR; SOUTH SIDE; COMPL. equip. for motor, body, fender, paint shop, emergency road service car, hoist truck. Fully estab. A. J. KALITA, Pull. 4878.

GARAGE BUS.; 50 CARS, WITH REPAIRing tools; barg. quick sale. Aust. 7032.

GAS—5 PUMPS, INCL. GREASE AND WASH. Fine Evanston dist.; newly painted. Can check gallonage with co. Gladly give trial. $750 full price. Mobile Sta., N. E. cor. Crawford and Central, Evanston.

GAS—COMPLETE SUPER; NOT WITH CO.; can change gas; 50-60 wash jobs every wk.; finest Alemite sys.; $1,000 full price; can take trial. 7336 Exchange-avenue.

GAS STA.—N. W.; GOOD LOC.; $100; PRIV. pty.; other bus. Address D H 96, Tribune.

GAS STATION — 7,000 GALLONS; INclosed pit. 4545 N. Central-avenue.

GAS—SO. SIDE; 9,000 GALS. MO.; REAL barg.; will give trial. Yards 3689.

GAS STATION—N. W. SIDE; GOOD OPPORtunity. 5979 Elston. Palisade 7544.

GROCY.-DELICATESSEN—DEATH IN FAMily. Sell reasonable. Leaving town. 3302 North Kimball.

GROCERY BUSINESS—WELL ESTAB.; REAsonable; living rooms in rear. Apply 10701 Avenue J, South Side.

GROCERY AND MILK STORE — ESTAB.; well stocked; liv. quart. 1955 Addison.

HAMBURGER-CHILI—GOOD LOC.; BY RIVerview Park. 2354 Belmont-avenue.

HARDWARE, PAINT BUS.—LIV. RS.; N. W. side; nr. car intersection. Well est. Sacr. acct. health. Address M M 502, Tribune.

LINGERIE SHOP-HOUSE DRESSES—MUST sell at once. 5028 Lincoln-avenue.

LUNCHROOM IN CONNECTION WITH TAVern and bowling alley. 2263 Lincoln-avenue. Call before noon.

MANUFACTURING BUSINESS FOR SALE— With complete set of dies and fixtures for manufacturing a patented product. Product made mainly of metal stampings and screw machine parts. Requires about same precision of manufacturing as an adding machine or typewriter. Address J D 34, Tribune.

MASSAGE INST.—LOOP; GOOD PAYING; $1,500. Illness. Address D K 427, Tribune

MEAT MARKET—GOING, MUST SELL acct. other business. 3978 Cottage Grove.

BUSINESS OPPORTUNITIES.

Businesses For Sale.

MEAT MKT.—2 8 FT. MOD. WHITE FOR. ref. disp. counters, 8x10 cooler Frigidaire ice mach., 2 scales, slicer, grinder; must sell; terms; 2740 Central, Evanston or Sta. 3468.

MEAT MARKET—OLD EST CASH STORE; attractive; mod. equip.; well loc.; cheap rent; gd. opport.; priced right. Lyons 7140.

MEAT MARKET — IN BUSY FOOD MART; cheap rent; will sell on reasonable terms. Address L M 246, Tribune.

NEWS STAND — FULTON-CENTRAL-AV.; reas. illness. Address L L 523, Tribune.

NIGHT CLUB IN WISCONSIN—1½ MI. from city of 24,000, now offered for sale; established high class business; accommodates 125 people; $3,000 handles. Write for facts. Address J D 35, Tribune.

PAINT STORE OWNR. HAS OTHER INT. Est. bus. loc. $2,200. 2961 Lincoln-av.

PEANUT VENDING ROUTE — MUST SELL very reas. Address L M 245, Tribune.

RESTAURANT—DANDY LITTLE PLACE; rent $85; seats 74; good location; closed nights and Sun. Partners disagree; will sac. $3,000; terms. 207 N. La Salle-street.

RESTAURANT, EST. 20 YRS. GOING BUS. Reas. rt. 1 blk. University of Chgo. Ex. loc. Sac acc't other bus. Tms. 1145 E. 55th.

RESTAURANT—EXCEL. N. SIDE LOC.; GD. business; seat'g cap. 60; $2,500 cash will handle. For info. Address M X 69, Tribune.

RESTAURANT — NEWLY DEC.; NICELY equip.; right party can do lrg. business; sac. acct. death; must sell. 1647 W. 79th-st.

RESTAURANT — COMPLETE, NOW DOING good business. Would rent. 2123 S. Ashland.

RESTAURANT—GOOD BUSINESS IN FINE location. Reasonable. 3954 W. 22d-st.

RESTAURANT—ELECT. EQPT. PROFITable. Sell acct. sickness. 1532 N. Crawford.

RMG. HSE.—54 R.; WOODLAWN; RT., $200. Well furn., newly dec. Pr., $3,500; $2,000 req. Steinbock & Alexander, 160 N. La Salle.

ROOMING HSE.—34 RMS. RENT, $100; net, $400 mo. De Woskin, State 9891.

RMG. HSE.—17 RMS.; NO.; HI-CLASS; REF. Rent, $65, Inc. $250. Pr., $1,300. Edg. 4679.

RMG. HOUSE—32 RMS., N. S.; HEAT, HOT water, furn. good inc. barg. 828 N. State.

SCHOOL STORE—GOOD LOC.; LOW RENT; stm. ht.; sacr. $200. 8055 S. Racine-av.

SHOE STORE—20 YRS. SAME LOC.; NEXT to theater; acct. illness. Pen. 0437.

TAVERN—MOD. 24 FT. BAR AND BACK; 15 tables, 36 chairs, 7 stools, register, piano, radio, elec. cooker, compl. equipped. Price $450. Terms. Call State 3488.

— — — TAVERN—NIGHT CLUB — — —
150 capacity bar; service bar; 2 blks. west of city limits. Open all night. DEW DROP INN, 7372 GRAND-AV., afternoons

TAVERN-RESTAURANT — SUITABLE TO add liquor store on premises. Very reasonable. Easy terms. 3100 S. Michigan.

TAVERN—FOR SALE OR LEASE; EQUIPT. Well est. 837 Wilson, Mr. Strauss.

TAVERN-RMG. HSE.—VERY REAS.; ACCT. sick.; opp. West. Elec. Est. 16 yr. Cic. 108.

TAVERN—BARGAIN, RENT $35. LIVING quar. Gar. 6943 Roosevelt-rd., Berwyn.

TRUCKING CONTRACT — LOCAL, WITH 4 trucks. Earns $400 weekly. Priced to sell. Terms. Apply 3913 Michigan-avenue.

GOOD EST. MILK DEPOT—NICE LIVING qtrs.; $25 a mon.; guar. bus. 4466 Elston.

IF THE KIND OF STORE OR BUSINESS you want to buy is not offered for sale today why not advertise in the Business Opportunity Wanted Column? Stop in today at the Tribune Want Ad Office, Madison and Dearborn-streets, or call Superior 0100. Ask for an Ad Taker

Partnerships and Investments.

SENDING COLLECTORS.
Old operating co. now assigning routs, new type selective venders take in 3 times as much money as old style machines. Full or part time. Hershey nut, gum, etc. Burel & King Factory, 2144 Van Buren. Seel. 4725

MEN WANTED TO COLLECT HERSHEY nut, and Wrigley gum machine routes. Full or part time; city, other towns. Old reliable manufacturer, $650 cash required, secured. Permanent. Large repeat earnings. Suite 726, 30 N. La Salle. State 6946.

— A REAL BUSINESS INVESTMENT —
$250 to $500 cash or stocks and bonds accepted. Chicago Firm; established 8 years. Address L G 423, Tribune.

PARTNER WANTED—ACTIVE OR SILENT. Unusual opportunity. $5,000 cash required. Address L C 259, Tribune.

Concessions, Locations, and Leases.

OWNER WILL SUBLEASE SPACE IN HIS going food mart to butcher who has own fixtures; exc. loc. Irv. 4142.

Distributors.

EXCLUSIVE FRANCHISE—CHICAGO DISTRICT; ON A NEW, FULLY AUTOMATIC COFFEE ROASTING MACHINE. INNOVATION FOR RETAIL STORES. WE FINANCE AND RENT MACHINES. YOU CARRY YOUR RAW COFFEE ACCOUNT. UNIROAST COFFEE CORP., AUDITORIUM HOTEL.

Business Equipment.

SHOEMAKER'S TOOLS, CASH REGISTER, Singer mach., 2 h. p. motor, new shoes, fix., furn., etc.; reas. 1912 Church, Evanston.

TEA ROOM — EQUIP. COMPLETE; LIKE new; accom. 50 persons; sell in odd or bulk lots. Write Mrs. K. E. Higby, Ripon, Wis.

Merchandise and Novelties.

FOR SALE—SEVERAL GROSS OF METAL toys, also casting forms, grinding head [double] and wheels, also circle saw with saws, and 100 pounds of white lead. Write or call H. W., 5873 Medina-av., nr. Milw.

Business Service.

ATTENTION, MANUFACTURERS.
Have sales force; warehouse facilities for wholesale distribution in California; highest references. S. H. Courtney, 1425 Harrison-street, Oakland, Cal.

Wanted.

WANTED — GASOLINE STATION AND greasing palace. Have $2,000 to invest. Must be good. State average yearly gallonage, products handled; no brokers. Address L N 201, Tribune.

WILL PAY CASH FOR STORES OR STOCKS OF MERCHANDISE. L. GOODMAN, 672 WEST ROOSEVELT. CANAL 8626.

WANT EST. LADIES' SHOP—WILL CONsider partnership. 3347 Madison, Nev. 5175.

AUTOMOBILES WANTED.

CASH FOR YOUR CAR
We pay off your notes or mortgages; give you cash or another car for your equity.
Col. 7180. 4647 Madison.

WE WILL CALL AND PAY
$25 to $50 more for used cars and trucks than anyone in the state. Phone us.
CALUMET 6433.

CARS WANTED FOR CASH
Bring car and title. Take home cash. Highest cash paid. 2317 SOUTH MICHIGAN.

WOULD LIKE TO BUY GOOD USED car from private party. Have all cash.
3939 N. WESTERN. JUNIPER 4682.

MOST CASH FOR YOUR CAR—5 MINUTE SERVICE. WE CALL AT YOUR HOME. 7557 STONY ISLAND. BUTT. 1285.

SEE OTHERS FIRST, BUT WE PAY HIGHest prices for your car. Ready cash today. 6811 S. HALSTED-ST. Ph. Wentworth 2727.

SLIGHTLY USED CAR WANTED FOR PERsonal use from owner only; all cash; recent model. Must pass mech. insp. Fra. 7105. Mills.

WRECKED OR OLD CARS AND TRUCKS WANTED. CASH. LEVIN AUTO PARTS. 2015 SOUTH STATE-ST. CALUMET 4400.

HAVE CASH FOR LIGHT CAR, ANY MODel. 2717 West Madison. Kedzie 2260.

NEW CO. WANTS RUNNING, WRECKED, junked cars, trucks. No dlrs. Div. 3049.

PARTY WITH CASH WANTS CHEVROLET, Plym. or Ford today. Ravenswood 8443.

WRECKED OR JUNKED CARS AND trucks bought. 3220 Ogden. Craw. 6900.

WANT MOST CASH FOR YOUR CAR? SEE STONE, 4852 Lincoln-avenue. Rav. 0774.

NEED GOOD LIGHT CAR, '29 OR LATER. From pri. pty. 3717 N. Western. Jun. 2350.

FORD OR CHEV.—'29 OR LATER. Shell Gas Sta., 2814 Irving Pk., Irv. 4874.

JUNKS AND CARS IN ANY CONDITION. HIGHEST PRICES. CRAWFORD 5077.

CALL VIC. 2684 FIRST IF YOU WANT more for your old or wrecked car.

AUTOMOBILE LOANS.

CASH
in 10 Minutes
on your auto or truck.
20 MONTHS TO PAY.
AVERAGE MONTHLY COST
LESS THAN $1.75 ON $100 LOAN.
DEAL DIRECT WITH OWNERS.
Private Consultation Rooms.
WINTER-HIRSCH.
20 Years in Same Location.
1842 S. MICHIGAN
CALUMET 4290.
New West Side Location.
4653 W. MADISON
AUSTIN 1343.
Under State Supervision.
PLENTY OF FREE PARKING SPACE.

MONEY LOANED ON TRUCKS, TRACTORS and trailers. Mr. Lewis. Calumet 6433.

AUTO REPAIRING, ACCESSORIES.

AUTO REPAIRING—EXPERT WORK; LOW prices. No money down. 10 months to pay. Every job guaranteed 90 days. BELL AUTO REPAIR, 2452 MICHIGAN. Open eves. to 8. Sun. to 4. Cal. 7032.

AUTO TIRES.

NEW U. S. ROYAL 2DS—SAVE TO 50%; pass., trks. Berlin Tire, 1400 S. Michigan.

USED AUTOMOBILES FOR SALE.

YOU GET A BETTER BUY from your BUICK DEALER

Great Used Car Values in This Alphabetical Directory

AUSTIN SED. '34, $145

Like new. 100 others to choose from.
LINCOLN PARK BUICK CO.,
958 DIVERSEY-PARKWAY. BIT. 0970.

BUICK '36 SEDAN, $995

Model 81 Roadster. Easy riding. 131 in. wheelbase. Beautiful maroon. Heater, radio, built-in trunk.
BROADWAY BUICK CO.,
5701 BROADWAY. LON. 7700.

BUICK '36-48, $795

6 wheels. Touring Sedan. Very low mileage. Fully equipped. Guaranteed. Cannot be told from new.
OAK PARK BUICK CO.,
702 MADISON, OAK PARK. MAN. 3000.

BUICK '35 SEDAN, $795

Model 91, 136 in. wh'lbase, built-in trunk, heater, 6 wheels, beau. maroon trim in blk.
BROADWAY BUICK CO.,
5701 N. BROADWAY. LON. 7700.

BUICK '35 SEDAN, $495

Trunk, heater. Finished in black. Liberal terms on easy finance plan.
McFARLAND-KEENAN CO.,
1243 W. 63D-STREET. NOR. 7000.

Buick '33-66C Cpe., $425

Convertible. 6 wheels. Side mounts, radio. Finish and mechanism perfect.
NORTHWEST AUTO CO.,
6745 LAWRENCE. KEY. 7400.

Chevrolet '34 Sedan, $395

4 dr. trunk sedan. Heater. Fully equipped. Excellent condition throughout.
GERWIG MOTOR SALES,
7729 S. STATE-STREET. TRI. 9720.

Chrysler '36 Sedan, $695

4 door touring sedan. Fully equipped with radio, heater, side mounts. Beautiful maroon finish. Immaculate interior.
JAMES LEVY BUICK CO.,
2257 S. MICHIGAN-AVENUE. CAL. 4626.

Chrysler '35 Sedan, $595

Touring sedan. Trunk, heater. Dual accessories. See this car.
WESTERN-DEVON BUICK CO.,
6100 N. WESTERN-AVENUE. BRI. 6100.

Chrysler '33 Sedan, $395

Royal 8. Used very little. Very clean throughout. Guaranteed.
SOUTH SHORE BUICK CO.,
6208 COTTAGE GROVE. MID. 6403.

DODGE '36 SEDAN, $695

Radio, hot water heater, defroster. Spec. buy.
WEST SIDE BUICK CO.,
4666 WASHINGTON-BLVD. AUS. 0700.

DODGE '35 SEDAN, $485

5-passenger 4-door sedan; 116-inch wheelbase; heater; many extras.
GERWIG MOTOR SALES CO.,
7729 S. STATE-ST. TRI. 9720.

DODGE '32 SEDAN, $245

Reconditioned, 6 cyl., fully equipped. Very little mileage. Will guarantee.
OAK PARK BUICK CO.,
702 MADISON, OAK PARK. MAN. 3000.

FORD '35 TUDOR, $365

Radio, heater, low milage. A fine car.
WESTERN-DEVON BUICK CO.,
6100 N. WESTERN-AVENUE. BRI. 6100.

Hudson '34 Sp. Cpe., $425

2-4 passenger. Rumble seat coupe. Clean as the day it was made. Fully equipped including hot water heater. Dark blue finish.
LOGAN SQUARE BUICK CO.,
2468 MILWAUKEE-AVENUE. SPA. 6060.

Lafayette '35 Sed., $395

Radio, heat.; low mile.; good tires; clean car.
NORTH SHORE BUICK CO.,
1572 MAPLE, EVANSTON. UNIV. 5962.

La Salle '33 Sed., $565

V-8 motor, air cooled generator, safety glass, adjustable seats. Very clean.
NORTH SHORE BUICK CO.,
1572 MAPLE, EVANSTON. UNIV. 5962.

OLDS '34 SED., $445

8 cyl. 4 door. Mech. perfect; good tires; excellent paint. Looks like new.
McFARLAND-KEENAN CO.,
7645 S. HALSTED. TRI. 7000.

Packard '36-120 B Sed.

Like new: radio, all accessories. Also 1934 phaeton; like new. 100 other fine values.
LINCOLN PARK BUICK CO.,
958 DIVERSEY-PARKWAY. BIT. 0970.

Plymouth '35 Sed., $495

4 door touring sedan. Very nice condition. Built-in trunk, heater.
NORTHWEST AUTO CO.,
6745 LAWRENCE. KEY. 7400.

STUDE. '31 CPE., $125

Convertible; snappy looking car with plenty of good transportation.
SOUTH SHORE BUICK CO.,
7320 STONY ISLAND. MID. 6403.

OLDS 6-'35 SED., $565

5 passenger; trunk, radio, hot water heater
WEST SIDE BUICK CO.,
4666 WASHINGTON-BLVD. AUS. 0700.

OLDS '34 SED., $445

5 passenger, 4 door; built-in trunk, hot water heater, cigar lighter, maroon Duco. Looks and runs like new. A rare bargain.
LOGAN SQUARE BUICK CO.,
2468 MILWAUKEE-AV. SPA. 6060.

PONTIAC '36 SED., $645

4 door touring sedan. Fully equipped; radio, heater, side mounts, lustrous black finish; perfect interior.
JAMES LEVY BUICK CO.,
2257 S. MICHIGAN-AV. CAL. 4626.

See This Column SATURDAY for more Buick Dealers' Bargains

USED AUTOMOBILES FOR SALE.

Cadillac-La Salle

BUY NOW
BEFORE PRICES ADVANCE

—and while we still have every make and model back to 1933.

AUBURN '36 "654" conv. sed.	$715
BUICK '36 68 tour. coupe	775
CHEVROLET '36 sport coupe	495
DE SOTO '36 tour. sedan	695
DODGE '36 tour. sedan	695
FORD '36 tour. sedan	545
GRAHAM '35 "69" sedan	545
HUDSON '36 tour. brougham	625
LINCOLN-ZEPHYR '36 sedan	895
OLDSMOBILE '36 coupe	665
PACKARD '36 "120" tour. sedan	895
PACKARD '36 super 8 sedan	1,795
PIERCE-ARROW '34 brougham	595
PLYMOUTH '35 2-pass. coupe	435
PONTIAC '36 tour. sedan	695
STUDEBAKER '35 sedan	525

GENERAL MOTORS INSTALMENT PLAN.
CADILLAC
MOTOR CAR DIVISION.
GENERAL MOTORS SALES CORP.
2258 S. Michigan-av. Calumet 4185
2015 E. 71st-st. Plaza 6600
5201 Broadway. Longbeach 7000
4646 Washington-blvd. Mansfield 4646
820 Madison-st., Oak Pk. Aus. 0072
1810 Ridge-av. Evanston. Rog. Pk. 7100
108 N. 1st-st., Highland Pk. Hol. 6700
OPEN EVENINGS AND SUNDAY.

Auburn '36 4 Dr. Trunk

salon; dual ratio 6; built-in trunk, beau. original green finish, hot water heater. You would call it new. Original cost, $1,242; sacrifice for $645. Your car down, balance 12-24 mos. 90 day service and parts guar.
ILLINOIS MOTOR DISCOUNT CO.,
4635 WASHINGTON-BLVD.

AUBURN—'31 MODEL 898 5 PASS. COUPE, mech. perfect. Terms. 1312 S. Michigan-av.

AUBURN—'33 CUSTOM 8 SED., SIDE MTS., dual ratio; $275. 6811 S. Halsted.

BUICK 1936, $675

Model 8, 41 4 door 5 pass. de luxe touring sedan; built-in trk., radio, heater, clock, and dual equip. Just like brand new. Also 1936 2 door 48 5 pass. de luxe touring sedan; built-in trunk, heater, clock, radio; sacr. for $575. Your car dn., 12-24 mos. 90 day guar. OPEN EVERY DAY—9 A. M. TO 10 P. M.
State Auto Finance Corp.,
3939 Washington-blvd.

BUICK—'36 81 SED., 6 ST. WHLS.	$995
Buick '36 41 sedan, 5 wheels	745
Buick '35 90 7 pass. sedan, 6 wheels	895
Buick '35 61 club sedan, 6 st. whls.	695
Buick '35 67 5 pass. sed., 6 st. whls.	695
Buick '35 41 club sedan, 6 wheels	545
Buick '35 40 coupe	495
Buick '34 60 convertible phaeton	595
Buick '34 61 5 pass. sed., 6 st. whls.	595
Buick '34 67 5 pass. sed., 6 st. whls.	595

EMIL DENEMARK, INC.
3860 OGDEN-AV. CRAWFORD 4100.

BUICK—
A-1

Buick '35 Tr. Sed., $545

40 series. Take our word for this one. Winterized thruout. Tires, motor, paint A-1.
Chrysler Illinois Co.,
[FACTORY BRANCH.]
2234 MICHIGAN. CAL. 7460.

BUICK 1936 DE LUXE

4 door tour. sedan; built-in trunk, radio, heater, elec. clock; dual acces. And '36 48 sedan. Orig. cost to $1,224. Now dn. to $595. Your car down, bal. 2 years; 90 day guar. Open evenings and Sunday, 2 min. from loop.
CENTURY FINANCE CORP.
850 JACKSON-BLVD.

BUICK '36 41 SED., $645

4 door sedan with built-in trunk. We have it. Fully equipped.
CAPITOL FINANCE CORP.,
20% Down. 2235 Michigan.

BUICKS, 1936-'35-'34

[10 TO CHOOSE FROM—ALL COLORS.] 4 dr. Tour. Sedans, Coupes, built-in trunks, radios, heaters, etc. Low as $445. Your car down, bal. 12-24 mos. 90 day guarantee.
4618 WASHINGTON. "THE BIG STORE."

Buick '35 41 Sed., $495

4 door Sedan; built-in trunk.
25 to choose from. $100 down.
Capitol, 2235 Michigan

BUICK—1936 TOURING SEDAN, MODEL 61; like new; beautiful color; lots of equipment; private party will sacrifice; no dealers. Phone Sheldrake 7600, Room 305, after 7 p. m.

BUICK—1935 41 SEDAN; BUILT-IN TRK., heater, radio, 6 wheels. Imperial black; very economical; finish like new......$575
3742 LAWRENCE. 3801 LAWRENCE.

BUICK 67 '34 SEDAN.
Specially reduced to $495. Terms.
PACKARD, 24th and Michigan. Cal. 7413.

BUICK—7 PASSENGER '36 SEDAN, DE LUXE. 1 LEFT AT $800 BELOW COST. PARTICULARS. PHONE WELLINGTON 7802.

BUICKS—1936-'35-'34-'33 — — — — — — Many others. All thoroughly reconditioned. James Levy Buick Co., 2257 Michigan.

BUICK—1935 SMALL 8 CONV. COUPE; heater, etc.; beau. cond. thruout......$495
TWERDAHL PACKARD, 2524 Milwaukee.

BUICK—1934 MODEL 61 TOWN SEDAN. Car in excellent shape. Fully equipped. 2633 Indiana-avenue. R. H. Martens.

BUICK — '31 COUPE, A1 VALUE, $165: r. s.; $5 down, 20 mos. to pay. NATL. MOTOR CAR CO., 6445 S. Western-avenue.

BUICK—'33 7 PASS. DE LUXE SEDAN, side mts.; looks and runs as good as new at $395. 3956 W. Grand at Crawford.

BUICK—'31 SPORT CPE.; R. S.; PAINT, tires; new fine mot.; $195. 6640 S. Western

BUICK—1931 57 6 W. W. SEDAN......$245
SUNNYSIDE MOTORS, 4511 Lincoln-av.

Cadillac '36 Conv. Cpe., V8.
Like new; radio, htr.; $1,175; terms. Packard, 925 Linden-av., Hubbard Woods. CHICAGO PHONE: BRIARGATE 0050.

CHEV. '34 COUPE, $275

Original clean body, finish like new. A beau. clean car in every respect at a greatly reduced price.
COMMUNITY MOTORS
3250 MILWAUKEE.

CHEVROLETS

1936'S, MASTER DE LUXE TOWN SEDANS AND COUPES AS NEAR TO NEW AS THEY COME.
3512 ARCHER

CHEV.—'34 MASTER 5 PASS. SEDAN, $325
$25 OR YOUR CAR DN., $20 PER MO.
1937 STATE LICENSE FREE.
ROYAL SALES & SERVICE,
1930 MILWAUKEE-AV. ARMITAGE 9167
2491 MILWAUKEE-AV. BELMONT 1621

Chev. '35 Master, $425

De Luxe 4 dr. Sed.; knee action, no draft vent, hi-grade uphol., metal tire covers, dual equip. Your car down, bal. 12-24 months.
4618 WASHINGTON. "THE BIG STORE."

CHEV. 1934 COUPE,
$95 DOWN.
RUBY CHEV., INC. USED CAR DEPT.
7158 STONY ISLAND. DOR. 2310.

CHEV. '35 MASTER COACH,
$110 DOWN.
RUBY CHEV., INC. USED CAR DEPT.
7158 STONY ISLAND. DOR. 2310.

CHEVROLET—'36 SEDAN $495
Another beautiful Evanston car at a bargain price.
DODGE DLR., 1019 DAVIS-ST., EVANSTON.
EVANSTON CARS ARE BETTER CARS.

CHEVROLET — 1934 SEDAN; HEATER, radio, electric clock, etc.; looks like new; important, must sell car. I. M. Elfers, 6531 South Artesian-avenue. Prospect 8814.

CHEVROLET—1936 4 DOOR MASTER SEDAN; trunk, radio, heater; 6 mo. old; like new; must sac.; private party. Call Albany 2260 after 6:30 p. m. or before 10 a. m.

Chev. '35 2 Door Sedan, $365
Perfect; fully guaranteed, $65 down; terms. MID-CITY CHEVROLET. 1147 Jackson.

CHEV.—'33 A1 VALUE 5 PASS. MASTER sedan; you'd say brand new; $285, $5 down. Natl. Motor Car Co., 6445 S. Western.

CHEVROLET—'33 COUPE; PERFECT CONdition thruout; exc. value; only $265, $10 down. Terms. Mid-City, 1147 Jackson.

CHEV. 1935 MASTER 2 DR. SEDAN..$465
SUNNYSIDE MOTORS, 4511 Lincoln-av.

CHEVROLET—'31 DE LUXE SEDAN. You'd say brand new; $165. 3157 N. Clark.

CHEVROLET—1930 COACH; HERE'S ONE at $75. Wright, 1101 N. Clark.

CHEV.—'30 SEDAN. REDUCED TO $60. 6023 Cottage Grove. Phone Midway 8179.

CHEV.—'34 2 DOOR SED.; TRUNK; LOW mil.; exc. cond. $325. 6640 S. Western.

CHEV.—'30 4 DOOR SEDAN, NEW PAINT; real buy. $145. 6201 S. Western. Pro.0451

CHEVROLET—'29 4 DR. SED.; GOOD RUNning motor. 6640 S. Western.

CHEV.—'29 COACH; PERFECT CONDITION; $35 full pr. Mid-City Chev., 1147 Jackson

CHEV.—'30 COACH: REDUCED TO $85. 6023 Cottage Grove. Ph. Midway 8179.

USED AUTOMOBILES FOR SALE.

CERTIFIED

"have the cars they advertise."

'36 Plymouth trunk sed.	$550
'36 Dodge tour. sed.	575
'36 Pontiac de l. sedan	595
'36 Ford trunk sedan	495
'35 Plymouth tour. sed.	475
'35 Chrysler 4 dr. t. sed.	575
'35 Chevrolet Mast. sed.	450
'35 Dodge tour. sedan	495
'35 Ford 5 pass. sed.	395
'34 Plymouth de l. sed.	350
'34 Chevrolet sedan	325
'33 Dodge de l. sedan	365
'33 Chrysler de l. sedan	335
'33 Chevrolet de l. sed.	295
'33 Plymouth de l. sed.	295
'32 Chevrolet de l. sed.	225

SMALL DOWN PAYMENTS.
12 TO 24 MONTHS TO PAY.
4647 W. MADISON

CHEVROLET 1934

R. & G.
(Renewed and Guaranteed.)
Town sedan, 2 spotlights, Vogue Whitewall tires, only $345.
2 DAY MONEY-BACK GUARANTEE.
GLENN E. HOLMES, INC.,
Chicago's Oldest Ford Dealer.
30 W. Lake at Dearborn.

CHEVROLET '36, $465

2 door de luxe touring sedan; built-in trunk, all dual equip, high grade upholstery; just like brand new; beautiful black. Your car down, bal. 12-24 months. 90 day guarantee. OPEN EVERY DAY—9 A. M. TO 10 P. M.
State Auto Finance Corp.,
3939 Washington-blvd.

CHEV. 1936 MASTER

de luxe 4 door tour. sedan; built-in trunk; choice side mounts, radio, heater. Like new. 1936 2-dr. sedan. Now down to $475. Your car down, bal. 2 years; 90 day guar. Open evenings and Sunday, 2 min. from loop.
CENTURY FINANCE CORP.,
850 JACKSON-BLVD.

Chev. '35 De Luxe, $345

The cleanest 1935 Chevrolet sedan in Chicago. Original ebony black finish, hot water heater; spotless condition throughout; special for $345. Your car down, balance 12-24 months. 90 day service and parts guarantee.
ILLINOIS MOTOR DISCOUNT CO.,
4635 WASHINGTON-BLVD.

Chev. '36 4 Dr. Trunk

master de luxe touring sedan. Choice of colors; trunk, side mounts, radio, hot water heater; absolutely spotless condition throughout. Sacrifice down to $495. Your car down, balance 12-24 mos. 90 day service and parts guar.
ILLINOIS MOTOR DISCOUNT CO.,
4635 WASHINGTON-BLVD.

CHEVS. '33 TO '36s
12 to choose from. All colors.
COUPES. COACHES. SEDANS.
Some with blt.-in trunks, radios, heaters.
$245 UP.
KROLL DODGE-PLYMOUTH
7215 S. HALSTED. RAD. 2708.

CHEV. '35 COUPE, $345

Business coupe, fully *R. & G. thruout.
J. A. LAVERY
AUTH. FORD DEALER. USED CAR DEPT.
6529 COTTAGE GROVE-AV.

Chevrolet '36 Sed., $525

Master Chevrolet trunk sedan; one of the best values offered today; you can't afford to miss it.
COMMUNITY MOTORS
2521 S. MICHIGAN.

CHRYSLER 1936, $695

Late 6 cyl., 4 door custom sedan; built-in trunk; choice of color; OVERDRIVE, heater, radio; orig. cost was $1,287. Down to $695. Your car down, bal. 2 years; 90 day guar. Open evenings and Sunday, 2 min. from loop.
CENTURY FINANCE CORP.
850 JACKSON-BLVD.

CHRYSLER AIRFLOW, $775. 6 PASSENGER SEDAN, OVERDRIVE, ETC. LAST '35. RUN SO LITTLE, PASS FOR NEW. 1 OWNER, $1,450 CAR. SEE IT AND YOU'LL BUY IT. WILL TRADE. PARTICULARS. WELL. 7802. MR. WALKER.

Chrysler '35 Airfl. A1

Sedan. Radio, overdrive, booster brakes, life guard tubes and other valuable accessories; only $795; 175 other bargains.
5948 BROADWAY.

CHRYSLER 1932 ROYAL
De luxe sedan, 6 wire whls., $265 and '31 6 cyl. sed., radio, new tires $195
AUBURN AUTOMOBILE SALES CORP.
2426 S. MICHIGAN. VICTORY 9004.

CHRYSLER — 1931 MODEL C 6 CYL. 4 door sedan, original finish; tires and motor perfect; will guarantee for 30 days; $185. $50 down, balance 16 months.
Montgomery Ford Dealer, 2300 Madison.

Chrysler '33 Royal 8 Sedan.
Exceptionally clean; 6 w. w.; $385; terms. Packard, 925 Linden-av., Hubbard Woods. CHICAGO PHONE: BRIARGATE 0050.

CHRYSLER—30 66 SEDAN $95
A beautiful Evanston car.
DODGE DLR., 1019 DAVIS-ST., EVANSTON.
EVANSTON CARS ARE BETTER CARS.

CHRYSLER 1934 COUPE.
Very clean. Reduced to $375.
PACKARD, 24th and Michigan. Cal. 7413.

CHRYSLER—'35 4 DR. DE LUXE 6 CYL. sed.; like new; barg. $525. 6811 S. Halsted

De Soto '35 Airstream

Custom de luxe 2 dr. sedan, built-in trunk, dual equipment, etc. In excellent condition. Fully *R. & G. Reduced to $495.
J. A. LAVERY
Auth. Ford Dealer. Used Car Dep'
6529 COTTAGE GROVE-AV.

DE SOTO 1936 CUSTOM

4 door TOURING sedan; built-in trunk; choice of OVERDRIVE; heater, RADIO; all dual access.; fender skirts. Now dn. to $695. Your car down, bal. 2 years; 90 day guar. Open evenings and Sunday, 2 min. from loop.
CENTURY FINANCE CORP.
850 JACKSON-BLVD.

De Soto Airfl. '35, $595

With overdrive, radio, heater.
Capitol, 2235 Michigan

DE SOTO—1936 CUSTOM TOURING SEdan, built-in trunk, hot water heater, fully equipped, same as brand new. Must sell for only $595. 2424 Milwaukee.

Dodge '35 4 Dr. Trunk

sedan; sacrifice down to $465. Choice of colors; radio, hot water heater, 6 wheels, side mounts, dual equipment. You would call it brand new. Your car down, balance 12-24 mos. 90 day service and parts guar.
ILLINOIS MOTOR DISCOUNT CO.,
4635 WASHINGTON-BLVD.

DODGE '35 SEDAN, $445

4 door sedan; beautiful gun metal finish; many extras; fully guaranteed, perfect; only $445; $50 or your car down, bal. 2 years.
KELLY-HEETER, INC.,
790 MILWAUKEE-AV., AT CHICAGO.

Dodge '35 De Luxe, $425

De Luxe Coupe; heater, side mounts, dual equip. Also 2 4-door Tour. Sedans. Choice of colors; built-in trunks, radios, htrs., etc. 90 day guar. Your car down, 12-24 mos. to pay.
4618 WASHINGTON. "THE BIG STORE."

DODGE—'35 DE LUXE TOUR. SED. ..$485
$25 OR YOUR CAR DN., $20 PER MO.
1937 STATE LICENSE FREE.
ROYAL SALES & SERVICE,
1930 MILWAUKEE-AV. ARMITAGE 9167
2491 MILWAUKEE-AV. BELMONT 1621

DODGE—LATEST '35 DE LUXE TOURING sedan; built-in trunk, heater, radio, etc.; like new thruout; sac. for $495; tms.; guar.
DODGE—BENDER-RIEGER, INC.—PLY'MTH.
923 WASHINGTON-BLVD.

DODGE—'35 7 PASS. LIMOUSINE. THIS car was chauffeur driven and is in beautiful condition; low mileage; white side tires. Priced low for quick sale.
M. J. LANAHAN, INC., 2542 S. Michigan.

DODGE—1934 SEDAN; HEATER, RADIO; $445; terms. 3308 Sheffield.

USED AUTOMOBILES FOR SALE.

LAWDER BROS.

[ESTABLISHED 1890.]
THE OLD, RELIABLE
FORD LINCOLN ZEPHYR DEALER OFFERS
205 OF CHICAGO'S FINEST
*R. & G.
[*R. & G. means Renewed and Guaranteed.]
FORDS CHEVROLETS
BUICKS PLYMOUTHS
AND ALL OTHER MAKES.
1936 TO 1931
ALL TYPES, ALL MODELS.
COMPLETE PROTECTION
FOR EVERY BUYER.
Plus Money Back Guar.
PRICED WITH THE LOWEST
YOUR OLD CAR OR
$5 TO $25 DOWN
6900 VINCENNES
1 BLOCK WEST OF STATE-STREET.
Open Evenings and All Day Sunday.

DODGES

Immediate Deliveries That We Are Making on 1937s Compel Us to Sell
AT ONCE
1936s, 1935s
1934s, 1933s
4 door and 2 door sedans. Some with built-in trunks, radio, heater equip., low as
$375.00
90 DAY GUARANTEE.
YOUR CAR DOWN, BALANCE $25 MONTH.
See Us Today
"Before the Advance in Prices."
The Home of the Dodge Car.
Murphy Motor Sales
AUTHORIZED DODGE DEALER.
2720 N. CICERO-AV.

DODGE 1935

LATE D U MODEL.
A roomy 5 passenger sedan with built-in trunk. Original finish in special Blue that looks like new. Excellent set of Goodyear Tires. Special whipcord upholstering that looks like new. Owned by private family and its general condition, including the motor, denotes careful use and regular lubrication. Look at the extras! Radio, Hot Water Heater, Safety Glass, Bumper Guards, Spare Tire, Roomy Built-in Trunk.
CASH PRICE: $420
NASH SALES, INC.,
236 E. 24th-street,
2 BLOCKS EAST OF MICHIGAN ON 24TH.

DODGE 1936

WE HAVE 10 1936 TRUNK SEDANS, 2 DOORS, COUPES, CONVERTIBLE COUPE AND CONVERTIBLE SEDAN. WE ARE POSITIVELY CLOSING THEM OUT AT FAR BELOW REAL MARKET PRICES. EXCEPTIONAL TRADES OFFERED.
DODGE DIRECT DEALER,
907-1132 DIVERSEY-BLVD.

DODGE CLOSEOUTS

Overstocked on 4 DOOR 1936 de luxe sedans. Choice of color; side mounts, radio, htr., built-in trunk. Now. bargs. dn. to $545. Your car down, bal. 2 years; 90 day guar. Open evenings and Sunday. 2 min. from loop.
CENTURY FINANCE CORP.,
850 JACKSON-BLVD.

Dodge '36 Trunk S., $595

This beautiful de luxe 2 dr. sedan, built-in trunk, dual equipment, etc. Perfect. New car condition; fully *R. & G.
J. A. LAVERY
Auth. Ford Dealer. Used Car Dept.
6529 COTTAGE GROVE-AV.

Dodge '34 Cust. 4 Dr.

The finest de luxe model 4 door sedan made; original ebony black finish, radio, hot water heater, dual equipped. You would call it brand new. Sacrifice for $385. Your car down, balance 12-24 months. 90 day service and parts guarantee.
ILLINOIS MOTOR DISCOUNT CO.,
4635 WASHINGTON-BLVD.

DODGE—'35 4 DR. TOURING SED., BUILT-in trunk, radio, dual equipment; like brand new; $475. 4143 Cottage Grove-avenue.

——FORD—'33 TUDOR SEDAN——
ONLY $240
Don't go wrong—Buy from Wright.
J. J. WRIGHT, FORD DLR., 242 W. 55TH.

FORD '36 TUDOR, $415.
Car like new throughout. Beautiful gunmetal finish. Fully guaranteed. Special. Only $415, $100 or your car down. Terms.
1520 N. HALSTED-STREET.

FORD—'35 DE LUXE SEDAN $375
Radio, heater. Just as clean as day it left factory.
DODGE DLR., 1019 DAVIS-ST., EVANSTON.
EVANSTON CARS ARE BETTER CARS.

FORD 1935 4 DR. SEDAN.
Like new; seat covers; $375; terms.
Packard, 1441 East 75th-st. Midway 7272.

FORD—1930 TUDOR $75
Best Ford value ever offered
DODGE DLR., 1019 DAVIS-ST., EVANSTON.
EVANSTON CARS ARE BETTER CARS.

FORD—'33 2 DR. SEDAN, A1 CONDITION; tires, motor and finish like new; see this for a real value; $235, $35 down, terms. Montgomery Ford Dealer, 2300 Madison.

FORD—'36 DE LUXE COUPE, USED VERY little; guaranteed same as new; $425; your car down, balance 20 months. Montgomery Ford Dealer, 2300 Madison.

FORD—1931 4-DOOR SED.; PERFECT CONdition. A rare buy for $115.
WILLYS DEALER. 2717 MADISON.

FORD—'36 FORDOR TOURING.........$545
Also 1929-1936 Fords, all body styles.
NELSEN HIRSCHBERG, 5133 Irving Park.

FORD — '31 TUDOR, ORIGINAL FINISH, low mileage; guar.; real buy.; $20 dn., tms. Montgomery Ford Dealer, 2300 Madison.

FORD—'34 A1 VALUE DE LUXE 5 PASS. sedan, $295, $5 down. NATIONAL MOTOR CAR CO., 6445 S. Western.

FORD — V-8 '32, JUST OVERHAULED; safety test; gd. cond. Priv. $105. Rad. 4111.

FORD—1936 SEDAN $445
4040 Ogden-av., just west of Crawford.

FORD—'34 DE L. COUPE..........ONLY $245
SLUMBRICK FORD SALES, 1711 W. 95th.

FORD—1934 TUDOR SEDAN $325
SUNNYSIDE MOTORS, 4511 Lincoln-av.

FORD—'36 TUDOR; PHILCO RADIO, $485. Private. 4642 Cottage Grove. Drex. 5175.

FORDS—'35S, '34S, '33S; MAKE US OFFER. Tom Harrigan, 260 Madison, Oak Park.

FORD—'35 DE L. SED.; EXC. COND...$335
EVANSTON NASH, 1245 Chicago-avenue.

FORD—1936 TOUR. SEDAN.............$545
Windsor Motor Co., 7925 Exchange.

FORD—1934 COACH; PERF. COND...$245
Newberry Bargains, 1025 North Clark.

FORD—'32 V8 COUPE; R. S. $185
3813 Ogden, Vesely Bros., 3802 W. 22d.

FORD—1931 TUDOR....................$175
SUNNYSIDE MOTORS, 4511 Lincoln-av.

FORD—'32 VICTORIA ....ONLY $165
SLUMBRICK FORD SALES, 1711 W. 95th.

FORD—1930 COUPE.....................$100
5701 Broadway Buick Co.

FORD—1935 CONV. COUPE; LIKE NEW; must sacrifice. 3739 W. North-avenue.

FORD—'35 DE L. TUDOR.......ONLY $345
SLUMBRICK FORD SALES, 1711 W. 95th.

FORD—'30 COUPE; 6 WIRE WHEELS; GD. cond.; priv. party. $65. 2305 N. Crawford.

FORD—'31 CPE., REDUCED TO $95. OPEN eves. 6023 Cottage Grove. Ph. Mid. 8179.

FORD—COUPE, '29, LOOKS, RUNS GOOD. Bargain. $40. 3406 Lake-street.

FORD—1935 SED., DE L. EQPT., RADIO. Like brand new. $325. 4000 W. 22d-st.

FORD — '28 FORDOR SED., RUNS GD., $65. Ben. T. Wright, Inc., 1101 N. Clark.

FORD—LATEST 1935 DE LUXE SEDAN 4 door, $300. 1647 S. Crawford.

USED AUTOMOBILES FOR SALE.

DAILY SPECIALS AT James F. Goodwin

DODGE DEALER.

'28 Olds 4 dr. sedan	$ 39
'28 Ford r. s. coupe	49
'29 Nash 2 dr. sedan	49
'29 Nash bus. coupe	69
'30 Ford tudor sedan	89
'29 Packard small 8 sed.	89
'29 Dodge D.A. sed., 6 w.	99
'31 Stude. sed., 6 w. w.	99
'30 Packard small 8 sed.	119
'31 Nash small 6 sed.	119
'31 Ford r. s. coupe	119
'31 Stude. cpe., 6 w. w.	129
'32 Plym. P. A. 4 dr. sed.	159
'31 Buick 67 sedan	169
'32 Plym. P. B. cpe., r. s.	199
'32 Hup 2d ser. sed., 6w.	199

WATCH THIS SPACE FOR THE BEST BUY OF THE DAY.
5719 BROADWAY

FORDS—'28s to '36s

--STRIKE--
There will be an acute new and used car shortage this spring. Prices will unquestionably be higher.
Buy now and save money from our exceptional Stock of 156 Reconditioned and Guaranteed Cars at
J. A. LAVERY
Auth. Ford Dealer. Used Car Dept.
6529 Cottage Grove

FORD '35 TUDOR SED.

Original finish in Black with whipcord upholstering—both look like new. Excellent set of Goodyear tires. Equipped with bumper guards, hot water heater. Has a very quiet motor. Sold under written Bonded Guarantee.
CASH PRICE: $320
NASH SALES, INC.,
236 E. 24th-street,
2 BLOCKS EAST OF MICHIGAN ON 24TH.

FORDS

R. & G.
[Renewed and Guaranteed.]

'36 Fordor trunk sed.	$475
'35 Tudor sedan	335
'34 Tudor sedan	265

2 DAY MONEY-BACK GUARANTEE.
GLENN E. HOLMES, INC.,
30 W. Lake at Dearborn.

FORDS
1934'S, $195

21 Victorias to choose from. All the same price. Spot lights and luggage compartments. Tires and motors good. Act quick while they last. "The old gas station lot."
2437 MILWAUKEE-AV.
½ BLK. N. OF FULLERTON.

FORD CARS

1936 tudor	$395
1935 tudor	$325
1934 tudor	$265
1933 tudor	$225
1932 tudor	$185

Also 59 other Ford coupes, fordors, convertibles at extreme low prices.
Rangecroft-Flotow, Ford Dealers,
4922-36 Broadway, at Argyle.

FORD—
100—USED CARS—100 LITSINGER'S

925 JACKSON-BOULEVARD.

Ford Bargains

1933 to 1936.
ALL MODELS TO CHOOSE FROM.
END OF MONTH CLEARANCE SALE.
HILL-PACKARD,
640 MADISON-STREET. OAK PARK.
710 MADISON-STREET. OAK PARK.

FORDS ! ! !
2 DAY MONEY BACK GUARANTEE.

'36 Tudor black sedan	$445
'36 Tudor trunk sedan	465
'35 Tudor de luxe trunk sedan	365
'34 Tudor sedan beautiful	285

Many 1930 model "A" tudors as low $115
HARBOR MOTOR CO., 7733 Cottage Grove.

FORDS.
1935'S, 1936'S.
AS LOW AS $335.00.
RAY TENNES,
FORD-ZEPHYR DEALER,
2451 N. SACRAMENTO.

Ford '35 De L. Tudor, $335

This car is an exceptional buy at this ridiculously low price.
L.-B. MOTORS—FORD DEALER.
6035 BROADWAY.

FORD—1935 CONVERTIBLE SEDAN; HAS appearance of new car; very low mileage; whipcord upholstering; equipped with radio and heater; original cost $933; will sacrifice for $465. Your car down; terms. Montgomery Ford Dealer, 2300 Madison.

FORDS — '36-'35-'34-'33-'32-'31-'30 — FORDS
SEDANS, TUDORS, COUPES.
SELECTION OF 100 FINE CARS.
LOW AS $135 AND UP.
FORD DEALER. 2825 SHEFFIELD.

FORD—'36 TUDOR SEDAN; TRUNK SPACE, safety glass, heater, etc. Very low mi. New car performance and appearance; reduced to $485; Ford '35 std. tudor, in best cond., $290. 95 other guar., all priced to sell. CLARK MAPLE CHEV., 1038 N. CLARK.

FORD — '31 TUDOR. LOOKS AND RUNS like a new car $165
WARNER WAREHOUSE, 3542 N. CLARK.

FRANKLIN—'29 SEDAN $85
BUTLER MOTORS, 2512 MICHIGAN.

FRANKLIN—1931 6 CYL. SED.........$195
Logan Square Buick, 2470 Milwaukee.

GRAHAM 1936
Touring sedan; 6 cyl. supercharger, built-in trunk, radio, heater, white wall tires; very low mileage. A beauty for only $675.
2247 MICHIGAN.

GRAHAM—'33 CUSTOM SEDAN; SECOND series; hot water heater, side mounts, trk. rack, good tires. Guaranteed. $395.
BIRD-SYKES CO., 2215 MICHIGAN.

HUDSON 1936, $645

4 door 5 pass. custom de luxe touring sedan, built-in radio, heater, clock, double horns, wipers, tail lights, safety glass, electric hand, automatic clutch, high grade whipcord, uphols. Orig. cost $1,200. Just like brand new; sacr. for $645. Your car down, balance 12-24 months. 90 day guarantee. OPEN EVERY DAY—9 A. M. TO 10 P. M.
State Auto Finance Corp.,
3939 Washington-blvd.

Hudson 4 Dr. Sed., $245

Beau. '32 sedan, fully *R. & G. thruout.
J. A. LAVERY,
AUTH. FORD DEALER. USED CAR DEPT.
6529 COTTAGE GROVE-AV.

HUDSON 1934 2 P. COUPE.
Very clean. Reduced to $350. Terms.
PACKARD, 24th and Michigan. Cal. 7413.

LA SALLE—'31 CUSTOM DE LUXE SEDAN. Was privately owned. $165. 3157 N. Clark.

USED AUTOMOBILES FOR SALE.

7 PASS. SEDANS

1936 Buick, 6 wheels	$1,295
1935 Buick, 6 wheels	695
1936 Cadillac, 6 wheels	1,975
1935 Cadillac, 6 wheels	1,195
1936 Packard, 6 wheels	1,695
1933 Packard limo., 6 wheels	495
1933 Pierce-Arrow, 6 wheels	495
1935 Lincoln, 6 wheels	1,875
1932 Lincoln, 6 wheels	475

All the above cars are guaranteed like new. Open evenings and Sunday.
YOUR CAR DOWN, BAL. 2 YEARS AT 6%.
LARRY O'ROURKE, INC. [EST. 22 YEARS.]
945 WASHINGTON-BL. [3 min. Chgo. loop.]

NASH 1936, $595

4 door 5 pass. de luxe touring sedan, built-in trunk, radio, heater, all dual equipment, special finish, high grade uphols.; original cost $1,180; sacr. for $595. Your car down, balance 12-24 mos. 90 day guarantee. OPEN EVERY DAY—9 A. M. TO 10 P. M.
State Auto Finance Corp.,
3939 Washington-blvd.

LA SALLE '31 SEDAN,
$250
De luxe, 6 whls. One of our best buys.
SOUTH SHORE BUICK, INC.,
7320 STONY ISLAND. MIDWAY 6403.

LA SALLE—REAL '35.
TRUNK. $640.
RADIO, ETC. 5 PASSENGER
TRUNK BROUGHAM. HARDLY
RUN. J. WALKER.
1132 DIVERSEY-BLVD.

LINCOLN 1932 TOWN SED.
Latest series, 8 cylinder, 4 door, dual equipment, side mts., 6 wire wheels, beautiful upholstery. Practically new tires. Terms.
INDEPENDENT MOTORS,
2700 MADISON.

— — LINCOLN CONV. COUPE, $365 — — Late '31, perf. cond.; looks like new; driven carefully; serviced regularly by Lincoln Co. Must sell. Leaving town. H. Evans, 1603 N. California-av. Arm. 1610.

NASH 1935 4 DR. SEDAN.
Flawless; low mileage; like new; $465.
Packard, 1441 East 75th-st. Midway 7272.

NASH—1933 SMALL 4-DR. SED.; A-1 COND. thruout; $245, no carrying charges.
WILLYS DEALER. 2717 MADISON.

NASH—'29 SMALL 6 SEDAN; FINE COND. thruout. $45. 6640 S. Western.

OLDSMOBILE

5 Passenger Touring Tudor Sedan with built-in trunk—1934 Model, 8 cylinder. Just the finest car for the family. Everything about this car is fine and shows what a careful driver can do with a car when cared for.
CASH PRICE: $345
NASH SALES, INC.,
236 E. 24th-street,
2 BLOCKS EAST OF MICHIGAN ON 24TH.

OLDSMOBILE '36, $575

2 door 5 pass. de luxe touring sedan; built-in trunk, heater, clock, dual equip. Also '36 4 door de luxe touring sedan; radio, heater, clock; orig. cost $1,094. Sac. for $685. Your car down, bal. 12-24 mos. 90 day guar. OPEN EVERY DAY—9 A. M. TO 10 P. M.
State Auto Finance Corp.,
3939 Washington-blvd.

Oldsmobile Specials

1936 6 cyl. 5 pass. tour. 2 dr. sed.; radio, heater, many extras; low mi.; big discount.
1934 5 pass. touring 2 door trunk, completely equipped. $435.
1933 5 pass. tour. 2 dr. trunk sedan. $345.
HILL-PACKARD,
710 MADISON-STREET. OAK PARK.
640 MADISON-STREET. OAK PARK.

OLDS 1936 DE LUXE

Large selection of 6 and 8 cyl. 4 door and 2 dr. sedans. Choice of color; trunk, heater, raido, dual equipment. Now down to $575. Your car down, bal. 2 years; 90 day guar. Open evenings and Sunday, 2 min. from loop.
CENTURY FINANCE CORP.
850 JACKSON-BLVD.

OLDS '35 SEDAN, $495

De luxe 5 passenger touring sedan, 8 cylinder. This car is perfect. Looks and runs like new. Only $495. $75 or your car down, balance two years to pay.
AUTH. DODGE-PLYMOUTH DEALER.
KELLY-HEETER, INC.,
790 MILWAUKEE-AV., COR. CHICAGO.

Olds '34 Trunk Sed., $395

Beau. 4 dr. built-in trunk sedan with radio, etc. Fully *R. & G. throughout.
J. A. LAVERY
Auth. Ford Dealer. Used Car Dept.
6529 COTTAGE GROVE-AV.

Olds. 1935 Tour. Sed., $595.
Beautiful black de luxe 4 door; built-in trunk, radio, heater; chrome wheels; extremely low mileage; shows absolutely no signs of wear; fully guaranteed.
SNOW BROS., AUTH. FORD DEALER.
1027 SOUTH-BOULEVARD. OAK PARK.

OLDSMOBILES 1935-'36
6 cyl. coupes, sedans, town sedans; all equipped with built-in trunks, hot water heaters, full de luxe equipment.
LOW AS $465.
CHEVROLET NEW CAR STORE,
2345 S. MICHIGAN.

OLDS '35 DE L., $495

6 cyl. Tour. Sed.; built-in trk., dual equip., radio, safety glass; whipcord uphols. Your car down, bal. 12-24 mos. 90 day guar.
4618 WASHINGTON. "THE BIG STORE."

Olds 8 Sed. '36, $695

4 door, built-in trunk, radio.
Capitol, 2235 Michigan

OLDSMOBILE 1936
4 door touring sedan; 6 cyl.; radio, heater, de luxe equip. Kept in heated gar. Must sell at once. Will sac. Terms if wanted. Ask for Mr. Manie. 4950 N. Western.

OLDS—'36 TUDOR 5 PASS. TOUR. COUPE; trunk, radio, htr., etc. Car like new. Only used a few mos. Must sell now. Kullberger, 7317 Crandon-av.

OLDS—'36-'35-'34-'33 6 AND 8, ALL MODels. 75 other bargains—low GMAC terms. Olds Dlr. 7800 Stony Island-av. Sag. 1400.

OLDS—1930 SEDAN; NEW PAINT $95
Chev. Dealer, 1111 Chicago-av., Evanston.

OLDS—1930 6 W. W. 4 DR. SEDAN...$135
SUNNYSIDE MOTORS, 4511 Lincoln-av.

OLDSMOBILE—1936 SEDAN. LOW AS $645. KAILER-YOUNGQUIST, 5043 BROADWAY

OLDSMOBILE—1936 COUPE DE LUXE. Barely broken in. Reas. Belmont 7777.

OLDS.—'35 TOURING SED., 8, RADIO, htr.; no reas. offer ref. 4143 Cottage Grove.

PACKARD SNAPS!

'36 Packard 1400 5 p. sed., guar.	$1,650
'35 Packard 1201 club sed., guar.	1,250
'36 Packard 120 tour. coupe, guar.	850
'34 Packard 1103 club sed., guar.	825
'34 Packard 1100 sedan, guar.	785
'32 Packard 902 sedan limo.	395

Many Other Packards. All Prices.
PACKARD, 24th and Michigan. Cal. 7413.

PACKARDS—1936s

Coupes, 5 pass. sedans and 7 pass. sedans. IMMEDIATE DELIVERY. Now reduced to low as $695. Open evenings and Sunday.
YOUR CAR DOWN, BAL. 2 YEARS AT 6%.
LARRY O'ROURKE, INC. [EST. 22 YEARS.]
945 WASHINGTON-BL. [3 min. Chgo. loop.]

PACKARD "120," $625

De Luxe 4 door 1935 Sedan; built-in trunk comp., built-in radio, heater, dual equipment.
4618 WASHINGTON. "THE BIG STORE."

Packard '36 120 Tour. Cpe.
Very low mi.; htr.; guar.; $850.
Packard, 925 Linden-av., Hubbard Woods.
CHICAGO PHONE: BRIARGATE 0050.

Packard 1935 1201 Club Sed.
F. W.; orig. blue; like new; guar.; $1,375.
Packard, 925 Linden-av., Hubbard Woods.
CHICAGO PHONE: BRIARGATE 0050.

PACKARD—7 PASS. TOURING CAR, 1928 model, 6 cyl.; new tires; top, paint, leather, motor perfect......................$95
Hill-Packard, 710 Madison-street, Oak Park.

PACKARD 1936 120 SEDAN.
Low mi.; not a scratch; guar.; $795.
Packard, 1441 East 75th-st. Midway 7272.

PACKARD 120 '35 SEDAN.
Like new; radio, spotlt.; guar.; $650.
Packard, 1441 East 75th-st. Midway 7272.

PACKARD—1930 SEDANS; 8 TO CHOOSE from; radios, htrs.; $145-$185. Your car or $10 down. Packard Dealer, 3325 Montrose.

The Tribune does not knowingly accept automobile advertising which misrepresents the year of the car. If you wish to confirm the year model of a used car advertised in its columns, secure the serial number (which determines the year model) and telephone the Tribune, Superior 0100, Local 328, for verification.

USED AUTOMOBILES FOR SALE.

1937 LOW PRICES

163 Cars Reduced

Chrysler '36 trunk sedan	$795
Chrysler '35 "6" 4 dr. sedan	495
Buick '36 81 4 door sed.; radio, heater, dual eqpt., etc.	995

HEALY MOTOR SALES
7601-7738 STONY ISLAND.

PACKARD 1936, $725

Model 120 4 door 5 pass. de luxe touring sedan; built-in trunk, radio, heater; original cost $1,490; whipcord upholstery. Beautiful dark green. Sacr. for $725. Your car down, balance 12-24 months. 90 day guarantee. OPEN EVERY DAY—9 A. M. TO 10 P. M.
State Auto Finance Corp.,
3939 Washington-blvd.

PACKARD—1934 5 PASSENGER SEDAN. Model 1100 with lines, trimmings and detail not ordinarily found in high grade cars. The exterior and interior condition are like new and the motor and chassis reconditioned. Fully guaranteed. Complete equipment includes 6 wire wheels, fender wells, 6 excellent tires, shatterproof glass, brake selector, ride control. We consider this car a remarkable buy at our specially reduced figure of $675. Packard, 1441 E. 75th-st. Mid. 7272.

PACKARD NEWEST '36

SUPER 8 de luxe full 7 pass. sedan, 144 inch wheelbase. White side wall tires, dark blue finish, silk broadcloth uphols. Used 5 months. This car cannot be distinguished from a new Packard. Original cost $3,993. Will sell for $1,500 less than orig. cost or best offer. Will take older car in trade. Ask for Mr. V. E. Swanson, 2345 S. Michigan. Calumet 6155.

PACKARD '120' SEDAN

De luxe 4 door 1935 sedan, built-in trunk, radio, heater; dual accessories; like new. 1935 2 door sedan. Now down to $545. Your car down, bal. 2 years; 90 day guar. Open evenings and Sunday, 2 min. from loop.
CENTURY FINANCE CORP.,
850 JACKSON-BLVD.

Packard 120 Coupe, $595

1935 with heater, built-in radio.
CAPITOL FINANCE CORP.
$150 Down. 2235 Michigan.

Pierce-Arrow '33 5 Sedan.
Specially reduced to $375. Terms.
PACKARD, 24th and Michigan. Cal. 7413.

PIERCE ARROW—'30 SMALL 4-DR. SED.; 6 w. w., s. mts.; A-1 cond.; a real bargain $100 full price. Willys Dlr., 2717 Madison.

PLYMOUTH 1936

R. & G.
(Renewed and Guaranteed.)
De luxe coupe with radio, very clean, $495.
2 DAY MONEY-BACK GUARANTEE.
GLENN E. HOLMES, INC.,
Chicago's Oldest Ford Dealer.
30 W. Lake at Dearborn.

PLYMOUTH '36

WE ARE CLOSING OUT 2 DEMONSTRATORS, HARDLY RUN, AND 9 TRK. SEDANS, COUPES, TUDORS, CONVERTIBLE COUPE, ALL PRACTICALLY BRAND NEW. PRICED FAR BELOW REAL MARKET VALUE. EXCEPTIONAL TRADES OFFERED.
Felz Always Undersells.
907-1132 DIVERSEY-BLVD.

PLYMOUTH "BUYS"

See our big stock of 1936 built-in trunk model sedans. Choice of colors, radio, heater, and 1935 sedan, now priced down to $395. Your car down, bal. 2 years; 90 day guar. Open evenings and Sunday, 2 min. from loop.
CENTURY FINANCE CORP.,
850 JACKSON-BLVD.

Plym. '35 4 Dr. Sedan, $425
Plym. '35 Tour. Sedan, $465
Beautiful gun metal finish; many extras, perfect thruout; fully guaranteed; $50 or your car down, balance 2 years.
AUTH. DODGE-PLYMOUTH DEALER.
KELLY-HEETER, INC.,
790 MILWAUKEE-AV., COR. CHICAGO.

Plymouth '35 4 Dr. Trk.

de luxe touring sedan; dual equipped; original beau. maroon finish; equipped with radio, hot water heater, every available de luxe equipment; spotless condition throughout. Sacrifice for $425. Your car down, balance 12-24 mos. 90 day service and parts guarantee.
ILLINOIS MOTOR DISCOUNT CO.,
4635 WASHINGTON-BLVD.

Plymouth '36 4 Dr. Trk.

de luxe touring built-in trunk sedan. Choice of colors; trunk, radio, hot water heater, dual equipped. Sacrifice down to $495. Your car down, balance 12-24 mos. 90 day service and parts guarantee.
ILLINOIS MOTOR DISCOUNT CO.,
4635 WASHINGTON-BLVD.

Plymouth '35 4 Dr., $435

De luxe sedan, air wheels, radio, heater, mech. perfect; also all other models in '36-'35-'34-'33 sedans, coupes, some with trunks, radios, and heaters. As low as $225.
Burke Plym., 6733 S. West'n

PLYMOUTHS

See our "repossessed special." A '32 P. B. 4 door sedan. A really nice and clean car thruout. $195. No trades accepted.
3512 ARCHER

Plymouth P.B. Sed., $265

Perfect '32 4 dr. sedan with radio. *R. & G.
J. A. LAVERY,
AUTH. FORD DEALER. USED CAR DEPT.
6529 COTTAGE GROVE-AV.

Plymouth '35 4 Dr., $395

De Luxe Sedan; air wheels, heater, metal tire cover, dual equipped. Also 6 others to choose from with built-in trunks, dual equipment. Choice of colors. Terms, trade.
4618 WASHINGTON. "THE BIG STORE."

PLYM. '33 DE LUXE 5 PASS. SEDAN..$275
$20 OR YOUR CAR DOWN, $15 PER MO
1937 STATE LICENSE FREE
ROYAL SALES & SERVICE,
1930 MILWAUKEE-AV. ARMITAGE 9167.
2491 MILWAUKEE-AV. BELMONT 1621.

PLYMOUTH—LATEST '35 DE LUXE 4 DR. tour. sedan; built-in trunk, 6 air whls., side mts., etc.; like new thruout. See this car today; only $495; guar.; terms, trade.
DODGE—BENDER-RIEGER, INC.—PLY'MTH.
933 WASHINGTON-BLVD.

PLYMOUTH—1935 5 PASS. SEDAN....$425
$25 OR YOUR CAR DN., $20 PER MO.
1937 STATE LICENSE FREE.
ROYAL SALES & SERVICE,
1930 MILWAUKEE-AV. ARMITAGE 9167
2491 MILWAUKEE-AV. BELMONT 1621.

Plymouth 1936, $495

Touring sedan. Built-in trunk.
$100 dn. 2235 Michigan

PLYMOUTH—1934 4 DOOR SEDAN; ORIG. paint; practically new tires; 90 day guar. $345
Dodge—Passen Motor Sales—Plymouth.
2921 LAWRENCE-AVENUE.

PLYMOUTH—1935 SEDAN $395
Another beautiful Evanston car at a bargain price.
DODGE DLR., 1019 DAVIS-ST., EVANSTON.
EVANSTON CARS ARE BETTER CARS.

PLYMOUTH—'34 SEDAN $295
Another beautiful Evanston car at a bargain price.
DODGE DLR., 1019 DAVIS-ST., EVANSTON.
EVANSTON CARS ARE BETTER CARS.

PLYMOUTH—1933 CPE.; A GOOD CAR IN every way. If not sold on this ad, price will go up $50. Today's price..........$215
DODGE DEALER. 2300 W. 63D.

PLYMOUTH '34 COUPE.
Rumble seat. Reduced to $350.
PACKARD, 24th and Michigan. Cal. 7413.

PLYMOUTH—'35 DE LUXE 4 DOOR SEDAN. TODAY ONLY...............................$395
DODGE DEALER. 2300 W. 63D.

PLYMOUTH—'34 DE LUXE SEDAN; PERfect mechanical cond..............$130 down
WARNER WAREHOUSE, 3542 N. CLARK.

PLYMOUTH 1934 SEDAN...............$345
SUNNYSIDE MOTORS, 4511 Lincoln-av.

PLYMOUTH—LATE '34 P. E. DE L. 4 DR. sed., new cond.; must sell; $345. Hem.6197.

PLYMOUTH—'35 4 DR. TRUNK SEDAN; H. w. heater, radio. $485. 4634 Madison-st.

PLYMOUTH—1934 DE LUXE SEDAN..$375
SUNNYSIDE MOTORS, 4511 Lincoln-av.

PLYMOUTH—'36 DE L. SED.; TRNK. HTR., seat covers; low mile; sac. Jun. 5136

PLYMOUTH—1933 COACH, PERF. COND. $235. Newberry Bargains, 1025 N. Clark.

PLYMOUTH—1936 DE L. TOUR. COACH; radio, very clean; sac. Whitehall 8038.

PLYM.—'35 4 DR. SED., LIKE NEW; NO reas. offer refused. 4143 Cottage Grove.

PLYMOUTH—'34 DE LUXE SEDAN AND coupe, $65 down. 3157 N. Clark.

PONTIAC—'36 COUPE; HEATER......$545
West Side Buick Sales, 4666 Washington.

PONTIAC—'35 DE L. 6 CYL. 4 DR. SED., trunk, htr., $525. McFadden, 2810 Madison.

USED AUTOMOBILES FOR SALE.

REAL BARGAINS.

Ford '29 coupe, A-1 cond.	$45
Ford '29 coach, good transp.	50
Ford '29 sedan	95

Ced. 3500. Southwest Chev., 9220 S. Ashland.

MUST SELL 1929 ESSEX OR FRANKLIN. 7050 Clyde-avenue. Midway 7050.

Plymouth 1936 PJ Model

Five passenger coach body with ample storage space in trunk. This car shows it has had excellent care both mechanically and on tires. Has Radio, Bumper Guards, etc. Original finish in Black and looks like new. A Written Bonded Guarantee goes with this car.
CASH PRICE: $455
NASH SALES, INC.,
236 E. 24th-street,
2 BLOCKS EAST OF MICHIGAN ON 24TH.

PLYMOUTHS,'36-'35-'34-'33
All in brand new condition; guar. unbeatable bargains; low as $225; terms to suit.
U. S. AUTO FINANCE, 1340 W. 63D-ST.

PONTIAC 1936, $565

6 cyl. 2 dr. 5 pass. de luxe touring sedan; built-in trunk, all dual equip., beau. dark green, silk mohair uphols.; just like brand new; sacr. for $565. Your car dn., balance 12-24 months. 90 day guarantee. OPEN EVERY DAY—9 A. M. TO 10 P. M.
State Auto Finance Corp.,
3939 Washington-blvd.

PONTIAC '35 SED., $395

The finest de luxe built-in trunk 6 cyl. sedan made; hot water heater, original ebony black finish, dual equipped; spotless condition throughout. Sacrifice for $395. Your car down balance 12-24 months. 90 day service and parts guarantee.
ILLINOIS MOTOR DISCOUNT CO.,
4635 WASHINGTON-BLVD.

P-O-N-T-I-A-C-S.

1936 SEDAN; BRAND NEW	DISC.
1936 COACH; TRUNK	$575
1936 COUPE; LATEST	$525
1935 SEDAN; TRUNK	$475
1935 COACH; TRUNK	$445
1934 SEDAN; LATEST	$375
1933 SEDAN; HEATER	$295

EDGAR FITZPATRICK, INC.
PONTIAC DEALER. 7727 S. ASHLAND.

PONTIAC '36 SED., $575

5 pass. sedan; original black finish; radio, heater, and other extras; run so little cannot be told from brand new.
COMMUNITY MOTORS
2625 MILWAUKEE, AT KEDZIE.

PONTIAC 1935, $495

4 door Touring Sed.; built-in trunk, heater, all dual equip., etc. Very low mileage. Your car down, bal. 12-24 mos. 90 day guarantee.
4618 WASHINGTON. "THE BIG STORE."

PONTIAC—'36 4 DOOR SED.; EXECUTIVE'S car; new car guarantee and new car financing rate..........................$260 down
WARNER MOTOR SALES, 3037 Southport.

PLYMOUTH—'35 4 DOOR TOURING SEdan; radio, heater, many extras, $425.
2550 N. CICERO-AV. BERK. 7971.

REO '34 SEDAN

No shift transmission, 4 door de luxe sedan; hot water heat. Special.
$300
DODGE DEALER.
5719 BROADWAY

ROOSEVELT — '30 4 DOOR; 6 WIRE wheels; cheap; $10 dn. 6640 S. Western.

STUDEBAKER SALE

1936 Pres. trunk sedan	$775
1936 Dic. 6 trunk sedan	$595
1935 Com. 8 trunk sed.	$445
1935 Dic. 6 trunk sedan	$445

All 4 doors, some with radio.
CAPITOL FINANCE CORP.,
$100 Down. 2235 Michigan.

STUDEBAKER—'33 SEDAN $269
Beautiful condition throughout. Be sure to see this car today.
DODGE DLR., 1019 Davis-st., Evanston.
EVANSTON CARS ARE BETTER CARS.

STUDEBAKER—1935 DICT. 6 CYL. SED.; driven little. Only $425. 6811 S. Halsted.

Terraplane '35 Trk. Sed.

One of the finest built-in trunk sedans made; side mounts, hot water heater, radio, original blue finish; spotless condition throughout. Special at $395. Your car down, balance 12-24 months. 90 day service and parts guarantee.
ILLINOIS MOTOR DISCOUNT CO.,
4635 WASHINGTON-BLVD.

WILLYS—'31 6 RDSTR.; 6 W. W.; 35 MI. per gal; cheap; $5 dn. 6640 S. Western.

MOTOR TRUCKS.

For Sale.

Ruby Has the Trucks

'36 G. M. C. 131 inch, C. & C., duals	$525
'35 Chev. 157 in. high stake	495
'34 Dodge 1½ ton panel	395
'34 Ford sedan delivery	295
'31 International 14 ft. panel, 160 w.b.	345
'30 Ford ½ ton panel	85
'29 Ford 1½ ton panel	65
'27 White, large panel	75

Also 68 Others. All Types and Prices.
RUBY CHEV., INC. USED TRUCK DEPT.
7158 STONY ISLAND. DOR. 2310.

Better Trucks at Mid-City.

1935 Chev. 1½ ton closed stake	$475
1935 Ford 1½ ton stake; new motor	485
1934 Chev. 1½ ton stake body; perfect	435
1931 Chev. ½ ton panel body	85

All trucks fully guaranteed. Terms.
MID-CITY CHEVROLET. 1147 Jackson.

— 1936 FORD 12 FT. STAKE BODY —
3 TON DIAMOND T DUMP.
3 TON INTERNATIONAL DUMP.
3 TON FEDERAL STAKE.
20 OTHERS—EVERY ONE A BARGAIN.
Federal Truck Co., 29th and Michigan.

B. & W. Has the Bargains

133 TO CHOOSE FROM. '29S TO '36S.
All Types—All Models—All Makes.
Reconditioned and Guaranteed—Priced Right.
Auth. Ford Dealer. Liberal Terms.
B. & W. 827 W. 35TH. YARDS 6080.

FORD '31 ½ T. PANEL, COMPLETELY REcond. and refinished, specially priced at $125; 27 other commercial panels ready to go at rock bottom prices.
CLARK MAPLE CHEV., 1111 N. La Salle.

Ford 1931 157 In. Stake
truck; new heavy duty tires; perfect condition thruout. Will sacr. 1520 N. Halsted.

— — — '34 DODGE—¾ TON PANEL — — —
Completely rebuilt; a steal at $375.
HARBOR MOTOR CO., 7733 Cottage Grove.

'32 GMC 131", C. & C., duals...........$275
'34 Chev. 1½ T. low stake, 131", duals..$395
Ced. 3500, Southwest Chev., 9220 S. Ashland.

— MACK A. B. DUMP; PNEU. TIRES —
AUTOCAR SALES,
1716 W. PERSHING. VIRGINIA 0214.

CHICAGO TRUCK, 1930, 14 FT. LONG stake. New '36 motor and new pneu. tires. Priv. 1367 Miller-st. Canal 5245 week days.

DODGE—'30 1 TON PANEL. MECH. O.K., $95 takes it. 3431 Irving Park-blvd.

¾ TON PANELS—DODGE, FORD, CHEVS., '30 to '35; $125 up. Kroll, 7215 S. Halsted.

100 TRUCKS, $75 AND UP; EXPRESS, stakes, panels, dumps. 3148 OGDEN.

FORD—'34 ¾ TON SED. B-4: A-1 COND.; new motor and bat. $265. Ravens. 0403.

FORD—'29 1 TON; GOOD RUNNING motor; stake body; $75. 6640 S. Western.

CHEV.—'32 PANEL DELIV.; FINE MOTOR; new paint; tires; $185. 6640 S. Western.

To Rent.

PANEL OR STAKE TRUCKS—¾ TO 2 TONS; perf. cond. Rent without driver by day, week, or year. Low rates. Delaware 7272.

YG. MAN—'34 V-8 ¾ T. PANEL; HAUL anything; bond if nec. Nor. 1532, A. 1.

Truck Trailers.

—REPOSSESSED—TRACTORS, TRAILERS—Intl., Chev., Ford, Dodge tractors, 18-20-22-24 ft. Closed tops. Good selection of open tops; refrigerator; buy for unpaid balance. "B. & J." Open Sunday. 3913 S. Michigan.

EXCELLENT HAULING OPPORTUNITY—Steady work [contract] for man to buy furniture van for interstate hauling. Apply 2d Floor. 1118 S. MICHIGAN-AV.

DIA.-T-TRACTOR 360 AND TRAILER WITH hauling contract: Stream Line, Inc. 2600 Emerald-avenue. Cal. 5156.

WILL REFINANCE OR LOAN ON TRACtors and trailers. Phone Boulevard 6042.

Wanted.

WANTED—1½ TON TRUCKS; STAKE OR panel bodies; state year and make; give phone. City pickup and delivery. Good opportunity. Address L H 206, Tribune.

AUTOMOBILE HOUSE TRAILERS.

SILVER DOME SPECIAL BUILT MODELS
Used trailers from $95 to $425.
Terms, trade, rent. We buy trailers.
Factory Distributor. 2441 Michigan.

1936 MODEL — SLEEPS 4; USED VERY little; $235; others. 5133 Irving Park.

COVERED WAGON—TERMS, TRADE, RENT. Factory Distributor, 2457 S. Michigan-av.

GILKIE — 1937. THE ARISTOCRAT OF trailers. 2412 S. MICHIGAN. VIC 5216.

ANNOUNCING H-B COACHES, 100% STEEL, 100% insul. $500-$795. 4640 Washington.

ALL NEW 1937 ROYALS — LAVATORY; used; accessories; terms. 4654 Washington.

Tribune Photographers Make a Pictorial Record of the Great Flood as They Soar Over Three States

Evansville, Ind.

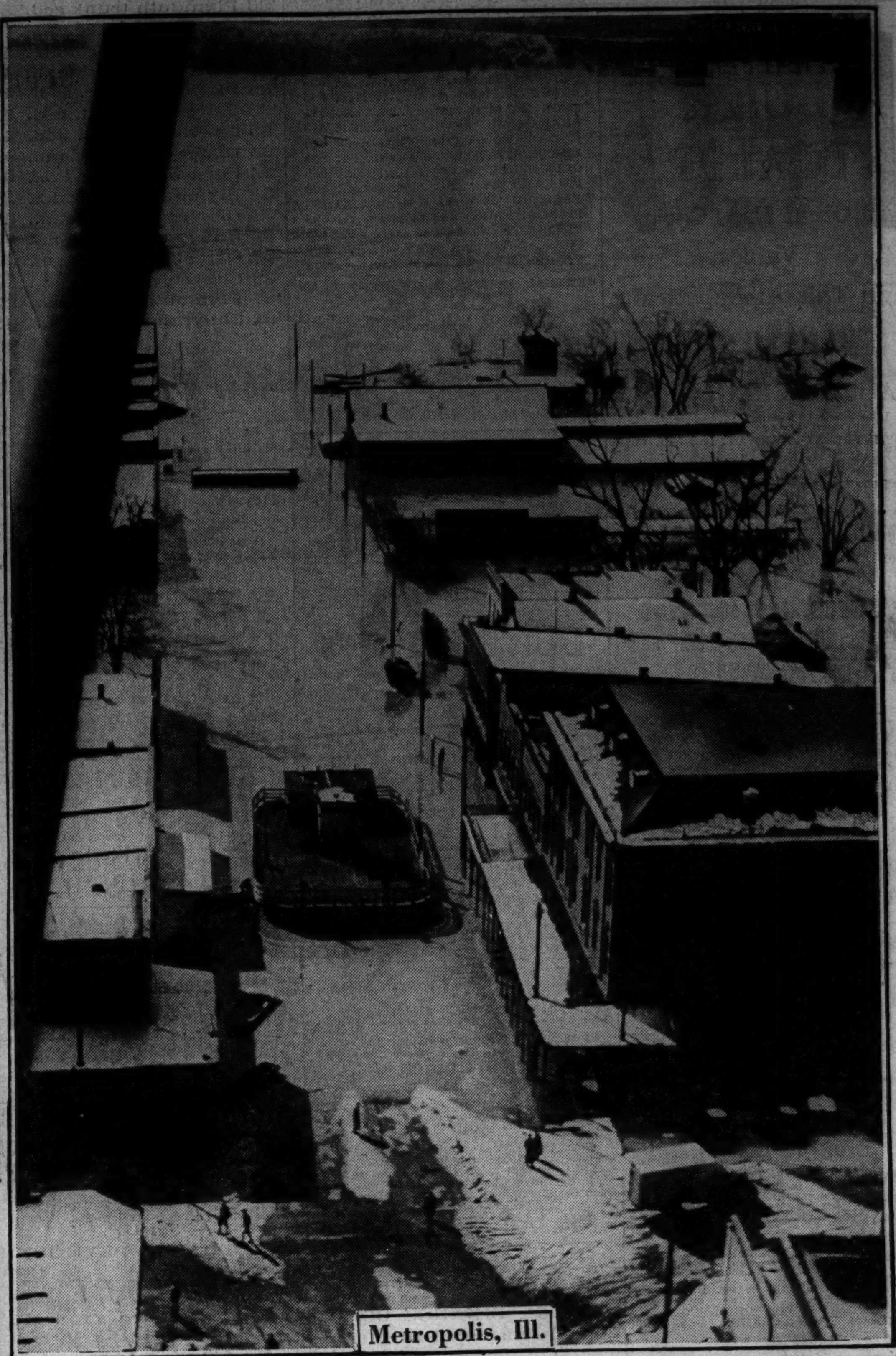
Metropolis, Ill.

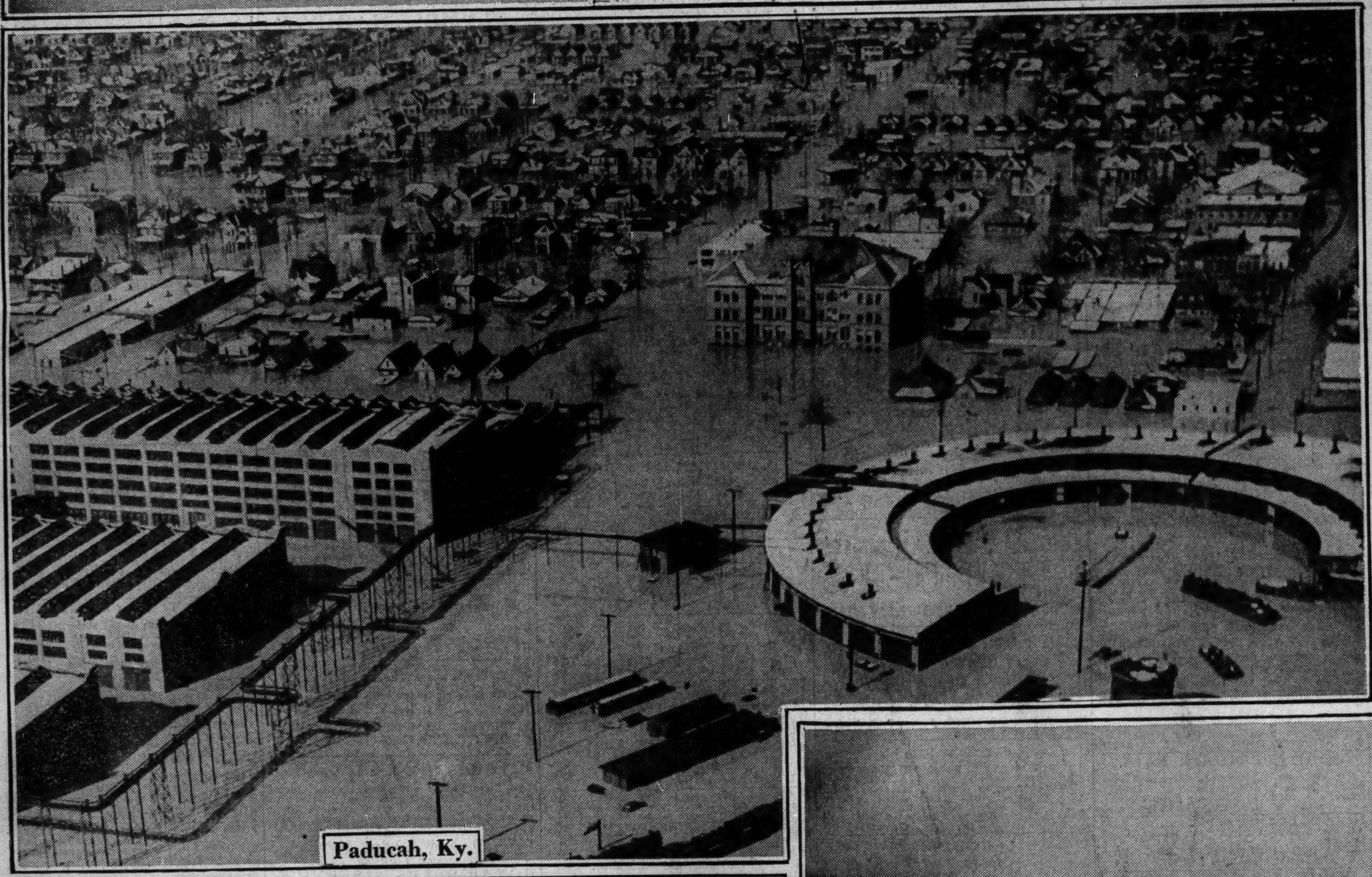
Paducah, Ky.

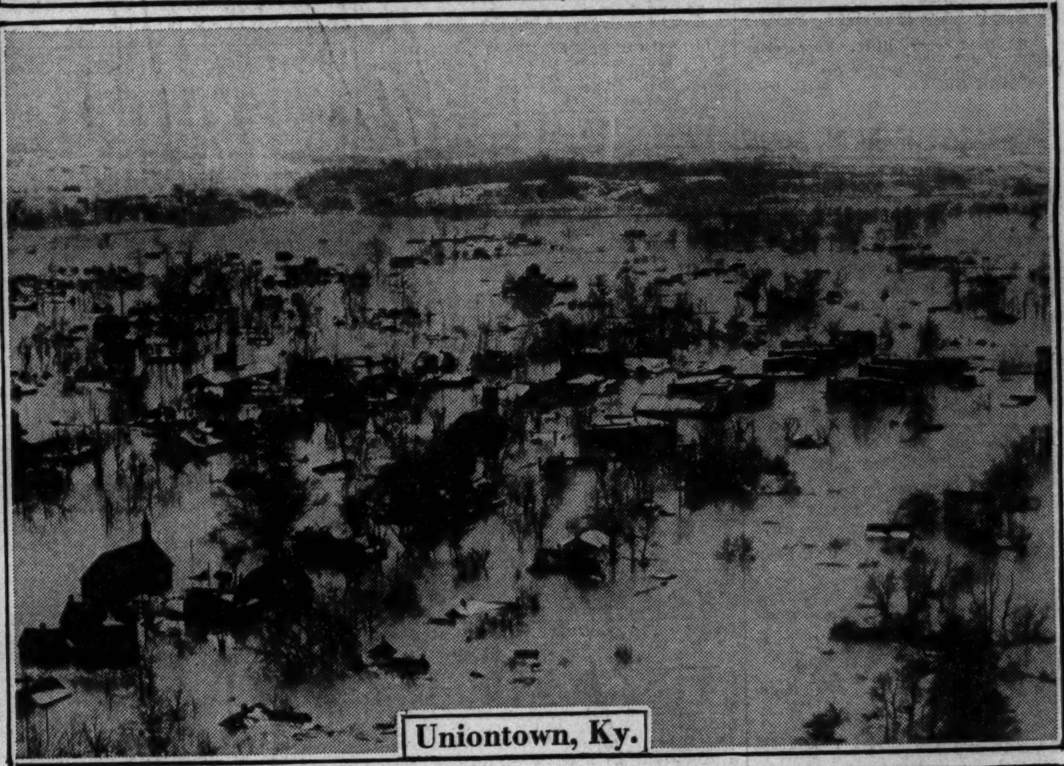
Uniontown, Ky.

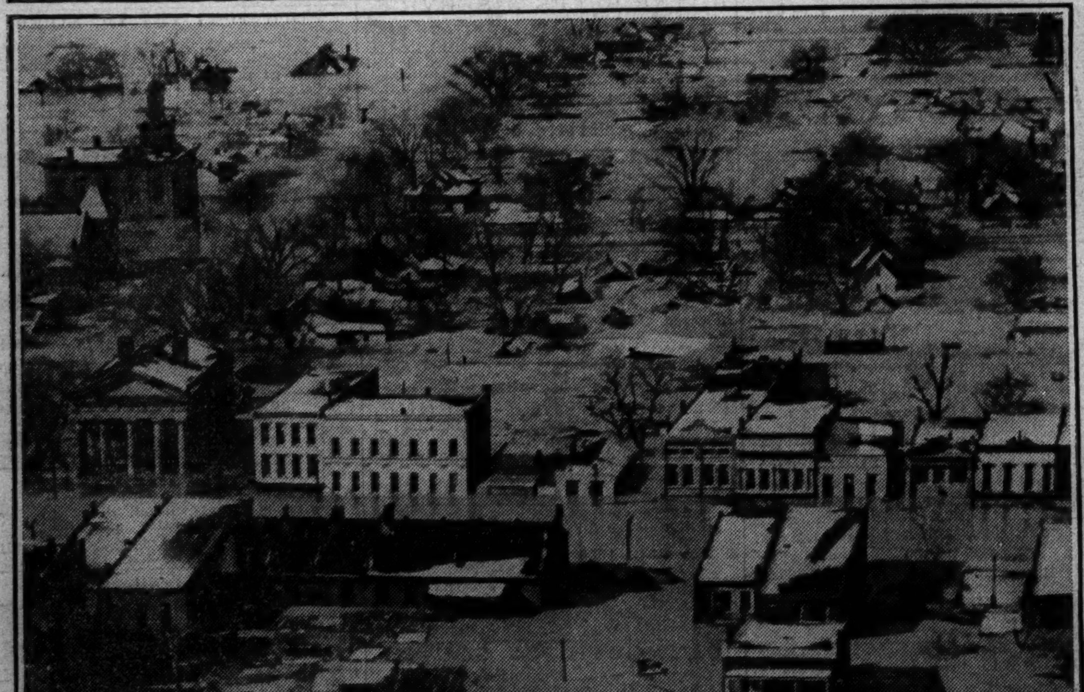
Shawneetown, Ill.

Railroad Bridge over Ohio at Cairo